The only newspaper in Washington with the Associated Press news every morning in the year.

The Washington Post.

Weather—Fair and slightly warmer today; tomorrow increasing cloudiness; moderate northwest and west winds.
Temperature yesterday—Highest, 44; lowest, 38.
Weather details on page 10.

NO. 18,556. ENTERED AS SECOND CLASS MATTER POSTOFFICE, WASHINGTON, D. C. WASHINGTON: WEDNESDAY, APRIL 6, 1927.—TWENTY-TWO PAGES
COPYRIGHT, 1927, BY THE WASHINGTON POST CO.
TWO CENTS.

POST-SCRIPTS

By GEORGE ROTHWELL BROWN

"All Nature is but art unknown to thee;
All chance direction, which thou canst not see;
All discord, harmony not understood;
All partial evil, universal good."

* * * *

We respectfully suggest that the 263-pound West Virginia man who seeks enlistment in the aviation corps could render his country much better service on a submarine.

* * * *

President Coolidge's friends are in a terrible state of cerebral excitement over the forthcoming debate in Boston between Bill Borah and Nick Butler—it is feared they will spill the beans.

* * * *

Wilhelm der Grosse Thompson, the well-known 100 per cent American, is elected mayor of a large German city. No wonder we don't celebrate our entrance into the world war on the side of the Allies. Who remembers when it was considered proper to recite:

"Take up our quarrel with the foe!
To you from falling hands we throw
The torch, be yours to hold it high.
If ye break faith with us who die
We shall not sleep, though poppies grow
In Flanders field."

* * * *

The highest horse in the world—outside the one Calles rode, until Mr. Kellogg made him dismount—is dead. He weighed 3,050 pounds and wouldn't have shied at Chief Justice Taft. Still, the ambitious little five-toed Eohippus has a considerable distance to go yet—

"I'm going to have a flowing tail!
I'm going to have a mane!
I'm going to stand 14 hands high
On the psychozoic plain!"

* * * *

We understand that the Chicago election was conducted with such expedition that four hours after the hospitals closed practically every bullet had been counted.

* * * *

If Prince Carol were at a cabaret he couldn't be sitting up much later to get the bulletins from King Ferdinand. He wishes he would get well—or something.

* * * *

Mussolini's negotiations for the opening of Fiume to Hungarian trade ought to be a sufficient refutation of the silly old slander that Italy wanted this city in order that she might kill it to the aggrandizement of Trieste.

* * * *

California gentleman gets a divorce, alimony, and a cash payment from his wife for beating him up. Woman never lost so many of her rights as when she gained them.

* * * *

Moses says that President Coolidge will not be a third-term candidate next year, but an habitual modesty prevents him from predicting who will lead the party into the promised land.

* * * *

We don't propose to be upset by third-term predictions until Frank Stearns makes one.

* * * *

In predicting that Gov. Smith will be nominated by the Democrats and that he will break up the solid wet-drinking dry-voting South, Senator Moses forgets that there is one issue that is of even more vital concern, even in psalm-singing South Carolina, than prohibition, but Carter Glass doesn't.

* * * *

The new officer of the Elks will be installed tonight, and we can remember when the reporters would match to see who got this assignment.

* * * *

"I wish the careful little girls
Could make the naughty little boys
All join a big society,
Preventing cruelty to toys."

Here's a child's wooden horse that has just as much hair in its tail and just as much paint in its nostrils as it had A. D. 145. What a careful little Egyptian kid—he deserves an orange.

* * * *

When the reaction against fanaticism, intolerance, bigotry, poisoned alcohol, hi-jacking, smuggling and statutory morality really does set in in this country, we'll be lucky if we don't elect a bootlegger President.

* * * *

On the tenth anniversary of "Over There" the transports with the marines in the steerage are sailing for China. After all, we know when we got into the world war, but who can tell when we're going to get out?

* * * *

Duke Joachim Ernst von Anhalt snaps his fingers at his relatives who don't like his marriage to an actress. "Cophetua swore a royal oath: 'This beggar maid shall be my queen.'"

* * * *

The Confederate vet who celebrates the Tampa reunion by getting married at 82 demonstrated his reckless bravery once before in a somewhat modified way—he was in Pickett's charge at Gettysburg.

PEKING THREATENED IN TWO DIRECTIONS BY CANTON ARMIES

Tientsin Also Is Menaced by Northern Thrust of Southerners.

AMERICANS LEAVING ALL YANGTZE POINTS

Appeal for Unity in the Kuomintang Is Issued by Gang Chin Wei.

Peking, China, April 5 (By A. P.).—The field of operations of China's grim civil war has shifted so steadily from the Yangtze Valley to the north that Peking itself, ancient historic seat of the government of China and the capital of the northerners, now appears definitely threatened.

The danger comes from two directions, first the northward drive along the Tientsin-Pukow railway by the Cantonese and, secondly, a possible sweep from the northwest by Marshal Feng Yu-Hsing, once known as the "Christian general" and leader of the Kuominchun or national people's army.

The Cantonese threat, coming as it does on the heels of the successful Cantonese occupation of the great Yangtze valley, completed by the capture of Shanghai and Nanking, is directed primarily at Tsinanfu, the capital of Shantung, and Tientsin, important northern railway center. Should Tientsin be seriously endangered, the powerful and undefeated forces of Marshal Chang Tso-Lin, the Manchurian war lord, would be forced to withdraw from Peking, since Tientsin offers their only line of communication with Manchuria, their base.

Chang Still a Factor.

Gen. Chang Tsung-Chang, the Shantungese leader, who has large and well equipped forces at Suchowfu in the province of Kiangsu, is believed to offer the most serious obstacle to the Cantonese drive. Military experts express the opinion that if he is willing to fight he could easily withstand the Cantonese, but his recent collapse in the defense of Shanghai and Nanking has raised doubts as to his intentions. Should treachery or Cantonese propaganda behind his lines break down Gen. Chang's defense, first Tsinfu would be endangered and then Tientsin.

Any congestion of railroad service at Tientsin because of the possible withdrawal of Manchurian troops from Peking would be certain to make the evacuation of foreigners in the north extremely difficult.

The threat on Peking by Feng Yu-Hsiang has not reached an active stage but is present nevertheless. Feng was driven out of Peking a year ago by the combined forces of Chang Tso-Lin and Wu Pei-Fu. The latter who is governor of Honan, is now at odds with Chang Tso-Lin and has met several severe reverses at the hands of his erstwhile colleague. These reverses are

(CONTINUED ON PAGE 5, COLUMN 2.)

Rail Value Ruling May Be Appealed

St. Louis, April 5 (By A. P.).—The recent decision of the Interstate Commerce Commission adopting original investment as the basis for railroad valuation probably will be appealed to the Supreme Court, Daniel Kirby, counsel for the St. Louis & O'Fallon Railway Co., said today.

Kirby said he would have to study the text of the decision and desired to consult Eastern attorneys before deciding definitely what action would be taken. The first step, he said, probably would be to ask for a rehearing. If this were denied, the case probably would be taken to the Federal district court and from there direct to the Supreme Court.

Beaten by Wife, Gets Divorce and Alimony

San Francisco, Calif., April 5 (By A. P.).—J. B. Mulready, today received a divorce from Mrs. Marguerite Mulready, alimony of $450, and $750 for beatings she gave him. Thomas F. Graham, of the superior court, was the judge who reversed the usual course of things.

Mrs. Mulready not only lost her plea for a divorce, but she was ordered to pay $50 a blow for striking her husband. Several years ago Judge Graham assessed a man $50 a blow for beating his wife. He said the rule works both ways.

Turkey to Borrow $20,000,000 in U. S.

Constantinople, April 5 (By A. P.).—Following negotiations with Maj. James Case, consulting engineer for Ulen & Co., of New York, the Turkish government has accepted in principle an offer of a $20,000,000 loan for railroad and other construction in Anatolia. H. C. Ulen has arrived here to fix the details with the Turkish minister of public works.

The American proposition may include building the lines recently the subject of negotiations with a Belgian group, as it is stated the latter have not raised the capital necessary to carry out the contract.

War Entry Is Remembered Without City Celebration

Tenth Anniversary of Declaration by Congress Observed by Legion Posts Today—Speeches at Thomas Circle Club—Tea for Auxiliary.

In much the same silence with which it received the declaration of war—in marked contrast to the wildly joyous and abandonedly happy reception of the news of the armistice—Washington yesterday contemplated the anniversary of the nation's entry into the pit of the world war ten years ago today.

There will be today no triumphant fanfare of war trumpets, no organized city-wide celebration of the anniversary of the date on which Congress voted by overwhelming majority to cast the weight of the nation's manhood and wealth into the scales of the world war against Germany.

Today the auxiliary of the Spengler post of the American Legion will give a tea. The Sergt. Jasper post and the Belleau Wood post, the latter composed of girls who served in the marine corps in the war, will hold a joint meeting in the Thomas Circle club on Massachusetts avenue, just east of the circle. Representative Jeffers, of Alabama; J. G. Sims, of Tennessee, national vice commander of the American Legion, and Paul J. McGahan, former District department commander, will address the meeting. The Vincent B. Costello post, the fire-eaters of the District American Legion, met in the District building last night.

There was something joyous in the prospect of the return from the dangers and death and pain of the battlefield made possible by the armistice and that anniversary probably will be celebrated with various public affairs for years to come. But the same feeling of solemnity and the inappropriateness of cheers and laughter which held the Senate and its filled galleries, and the House and its packed galleries to silence when the war votes were taken, seemed to color the anniversary.

Ten years ago today too many men were yet to die, too many were yet to be wounded; too many women were to lose their sons, too many children their fathers, too many girls their sweethearts. The decade has been too short in the passing to wipe out those memories. If the past history of the nation is an indication the anniversary of the war never will be celebrated with much glitter and waving of the flag. Comparatively few persons today can tell forthwith the date of the declara-

(CONTINUED ON PAGE 4, COLUMN 2.)

NEW TRIAL IS DENIED TO SACCO AND VANZETTI

Supreme Court of Massachusetts Upholds Trail Judge and Prosecutor in Case.

DEATH SENTENCE SHORTLY

Boston, Mass., April 5 (By A. P.).—A new trial for Nicola Sacco and Bartolomeo Vanzetti, convicted of murder in a case which attracted world-wide attention, was refused by the Massachusetts supreme court today. The court upheld the refusal of Judge Webster Thayer, of the superior court, to grant a new trial, sought on the basis of an alleged confession by Celestino Madeiros, under death sentence for another murder.

Today's decision means that the long-delayed sentence will be pronounced shortly by the superior court. In this State the penalty for murder in the first degree is death in the electric chair at the State prison.

The decision overruled all the exceptions taken by counsel for Sacco and Vanzetti to the rulings of Judge Thayer in the course of the original trial and in the hearings on motions for a new trial. Their counsel have not yet indicated whether an appeal will be taken to the United States Supreme Court.

The decision of the full bench of the supreme court was handed down by Judge William C. Wait. It held that there was no abuse of discretion by Judge Thayer in ruling that no reliance could be placed on the confession of Celestino Madeiros that he committed the murders of which the two men were convicted.

In upholding the course of the district attorney's office of Norfolk county in conducting the case, the court said:

"The prosecuting officer is violating no canon of legal ethics in presenting evidence which tends to show guilt while failing to call witnesses in whom he has no confidence or whose testimony contradicts what he is trying to prove."

The court said that the placing of spies in the cells adjoining those of

(CONTINUED ON PAGE 4, COLUMN 2.)

Missing Mail Pilot's Cushions Found in Bay

San Francisco, April 5 (By A. P.) Two airplane cushions, found floating today in San Francisco bay, were identified as those belonging to the missing mail airplane that carried Edward Nehr, pilot, and Alfred Schaller when it left Fresno Saturday midnight.

The cushions gave the searchers the first clew as to the fate of the machine that should have landed at the presidio here Sunday morning with mail from Los Angeles.

Index to Today's Issue.

Pages.
1—Canton Armies Threaten Peking.
Quiet Marks War Anniversary.
Boersig's Fate to Be Decided Today.
Glass Says Al Smith Can Win.
Thompson Elected Chicago Mayor.
Borah's Visit Rolls Bay State G.O.P.
2—Columbia Demands Play Center.
Plan Fight on Tax Boost.
Farmer Fined for Cruelty to Cattle
3—Attacks Good Faith of Sapiro.
Confederates Hold Reunion.
Reports on King in Conflict.
4—Briand Outlines Peace Views.
Sees Naval Arms Parley Unhurt.
5—Ready to Aid Americans in China.
Retain Old Broadcasting Band.
6—Editorials.
7-8—Society.
8—Radio News and Program.
10—Weather and Vital Statistics.
11—Glass Drops Banking Lobby Probe.
11-21—Legal Record.
12—Magazine Page.
13-14-19—Finance.
15-16-17-18—Sports.
18—The Post's Funny Folk.
20-21—Classified Advertisements.
22—The News in Pictures.
Hoover Lauds Rail Cooperation.

"SEX" CAST CONVICTED; 2 ACTORS BREAK DOWN

O'Neal, Hard-Boiled Officer in Play, Sobs; Mae West Says She'll Fight.

FACE TERMS IN PRISON

New York, April 5 (By A. P.).—A jury in general sessions court late this afternoon found guilty the 22 individuals and 1 corporation charged with presenting in the play "Sex" a production tending to corrupt the morals of youth. Five hours' deliberation were necessary. The Sixty-third Street Theater Corporation, owners of the theater where "Sex" was produced and raided by the police, was acquitted.

The defendants will be sentenced April 19. The law provides not less than ten days nor more than a year in jail, or not less than $50 nor more than $1,000 fine, or both, as punishment for each of them.

Those convicted were Mae West, the star; her leading man, Barrie O'Neal; eighteen other members of the cast, and James A. Timoney and Clarence W. Morganstern, managers of the production.

The corporation convicted was the Morals Productions Corporation. John Cort, principal owner of the Sixty-third Street theater, was dismissed as an individual defendant by Judge Donellan earlier today.

Two male members of the cast broke down when lined up to give their finger prints after return of the verdict. Barrie O'Neal, who played a hard-boiled lieutenant in the play, burst into sobs. Mae West smiled grimly at the verdict, announcing later that she would fight. Mr. Timoney, while the jury was out, fingered his rosary and said, "I'm praying." The second male member to break down was David Hughes.

COOLIDGE NOT TO RUN IN 1928, SAYS MOSES

Republican Will Win, Senator Predicts, but He Will Not Hint Name.

New York, April 5 (By A. P.).—President Coolidge will not be a candidate for a third time in 1928, Senator George H. Moses, of New Hampshire, chairman of the Republican senatorial campaign committee, predicted here tonight, the New York Herald-Tribune (Republican) says.

"Mr. Coolidge's psychology is such that he does not want to be confronted with four years of diminuendo," said Senator Moses. He predicted that a Republican would be elected in 1928, but he declined to give his opinion as to who would get the nomination.

He thought Gov. Smith would be the Democratic nominee if the two-thirds majority rule is abrogated at the convention, but he felt sure Gov. Smith's nomination would result in breaking up the solid South.

"No Tammany man could ever be elected President," he declared.

Salvador to Send New Minister Here

After an interval of seven years, the Republic of Salvador is to be represented in Washington by a Minister Plenipotentiary. Do. Don Hector David Castro, who as charge d'affaires ad interim has represented Salvador here since December, 1922, will return home on April 16 to take over the functions of undersecretary of state for foreign affairs, it was learned today at the Salvadorian legation. It is confidently expected that a successor, with the rank of Minister, will be named before the end of the month.

Following the withdrawal of Salvador Sol, the last envoy from that country, the interests of Salvador were entrusted from 1920 to 1922 to Octavio Beeche, at that time Costa Rican Minister at Washington. Dr. Castro was named charge d'affaires ad interim on December 16, 1922.

JURY IS EXPECTED TO DETERMINE FATE OF BOERSIG TODAY

Prosecution Demands His Life; Wife Pleads for Him.

ACCUSED SAYS MIND BLANK ON FATAL DAY

Mrs. Ridgeway Holds Her Baby While Telling Fairfax Court of Murders.

(From a Staff Correspondent.)

Fairfax Courthouse, Va., April 5.—After eight drama-crowded hours of testimony in the 127-year-old courthouse here today, the murder trial of Louis S. Boersig was adjourned until tomorrow morning.

Some time tomorrow the jury will decide whether Boersig murdered 7-year-old Loretta Ridgeway, outside of Alexandria, Va., just a month and two days ago.

The jury also will prescribe the punishment. The prosecution today demanded the death penalty. Should such a penalty be imposed, Boersig would go to the electric chair in Richmond.

Boersig also is charged with killing Loretta Ridgeway's sister, 6-year-old Kathleen, and of assaulting their mother, Mrs. Minnie Ridgeway. The motive for the crime, according to the prosecution, was robbery. Boersig is accused of stealing $83 after knocking senseless the mother and her two daughters.

Insists Memory Lost.

Bad liquor and a "bad memory" constituted the keystone of Boersig's defense this afternoon. He said that he had suffered a mental "blank" on the day the crime was committed.

He testified that he had been drinking on the day of the crime and did not know what he had done nor where he had been between the hours of 11 and 4 o'clock. The crime took place shortly after noon.

Although he pleaded "not guilty" to the indictment charging him with Loretta Ridgeway's murder, Boersig did not specifically deny his guilt on the witness stand. His answer to all questions was that he did not remember. He did say, however, that he did not think he was capable of committing such a horrible crime.

Commonwealth's Attorney Wilson Farr, the prosecutor, declared sarcastically that Boersig's "bad memory" was simply a "convenient memory."

Two Women on Stand.

"You only remember what you want to remember," Far declared in a disgusted tone. Outside of Boersig, two women were the principal witnesses of the day. One of them was fighting for vengeance, the other for mercy.

Mrs. Minnie Ridgeway, who accuses Boersig of assaulting her and killing her two daughters, created a sensation when she took the stand in the after-

(CONTINUED ON PAGE 4, COLUMN 4.)

Toy, Found in Egypt, Made Before 145 A.D.

New York, April 5 (By A. P.).—A child's toy wooden horse and a wax tablet recording the birth of twins in 145 A. D. were among many valuable objects discovered in the Fayoum in Egypt by an expedition of the University of Michigan, Prof. Francis W. Kelsey announced upon his return here from a three months' survey of the excavations.

He said more than 3,000 pieces of cloth, many tools and objects of daily life in wood, leather and other perishable materials were found in good condition.

The excavation, now in its third year, is being made on the edge of the Lybian desert.

London Yields Dainty Shoes of Roman Girls

London, April 5 (By A. P.).—Soles of dainty shoes worn by women when London was Londinium and the Romans ruled Britain have been discovered in an excavation in the Lothbury section of London.

The soles show that women in that day also wore small, pointed shoes. They showed little wear, causing the theory that their fastidious owners discarded them as out of fashion.

High heels apparently were not worn. One low heel still is attached to the sole.

3 Hurt When Blast Wrecks Defunct Bank

Collinsville, Okla., April 5 (By A. P.). A mysterious explosion wrecked the defunct Collinsville bank this afternoon, injuring three persons and damaging several other business buildings of the city.

John Dyjes, Federal bank receiver of Kansas City, Mo., who has been in charge of the institution since it failed two months ago, was bruised and cut on the head and shoulders.

Jacksonville, Fla., and Return, $31.26. Proportionately low round trip fares to all other Florida points and Havana, Cuba; limit fifteen days, liberal stopovers. Tickets on sale for all trains April 9th and 14th. Seaboard Air Line Ry., 714 14th St. Phone Main 637.—Adv.

GLASS SAYS SMITH CAN WIN PROVIDED HE DROPS WET CRY

Senator Holds Dry Issue Has No Bearing on Presidency.

WILSON GROUP SEEN TURNING TO GOVERNOR

Virginia Legislators Believed to Want Winner on Any Platform.

Declaration by Senator Glass, of Virginia, that Gov. Alfred Smith of New York can be elected President by the Democrats, caused something of a mild sensation in both Democratic and Republican political circles here yesterday.

The declaration of the senator was reported in an Associated Press dispatch received here from Asheville, N. C., quoting an interview with Senator Glass published in the Asheville Citizen, in the course of which he declared Smith can be elected President despite the fact that he is a Catholic. He coupled with his declaration the proviso that Gov. Smith would have to let the prohibition issue alone.

Strengthening the support of Senator Glass, word has reached Washington that strong Democratic influences in Virginia have determined to back the Smith candidacy. The Richmond News-Leader, edited by John Stewart Bryan, is reported to be ready to support the New York governor's cause. The newspaper is a strong supporter of Senator Glass.

Statement by Senator.

Senator Glass was quoted as follows:

"I am sure Al Smith understands that the Presidency means nothing at all in the fight to modify prohibition. The President can not change the Constitution. He can not even veto a joint resolution passed by Congress submitting the matter to the States and his influence with Congress on such an issue would be negligible.

"Yet for some reason the people who talk about electing a President on a wet issue lose sight of that particular consideration. The President has nothing to do with it. When a Democratic President, Woodrow Wilson, did veto the Volstead act, Congress thought so little of his leadership on the matter that it passed the act over his veto."

Not Party Issue.

"Prohibition is not a party issue Prohibition was not passed by the Democrats or by the Republicans but by men of both parties and with no regard for party lines. It was a moral issue.

"So why in heaven's name should the Democrats make the eighteenth amendment a party issue in the next national campaign, as though electing a wet President would affect the prohibition law? I can not believe that the sensible in the party will try anything so foolish. If they do they might just as well take the Presidency to the Republicans on a silver platter and make them a present of it. They might just as well take their party out and dump it out on the scrap heap."

Opposed Him in 1924.

In the 1924 campaign Senator Glass was one of the strong supporters of the anti-Smith movement. While he was himself an aspirant for the nomination, his influence was generally looked on as beneficial to McAdoo.

The news as to Senator Glass comes on the heels of many reports reaching Washington recently, telling of widespread Smith activity in the South. It appears that a large number of the

(CONTINUED ON PAGE 5, COLUMN 4.)

ELECTED MAYOR

WILLIAM HALE THOMPSON.

REBELS OF NICARAGUA REPORTED IN UTTER ROUT

End of Revolution at Hand, Says Minister, Following Cablegram.

RETREAT HELD HOPELESS

Rout of the Nicaraguan rebel forces was announced last night in a cablegram received by the Nicaraguan Minister, Dr. Alejandro Cesar, and the end of the revolution is considered close at hand.

Muy Muy has fallen into the hands of the Diaz forces and the revolutionary army is in hopeless retreat, according to the advices.

The following statement was issued by Dr. Cesar:

"At 6 o'clock this morinng the final offensive was started by the Diaz forces. The battle occurred at Muy Muy, where the rebels had concentrated their main forces of more than 1,000 men.

"The rebels were attacked at dawn by a government force headed by Gen. Salvadore Reyes, Gen. Carlos Rivers, and Gen. Delgadillo. After a fierce but hopeless resistance, the rebels were forced back out of the city with great loss. While this battle was taking place a government force under Gen. Francisco Sanchez intercepted a column of rebel troops en route from Matigus sent to reenforce the revolutionists.

"The latter were defeated and are now in utter route, while Tierra Azul has been captured and the rebel forces are now shut off from Matigus, their source of supply and communication. The end of the revolution is at hand."

Managua, Nicaragua, April 5 (By A. P.).—The citizens of Managua held an impromptu celebration tonight on the return from the fighting zone of conservative aviators who reported the conservative forces had routed the liberals

(CONTINUED ON PAGE 5, COLUMN 5.)

Founder of Gridiron Club Dies in New York

New York, April 5 (By A. P.).—Frank A. De Puy, of the editorial staff of the New York Times, a founder of the Gridiron club of Washington, died of apoplexy at his home here today. He was 73 years old.

Frank A. De Puy was a charter member of the Gridiron club, J. Harry Cunningham, secretary, said last night. When the club was founded he was a newspaper correspondent. He has been unable to attend the meetings of the club for the last five years because of ill health, Mr. Cunningham said. The death of Mr. De Puy leaves only one charter member of the club. He is Col. O. O. Stealey, former Washington correspondent for the Louisville Courier-Journal.

THOMPSON ELECTED MAYOR OF CHICAGO BY ABOUT 75,000

Record-Breaking Vote Is Cast After Campaign Full of Bitterness.

TWO CLUBS BOMBED BEFORE VOTE BEGINS

Victory of War-Time Executive Brings Celebration and New-Broom Parades.

Shanghai, April 6 (Wednesday) (By A. P.).—An anti-American strike and a boycott of American goods was started at noon Monday in Changsha, Hunan province, says a wireless dispatch. The United States consul is said to be aboard the gunboat Palos, preparing to leave Changsha.

Chicago, Ill., April 5 (By A. P.).—William Hale "Big Bill" Thompson, Republican mayor of Chicago from 1915 to 1923, today was elected to that office for the third time.

Thompson, who conducted his campaign with a slogan of "America first," won over Mayor William E. Dever, Democratic incumbent, in one of the bitterest and most closely contested elections in Chicago's history. Dr. John Dill Robertson, who ran as an independent, offered no serious opposition.

With 115 scattered precincts missing the vote from 2,269 precincts gave Thompson 485,270; Dever, 413,743, and Robertson, 48,562.

These figures gave Thompson a plurality of 71,527 and a majority of 22,965 and indicated that his final plurality would be around 75,000 votes and his majority about 25,000. In the precincts reporting 947,575 votes were cast, indicating the final vote would be near 1,000,000.

Thompson, it was shown, carried 26 wards and Dever carried 24, but Thompson piled up a plurality of more than 55,000 in the second, third and fourth wards, all in the heart of the black belt. He added another 4,000 from a ward in the West Side negro district so that upward of 60,000 of his indicated 75,000 plurality was obtained in the four wards in the negro district.

Disturbances Are Minor.

Despite the record-breaking vote and the injection into the bitter campaign of personal animosities, religious and race issues, the election was singularly free of disorder. Except for a few minor disturbances no trouble was reported, although less than three days ago there had been discussion of calling out troops to maintain order.

The record-breaking vote also was counted in record-breaking time and four hours after the polls closed at 4 o'clock virtually the entire mayoralty vote had been tabulated.

Despite the fact that both Thompson and Dever had forecast victory by from 150,000 to 200,000 votes, the winning plurality was one of the closest ever returned and was far the closet ever returned in a mayoralty election for so large a vote.

The election campaign, which at times took on many of the characteristics of a three-ring circus, with each of the candidates providing amusement, tonight wound up with a big celebration as soon as Thompson's victory was assured.

New Brooms Distributed.

Around the city hall great crowds gathered and Thompson's supporters gleefully handed out hundreds of new brooms, with the comment that the new mayor upon his return to the city hall after a four year's absence would "sweep the building clean."

Dr. John Dill Robertson, at one time city health commissioner under Thompson and running as an independent candidate with a slogan of "People's ownership, smash crime rings" and with the backing of Fred Lundin, once Thompson's principal backer, ran a poor third, with an indicated vote of about 50,000.

King Made an Issue.

Thompson conducted his campaign on a platform of "America first," expressing opposition to prohibition, the world court and to interference of foreign nations in American affairs. He referred frequently to the King of England, who, he said, was trying to dominate American affairs.

The race issue was brought into the campaign when Thompson espoused the cause of South Side negroes following recent police raids in the black belt and frequent references were made by campaign workers to the religious affiliations of the candidates.

Thompson, following a hot Republican primary, in which he was opposed by Edward R. Litszinger, piled up the largest plurality in the city's history. He was supported in his campaign by most of the Republican factions, but principally by that headed by Robert E. Crowe, State's attorney.

Thompson was born in Massachusetts, the son of William Hale and Medora Gale Thompson. He came here while a child and later spent some time on ranches in the West, where he began wearing the cowboy hats, always associated with him. He inherited a large fortune and later entered politics.

(CONTINUED ON PAGE 4, COLUMN 4.)

Archbishop Curley Urges All Catholics To use The Manual of Prayers. John Murphy Co., Park ave. and Clay st., Baltimore.—Adv.

Borah's Bay State Visit Stirs G. O. P. Animosity

F. W. Stearns Quits Roosevelt Club, Sponsor of Senator's Debate With Butler—Proposed Speech to Essex Club Resented by Elders.

Special to The Washington Post.

Boston, Mass., April 5.—A merry war is under way in the Republican party of Massachusetts as result of the impending visit of Senator William E. Borah, who comes to debate with Nicholas Murray Butler at Symphony hall on Friday night, and on Monday will go to Salem to speak to the famous Essex Republican club, made up of the most regular of regulars and heretofore regarded as one of the most faithful Coolidge organizations in the State.

Within the last week there have been attempts from Washington to interfere with the Borah date at Salem, but the club's executive committee has steadfastly refused to recall the invitation, and the senator will speak. There is a certain amount of unholy glee being exhibited by Republicans who are hostile to the Frank W. Stearns influence, in the fact that the president of the Essex club is Frederick H. Tarr, United States attorney for Massachusetts, Amherst graduate and close friend of Coolidge, Stearns, Senator Gillett and other Amherst men who are high in party councils here.

It is understood that Tarr was not enthusiastic for Borah's visit, and that Collector of the Port Lufkin, another Federal official, tried to discourage the members of their executive committee, but the youngsters in the club were looking for a drawing card and insisted on having Borah.

The Borha-Butler debate is being looked upon as a straight out anti-Coolidge demonstration. Robert M. Washburn, president of the Roosevelt club, which is running the debate, has been off the reservation for two years. He has been amusing himself writing sarcastic letters to members of the Stearns wing, including Mr. Stearns' son-in-law, Francis Prescott, who is chairman of the Republican State committee. As a result of this, Mr. Stearns has submitted his resignation to the Roosevelt club, declining to accept tickets for the debate which had been issued to him. It is understood that other intense Coolidge men have followed suit.

COLUMBIA HEIGHTS VOTES TO DEMAND RECREATION CENTER

Mrs. A. G. Woodward Tells Citizens' Group That Section Is Neglected.

ASSESSOR RICHARDS EXPLAINS NEW SYSTEM

Body Urges More Severe Penalties for Mutilation of City's Trees.

A campaign to obtain better recreational facilities in Columbia Heights was begun last night at a meeting of the Columbia Heights Citizens association in the assembly hall of the Columbia Heights Christian church, 1435 Park road northwest.

Mr. A. G. Woodward, chairman of the recreation and amusement committee of the association, said that Columbia Heights was the most thickly populated community in the District, and yet was more lacking in proper recreational facilities than any other section.

A resolution urging the establishment of a recreational center in Columbia Heights, and requesting Congress to appropriate funds for the purchase of land on which to establish the center, was adopted unanimously by the association.

Urges Tree Safeguards.

More severe punishment should be given persons who unlawfully mutilate trees in the District, members of the association declared.

A resolution recommending that the maximum fine imposed upon persons convicted of this offense be increased from $50 to $250 was unanimously adopted. It was recommended also that the judge be allowed to impose a jail sentence in addition to the fine in the most serious cases.

William B. Richards assessor of taxes for the District, declared that the change in the purchasing power of the dollar during the past several years has upset all calculations and valuations in his office. He pointed out that since 1915 real estate values in this city have increased from $558,000,000 to more than $1,000,000,000

The new system of assessing the values of real estate here is more beneficial to the home owner and will bring more revenue into the tax collectors office, he said. He pointed out that values rise more quickly in the downtown business sections than they do in residential sections.

Hesse is Commended.

A resolution providing for the appointment of a special committee to work with other organizations in Columbia Heights to obtain the signing of restrictive covenants was adopted. Maj. Edwin B. Hesse, superintendent of police, was commended by the association for his action in ordering members of the police force to arrest drivers of automobiles equipped with defective lights.

The present staff of officers of the association were nominated for election to their same positions for another year. Election of officers will be held at the next meeting. Alton B. Cardy, president of the association, presided.

Child's Teeth Topic At Dental Meeting

The necessity of caring for children's teeth and the need of clearer understanding and closer cooperation among parents, the dentist and the family physician were among points stressed last night by Dr. N. Talley Ballou, of the Virginia board of health, Richmond, Va., who spoke before the National Capital Dental society at George Washington University medical school, 1355 H street northwest.

Dr. Ballou urged a campaign among parents of growing children to impress on them the importance of having the teeth of boys and girls attended to in the proper manner. Approximately 60 dentists attended the meeting.

Rockville Marriage License.

A license has been issued for the marriage of John T. Dailey, 23 years old, of Washington, and Miss Blanche Mercer, 22, of Nelson, N. C.

Insults to Military Services Condemned

Insults to the military services were condemned in a resolution adopted at a meeting of the Vincent B. Costello post, American Legion, last night in the board room of the District building. Several theatrical acts and the action of a judge in suspending sentence on condition that a prisoner join the coast guard service were cited.

The post approved the formation of a woman's welfare club as an auxiliary organization. A committee of 15, headed by Thomas D. Walsh, was appointed to arrange for a theater party at Keith's theater Easter Monday night. Maj. P. M. Hart, of Stony Point, N. Y., was the speaker. Col. Harrison Brand was admitted to membership.

VIRGINIA SENATE PASSES CONSTITUTION MEASURE

Republican Leaders Fail to Obtain More Liberal Voting Requirements.

BILL NOW IN CONFERENCE

(From a Staff Correspondent.)

Richmond, Va., April 5.—The Senate today passed in amended form the bill revising the State's constitution. Revision of the instrument originally written by George Mason and revised in 1905, was one of Gov. Byrd's campaign pledges and one of the reasons for the extra session.

As adopted by the Senate, the bill substantially embraces the recommendations of the Prentis commission, which made an exhaustive study of the subject. It also carries the original preamble of Mason's bill of rights, which the constitution tinkerers have changed back and forth in their deliberations. The question was whether Mason's words "in convention assembled" would hold good, it being pointed out that it was the legislature, not a convention, dealing with the instrument. It was finally decided that this much of Mason's language should be left intact. The bill now goes to conference.

Republican leaders in the State sought to get into the revision provisions liberalizing voting qualifications, but they were unsuccessful. Nevertheless, the afternoon newspaper, the News Leader, editorially sided with Republicans, saying that the colored menace which had been submitted against the proposed liberalization, did not exist, and that the drastic voting qualifications were holding good citizens away from the polls and leaving the State government to the politicians.

The Republicans were given amendment, however, providing that they can have representation on election boards. The revision must be ratified by another session of the assembly and then by the people before becoming effective.

VIRGINIA HOUSE VOTES FOR LOWER AUTO FEE

Bill Woulld Reduce License Charge to 60 Cents Per 100 Pounds.

(By a Staff Correspondent.)

Richmond, Va., April 5.—By a vote of 52 to 43 the house today approved a measure to reduce the automobile license fee from 70 to 60 cents per hundred pounds, a saving of $2 on a 2,000-pound car. The measure must be given another reading, but the house opposition to it was considered to have been spent today. Whether it will pass the senate remains to be seen.

Delegate Wilbur Hall, of Loudoun county, was one of the leaders of the reduction fight, telling the members that the people had been led to believe that while there would be an increase in the gasoline tax, there would be a reduction in the license fee. This was the original program of Gov. Byrd, it was pointed out.

It seems to be the line-up that if the license reduction bill is to be passed through both houses the emergency clause will be inserted again in the gasoline tax increase bill, making the 5 cents tax effective immediately.

Big value at little expense is reflected in the result-power of Post Classified Ads. Phone yours today to Main 4205.

DIRECTORS OF TRADE CHAMBER TO FIGHT ANY RAISE IN TAXES

Resolution Adopted Also Opposes Possible Increase in Gasoline Levy.

INVESTIGATION URGED INTO NEW VALUATIONS

Summer and Winter Police Uniform Advocated at Board Meeting.

Assailing what was declared to be unwarranted increases in assessments on real estate in many sections of the city in the last year, the board of directors of the Washington Chamber of Commerce last night adopted a resolution opposing any increase in the District tax rate or in the gasoline tax, and demanding an investigation of the recent increase in taxable valuations made by the District assessor.

J. B. Henderson, Charles W. Darr and Harry King led the attack on rising District taxes, each of them advocating a public hearing by the Chamber of Commerce to gather evidence of unfairly increased taxes and to ascertain more fully public sentiment.

"The newspapers of Washington should take up this question, and, as the mouthpiece of the people of the District, bring to officials a realization of the importance of holding down taxes and the injustice of unnecessarily or unreasonably advanced taxes, Mr. Darr declared.

Two Uniforms Sought.

A motion introduced by O. H. Campbell advocated a summer and a winter uniform for policemen of the District. Mr. King addressed the meeting and further urged the Sam Brown belt as a part of the uniform, which he said, would be a protection to the guardian of the law.

Mr. King cited the case of Patrolman Leo W. K. Busch to support the amendment, contending that if Busch had worn his pistol on the outside he never would had been beaten to the "draw" by the man who fatally wounded him.

A motion by Mr. Darr, inviting the Knights of Columbus to this city for their convention in 1928, was unanimously approved. Dorsey Hyde, secretary of the chamber, was instructed to convey an invitation to the convention, which is to meet in Portland, Oreg., in August, to meet in this city for the next convention.

Air Secretary Sees No Subsidy in U. S.

The requirement of commercial aviation is a real airport, a matter in which the Nation's Capital is lagging, William P. McCracken, jr., Assistant Secretary of Commerce, stated before the Civitan club luncheon in the Lafayette hotel yesterday.

Commercial aviation in the United States touches every branch of business and industry, he stated, adding that it will grow into an important arm in national defense, and it will never be subsidized by the government. In Europe aviation is heavily subsidized, not because they believe it commercially profitable, but because they realize that commercial aviation is indispensable to the national defense, he stated, adding that the method employed here is the correct one. George Harris presided.

WORKER SHOOTS SELF IN SEARCH FOR SLEEP

Vienna Resident Threatened Ten Years to End Life, Children Say.

T. T. Poston, a paperhanger of Vienna, Va., had long suffered from insomnia. Nothing, it seemed, could lull him to sleep. So, late yesterday he decided to take the sleep "from which there is no awakening."

Boston, 50 years old and the father of five children, obtained a shotgun and, under the pretext of going out to hunt for an owl, strolled into the woods in back of his home. A little later he was found by a colored boy lying unconscious in the woods with a wound just above his heart.

Russell Waggoner, of Vienna, brought Poston to the Emergency hospital here, and late last night it was said he was in a critical condition. He regained consciousness before he left Vienna, and he told Mayor A. W. Leonard he had shot himself. Poston's children told Sheriff Harvey Cross that Poston had been suffering from insomnia and that he had been threatening to commit suicide for more than ten years.

Held on Assault Charge.

Samuel Cable, a negro, 30 years old, of 1210 Eighth street northwest, was arrested by police of the First precinct and charged with assault, following an altercation yesterday afternoon with James F. Brown, 30 years old, proprietor of a store at 737 Seventh street northwest. Cable was treated at the Emergency hospital following his arrest for a badly lacerated lip he received when Brown is said to have hit him in the mouth.

ARLINGTON COUNTY INCOPORATION BILL DIES AT RICHMOND

House Committee Fears Loss of State Roads and Court Cost Under Measure.

ALEXANDRIA'S MOVE INTO COURTS AWAITED

Both Senator Ball and Delegate Decline to Comment on Situation.

(From a Staff Correspondent.)

Richmond, Va., April 5.—There were some more urgent messages from Arlington county civic workers to Delegate C. T. Jesse today, but they suggested the reflex action of a chicken with its head cut off. Their county incorporation bill is dead.

The house committee on towns and cities, headed by Delegate C. A. Sinclair, of Prince William county, reported to the house today that the bill had features which "vitally affected" the whole State. Presumably these features were the fact, developed by opponents of the bill, that the State roads in the county would be taken over by a "municipality," if the county was incorporated, and that the State would have to pay half of the expenses of the courts set up.

To be consistent the committee similarly dealt with a bill regarding subdivisions in Richmond. Admittedly the committee's action established a precedent. The Senate never gave the Arlington county bill a thought other than that it was purely a local matter.

Alexandria Expanding.

With the bill dead, interest has turned to the question of whether Alexandria is to move in the near future to annex the Jefferson district of Arlington county, including the Potomac yards. That Alexandria will move through the courts to do this seems to be generally admitted. Those who have had to do with the matter from Alexandria's viewpoint give out assurance, however, that this move will not develop within the "reasonable future." Yet there is some suggestion that the move may be made immediately, now that the incorporation bill has been killed.

It has not been so very long since Alexandria did lop off a portion of not only this county but of Fairfax county, it is pointed out. Arlington county spokesmen pointed out that Alexandria enterprises have been extending their gas and water mains just as far into Arlington county as possible.

Neither Senator Frank L. Ball, who sponsored the incorporation bill, nor Delegate Jesse would make any formal statement regarding the situation. The senator let it be known, however, that there was nothing further he could do. The senator was not in favor of incorporation, but his attitude was that the county should have the opportunity of voting on the matter.

Mr. Jesse's position was that if the question had developed to the point of an issue there might be grounds for an election, but at this stage, as he saw it, there was no sentiment for incorporation; therefore, it was a needless expense to provide for an election.

Denial that his wife had taken any part in the hearing before the Richmond legislature committee on the Arlington county incorporation bill was made by Senator Swanson, of Virginia.

Through an error in transmission of the news story from a Post correspondent Mrs. Swanson was named when Mrs. Claude Swanson Semones, of Aurora Hills, Va., was referred to. Mrs. Semones declared that her protesting remarks to Commonwealth Attorney William G. Gloth, of Arlington county, at the hearing were made in a joking manner and purely in fun after the hearing had adjourned.

SULLIVAN PRAISED FOR LOCAL SERVICE

Merchants and Manufacturers Commend Engineer for His 48 Years' Work.

A resolution commending A. J. Sullivan, retired deputy chief engineer of the District fire department, for his "48 years of faithful service" was adopted by the board of governors of the Merchants and Manufacturers association in session yesterday afternoon at the association's headquarters. A framed copy of the resolution will be presented to Mr. Sullivan.

The meeting opposed the proposed gasoline tax increase as unnecessary. A special committee will be appointed to investigate the feasibility of cooperating with the McKinley Technical High school in its salesmanship course by permitting the students to work part time in the stores, thereby getting practical knowledge. The annual boosters' trip was set for the week-end of June 17. The itinerary was not determined upon.

The following new members were admitted: The Heating Corporation, Zellers & Co., Automatic Burner Co., Inc.; G. & H. Heating Co., Ballard Oil Equipment Co., Automatic Heating Corporation, Ray Engineering Co., Biggs Engineering Co., Oil Burners, Inc.; Kleen-Heet Sales Co., Suburban Ice Co., Franc Jewelry Co., Oil Burner Engineering Service, Kay Jewelry Co., Oppenheimer & Shah. Anton Stephan, president, presided.

BAND CONCERTS TODAY

U. S. MARINE BAND ORCHESTRA, Marine Barracks, 8:15 p. m. William H. Santelmann, leader; Taylor Branson, second leader.

Overture, "In Bohemia," opus 28.....Hadley
"Romans," opus 18, No. 1.....Nevin
Suite, "At the Fair" (Sketches of American Fun).....Powell
(a) Merry-Go-Round.
(b) Circassian Beauty.
(c) Hoochee-Coochee Dance.
Flute solo, "Fantasie Pastorale Hongroise." Doppler
Principal Musician Clayton Lindsay.
"Rhapsody Argentine" (first performance). Scharbau
(a) "Reverie," opus 24, No. 3....MacDowell
(b) Scherzo, second movement from "Sonata Tragica," opus 45.....MacDowell
Suite, "Romantique," opus 31.....Herbert
(a) Visions.
(b) Aubade.
(c) Triomphe d'Amour.
(d) Fete Nuptiale.
Marines' hymn, "The Halls of Montezuma."
"The Star-Spangled Banner."

KLEEN-HEET With Oil

From Coal and Worry to Kleen Heet and Comfort in 3 Hours

Kleen-Heet Sales Co.

1013 12th St. Phone Main 7886

"Attaboy" Declared College Keynote

The time honored three Rs have been changed to mean "rah, rah, rah," and the keynote phrase of the modern college is "attaboy," Arthur Deering Call, editor of the Advocate of Peace, told the Parent-Teacher association of the Peabody Hilton school, at a meeting in the school yesterday. The future welfare of the nation rests with college trained men and women, Mr. Call said.

Claus Schwartz, principal of Stuart Junior High school, told the association the new school probably will be completed by May 1. Mrs. Harry N. Stull outlined the purpose of and plans for the physical examination in the next few weeks of children who will enter school next year. Reports were heard from committee chairmen, including Mrs. G. W. Lady, Mrs. Henry Jager, Mrs. Hammer, and Mrs. L. H. Brown. Pupils of the school gave an entertainment.

North Carolina Bars John Early, Leper

Raleigh, N. C., March 5 (By A. P.).—John Early, 50, inmate of the Federal leprosorium at Carvel, La., given permission of the Washington government to visit his father at Tryon, N. C., will not be allowed to enter North Carolina.

Dr. Charles Laughinghouse, State health officer, reiterated today that Early's visit to this State would be contrary to the general public health policy.

Early asked permission to visit his 80-year-old father. The younger Early is a native Tarheel and veteran of the Spanish-American war.

MAN HOPS ON 2 CARS AND THEN INTO CELL

Boards Automobile to Ask the Occupants if They Are Revenue Agents.

James Joseph Buchanan, 23 years old, of 3616 Connecticut avenue northwest, was lodged in the Third police precinct station last night charged with being drunk, following an escapade in the course of which occupants of two automobiles had all the thrills of capturing what they believed to be another stop-light bandit.

Henry Kempe, 505 Clifton Courts, Fourteenth and Clifton streets northwest, was driving his automobile, in which were riding two friends, William F. Smith, who also resides in Clifton Courts, and Robert Beck, 5610 Thirty-second street northwest, when stopped by a signal light at New Hampshire avenue and R streets northwest.

There, they told police, Buchanan jumped on their car inquiring whether they were revenue men and were armed. He said he was. The three grabbed Buchanan, pulled him into the automobile and started for a police station.

At Sixteenth and Q streets they were stopped by another signal light and Buchanan escaped. At Sixteenth and R streets he jumped on the automobile of Albert Jacobson, 3609 Thirteenth street northwest. Jacobson held him until Precinct Detective J. L. Billman and Policeman Orville Staples, of the Third precinct, arrived and arrested Buchanan.

FRANKLIN BICKNELL FREED IN AUTO DEATH

Rockville Jury Quickly Acquits Driver of Manslaughter Charge.

Franklin Bicknell, of Bethesda, Md., was acquitted of manslaughter, with which he was charged for having struck with his automobile and killed Walter Lee Sears, a soldier from Fort Humphreys, Va., the night of last June 19. Sears and a companion, Stanley P. Kelly, another soldier from Fort Humphreys, were killed by the Bicknell automobile while walking along the Rockville pike, about a mile north of Bethesda.

The manslaughter charge was preferred after Bicknell, a garage proprietor, was accused of having been driving at a reckless speed. The trial lasted only a few hours and the jury returned the acquittal verdict after a half hour.

Bicknell was defended by Charles W. Woodward, of Rockville. State's Attorney Robert B. Peter, jr., prosecuted the case. Judge Robert B. Peter, father of the prosecutor, presided at the trial. It is expected that a second indictment charging manslaughter in connection with the killing of Kelly will be nolle prossed.

MISSING GIRL FOUND AT NEWPORT NEWS

Friend Gives Clew After the Police Search for Sunday School Teacher.

Emily O. Currier, 22 years old, Sunday school teacher, of 413 Sixth street northeast, who disappeared Sunday morning while on her way to church, was located last night in Newport News, Va.

A telegram was received at police headquarters last night by Capt. Walter Emerson, night chief of detectives, from police at Newport News, stating the girl had been located and was well. While police of Washington and nearby cities were searching for the girl, it developed yesterday that George Lewis, 19 years old, a friend employed at the Union station, had been told of Miss Currier's plans to "go away."

The girl telephoned Lewis Sunday morning shortly before she disappeared and told him she was going "far away," he said. The girl, however, implored Lewis to keep the fact secret. He said that although he knew police were searching for her, he did not feel at liberty to break the girl's confidence until yesterday, when he learned through the newspapers that the parents of the missing girl feared for her safety.

RICH FARMER FINED $50 FOR CRUELTY TO CATTLE

Witnesses at Fairfax Tell of Starving Animals on Olin Offutt Lands.

FACES FEDERAL CHARGE

Olin Offutt, wealthy farmer of Fairfax county, Va., was fined $50 and costs of $4.50 yesterday by Justice of the Peace John T. Molling, of Fairfax county, at Falls Church on a charge of "inhumane treatment of cattle" on his stock farm in Fairfax county.

According to the testimony of witnesses, Offutt left cattle on his pasture lands without sufficient food or adequate shelter in the winter time. Inclosures prevented the cattle from leaving the fields to seek food and shelter, it was testified. Photographs of the cattle and of several dead cattle were exhibited.

Offutt declared that he had left sufficient food for the cattle, but on cross-examination by the prosecution admitted that two animals could eat up the supply he left in two months. Offutt was defended by Attorney F. D. Richardson, who noted an appeal from the decision of the court. Charles Pickett and S. S. McCandish, represented the State Humane society of Richmond, Va.

Miss Blanche Finley, executive officer of the humane society; Mrs. M. R. Blumenberg, vice president of the Animal Rescue league of Washington; Commonwealth Attorney William C. Gloth and Sheriff Howard B. Fields, both of Arlington county, testified to conditions on the farm.

As Offutt left the courtroom he was arrested by a Baltimore United States marshal on a warrant sworn out by O. L. Lockwood, of the United States Department of Agriculture, charging him with transporting cattle in interstate commerce without a permit.

Taken before United States Commissioner John Barton Phillips, in Alexandria, Offutt was released under $1,000 bond to await the action of the Baltimore grand jury on the Federal charge.

Miss Finley declared the fine was "entirely inadequate" and that she and others "had hoped for a prison sentence."

"Such a small fine could not be justified in view of the terrible conditions found among the animals on the Offutt farm," she declared. "The law provides a maximum sentence of $500 fine and a year in prison. This case is an instance of very great and flagrant cruelty, and a sentence of only a fine of one-tenth of the maximum certainly should not be considered adequate."

CHILDREN MADE ILL BY GAS FROM BUS

Two From Fairfax Fall Unconscious and Are Revived in Hospital.

Carbon monoxide gas, escaping from a running motor of a Winchester, Va., Washington motor bus, parked at the local terminal at Ninth and C streets northwest, early last night overcame two children, passengers on the bus.

Mary J. Head, 11 years old, and Jack Mathy, 7 years old, both of Fairfax, Va., were made ill by the poisonous gases and taken to the Emergency hospital, unconscious, in a taxicab for treatment. After first aid treatment they were taken to the home of Edwin Booth, a friend, of 1918 Pennsylvania avenue northwest.

According to police, the two children entered the bus about 5 o'clock last night, several minutes before the bus was scheduled to depart. Curtis Funkhauser, of Winchester, Va., operator of the vehicle, said the motor was running. Shortly before departing from the terminal other passengers, who were unaffected by the fumes, noticed the children reel and collapse.

FIRE RECORD.

8:03 a. m.—2633 Sheridan road southeast; roof.
9:36 a. m.—1203 Harvard street northwest; chimney.
1:37 p. m.—630 Tenth street southwest; gas pipe.
1:42 p. m.—1304 G street northwest; leak in ammonia tank.
3:34 p. m.—1515 M street northwest; oil burner.
7:06 p. m.—Fifth and L streets northeast; false alarm.
7:42 p. m.—Thirteenth and E streets northeast; false alarm.
7:59 p. m.—Seventeenth and Gales streets northeast; false alarm.

Some insist that the New York Stock Exchange "favors" eastern capital over western agriculture. President Simmons, of the Exchange, says it's not so in April

NATION'S BUSINESS

35 cents a copy at newsstands — $7.50 for a full three year term

Merle Thorpe, Editor

Published monthly at Washington by the Chamber of Commerce of the United States

OLD SOCK WEEK!

Take that money out of the old sock or wherever you hide it and open a real bank account at the Federal-American Bank

Books—Letters—Oil Portraits Purchased

The Rare Book Shop

Main 1291 (Will Call) 822 17th St.

If You Have Children

You will find the environment of

GARRETT PARK

particularly to your liking.

Homes are modern, the community spirit wholesome, the neighbors congenial.

Inquire About a Bungalow that may be had on very

LOW TERMS

Phone

J. W. CLEVELAND

Garrett Park Office

Kensington 36-M or Main 10139

Noon-Day Lenten Services

B. F. Keith's Theater

12:30 to 1 o'Clock

Speaker Today

Rev. Jason Noble Pierce

Service Conducted by Rev. H. Baker Smith

Everyone Invited—No Collection

GROSNER'S 1325 F ST.

Special!

—and it's a real special when we advertise

KUPPENHEIMER AND GROSNER

Regular $40 and $45

Men's Suits AT $33

New Patterns

New Models

All Sizes

New Spring Suits taken from our regular stocks. All the new light shades—dark mixtures, and even the fine Blue Serges.

New Spring Raglan Shoulder TOPCOATS $33 Marked Special at

Grosner's 1325 F STREET

Have You Sent Out Letters Concerning PALM and EASTER SUNDAY Services at Your Church?

Sermon topics and church calendar for these two most important days of the year.

Pastoral letters to the congregation.

Church Music and Children's Exercises.

Mimeograph and Multigraph letters and circulars, any number. High quality at low quantity cost.

All Styles of Cards Printed.

Ace Letter Shop

203 District Nat. Bank Bldg.

Main 4565

From the AVENUE at NINTH

This label on the sleeve of a Parker-Bridget Two Trouser Suit, Tuxedo or Topcoat tells you that it is one of a group of garments selected by us after a most exacting examination, and at its price—$38—the value equals or exceeds any similarly priced clothes in America

Parker-Bridget Co.

The Avenue at Ninth

NATIONALLY KNOWN STORE

SUPER MOTOR FUEL ROTOR GAS

Ask "Cap." Griffith, Bladensburg Road And Neal St. He knows.

EAST IS EAST, WEST IS WEST They Meet When You Eat At THE ORIENTAL CAFE

1347 Pa. Ave. NW.

We Specialize in Parties

Lunch 50c Dinner 75c

Boulevard Apartments

No. 2121 New York Ave. N.W.

All Finished and Ready for Occupancy

Phone Main 6850

Furnished and Unfurnished Apartments

One, Two, Three and Four Rooms—All Housekeeping

Rentals, $55.00 to $115.00 Per Month

Real kitchens completely equipped with frigidaire; built-in baths with showers; large closets; sound-proof walls and floors. Valet service, messenger service and taxi service.

Before you rent in the vicinity of the Boulevard inspect our apartments. Never before have the people of Washington been offered such rental values.

Make your reservation now for furnished or unfurnished apartments. In renting an apartment at the Boulevard you and your family are at the very threshold of Washington's playgrounds.

Resident Manager in Constant Attendance

Boulevard Apartment Company

Wm. Frank Thyson, Sec.-Treas.

738 Investment Bldg. Main 1580

Funeral Flowers Delivered

—without charge; prompt service and freshest floral specimens assured.

Wreaths

—SPRAYS and other effective Floral Tributes, SPECIAL

$2.50 up

Cash & Carry Flower Stores

Funeral Flowers Delivered Free—Nominal Charge on Other Orders

807 14th St. Phone Franklin 5442 — 804 17th St. Phone Franklin 10391 — 1222 F St. Phone Franklin 5557

New Address, 612 13th St.

(Bet. F and G Sts.—West Side)

STACY-ADAMS MEN'S CUSTOM-GRADE SHOES

Sold Exclusively In Washington At Edmonston's

The "Hub" Last

THERE are Thousands and Thousands of American Gentlemen who never wear any but Stacy-Adams Shoes.

They find their ideal of Style, Comfort, Fit and Value in this Footwear—and no matter where they may be in the civilized world, they can get duplicates of the Perfect Fitting Shoe that has suited them so well—by mail if necessary.

There are certain "S-A" lasts that have been popular through three generations—that have never been improved upon.

EDMONSTON & CO., INC.

ANDREW BETZ, Manager

612 13th Street

Advisers and Authorities on All Foot Troubles

REED OPENS ATTACK ON THE GOOD FAITH OF SAPIRO'S ACTS

Question of Affiliation With Opposing Organizations Raised in Trial.

LAWYER ADMITS FEES OF U. S. GRAIN GROWERS

Had Denied Vigorously He Worked for Corporation, Despite Entries.

Detroit, April 5 (By A. P.).—Aaron Sapiro's good faith in the organizing of farmers cooperatives was assailed today by Senator James A. Reed, of Missouri, chief of Henry Ford's counsel in the Chicago lawyer's $1,000,000 libel suit against the automobile manufacturer.

He asserted Sapiro had been guilty of improper work as an attorney, that affiliations with opposing organizations "touched on his good faith" and that the income losses Sapiro traced to articles printed in Ford's Dearborn Independent might have been occasioned "by his own misconduct."

Sapiro, under cross-examination by the wily Senate veteran, denied repeatedly that he ever had for "one second" represented the United States Grain Growers, Inc., or accepted a fee from them, denying two entries to that effect in his office records, but finally admitted that he had accepted $750 for legal services.

Long Letter Read.

His admission came after Senator Reed had read into the record a long letter written by Sapiro to the pooling committee of the American Farm Bureau Federation. He said he thought that the letter had been written prior to organization of the United States Grain Growers, but the document revealed that it had been written after that group was organized.

Senator Reed loosed his attack, which also was a revelation of one of Ford's lines of defense, in the absence of the jury.

He had wound deviously to the point through the introduction of letters and questioning of Sapiro about his relations and affiliations with the American Farm Bureau Federation, United States Grain Growers and other grain groups.

William Henry Gallagher, counsel for Sapiro, objected to the trend of the cross-examination and asserted it was leading nowhere. Reed demanded the jury be sent out.

"One of our contentions is Mr. Sapiro was not practicing law at all in the ordinary way," he began. "He was promoting various organizations in an endeavor to gain control of them or obtain employment by them and when he could not gain control he undertook to wreck them. All this was improper work for an attorney and it naturally would destroy his reputation as an attorney or even as an organizer. His income would be adversely affected by it."

The senator said what he wished to show at that point, was that Sapiro held himself in an extremely receptive mood if he did not actually solicit employment by the American Farm Bureau Federation.

The employment, Reed said, was not obtained at that time, but Sapiro "managed to get into the committee of seventeen and drew his fees from that organization." Reed connected the plaintiff then and in later testimony with the U. S. Grain Growers, Inc., and the American Wheat Growers, associated.

A letter from Walton Peteet, director of cooperative marketing of the A. F. B. F., to O. E. Bradfute, of Xenia, Ohio, then president, suggesting the employment of Sapiro as general counsel, was introduced as evidence, along with a communication from Sapiro setting out his terms.

The connection was not immediately made, Sapiro admitted, but was later.

While it was pending, Senator Reed sought to show by the introduction of telegrams, Sapiro tried to pull Peteet away from the A. F. B. F. to join him, Carl Williams, of Oklahoma, and others, in setting up another national organization.

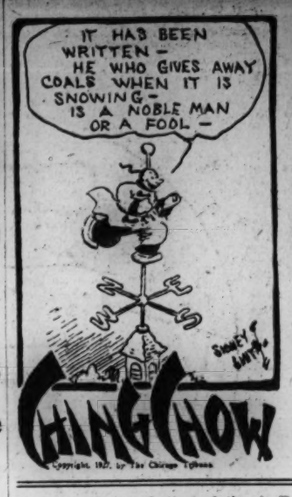

DEFERRED PAYMENT OF JURORS IS BARERD

Federal Court Is Forced to Close, Due to Shortage of Funds.

Buffalo, N. Y., April 5 (By A. P.). Judge John R. Hazel and 25 jurors in Federal court here learned today that the United States government doesn't conduct its business on the deferred payment plan.

Informed by United Stater Attorney Richard H. Templeton that acceptance of jurors on condition that they would be paid "later," because there is no money with which to pay them now, was not legal, Judge Hazel adjourned civil term of court three weeks early.

Attorneys for clients interested in pending cases were summoned to the judge's chambers before court convened today, and informed that to carry out the plan of "volunteer jurors" would be to court "removal from office, imprisonment for one month and a fine of $100."

"I have no desire to face any such issue," said Judge Hazel. "This term of court is declared ended."

Throng Seeks Cures Following "Miracle"

Edense, Denmark, April 5 (By A. P.). Pilgrims are flocking to this famous old Danish city, where Hans Christian Anderson was born, following reports of miraculous cures effected at spiritualist meetings.

The cures are attributed to the intervention of Brother Joahnnes, who died here two centuries ago. It is declared that he restored the sight of a blind girl last week after noted physicians had failed. Many cures of cripples also are reported.

The police recently forbade the holding of secret meetings by the spiritualists.

Jurors Oppose Death Penalty for Boy, 16

Jefferson, Ohio, April 5 (By A. P.).—Opposition to the death penalty for Floyd Hewitt, 16-year-old boy on trial for first-degree murder, and definite opinions that have been formed as to his guilt or innocence of the brutal slaying of Mrs. Celia Brown and her 5-year-old son, Frederick, jr., prevented the selection of a jury today.

Eleven tentative jurors had been selected when court adjourned this afternoon to permit the calling of 50 additional veniremen, the first venire of 75 having been exhausted.

Bethlen, Mussolini Sign Friendship Pact

Rome, April 5 (By A. P.).—A treaty of friendship, conciliation and arbitration between Italy and Hungary was signed at the Chigi palace today by Premiers Mussolini and Bethlen.

The premiers also signed official notes by which the two governments sanctioned the conclusions of the Italian and Hungarian experts who are studying means of affording Hungary a trade outlet to the sea through the port of Fiume. Arrangements for opening Fiume to Hungarian trade are to be completed as soon as possible.

Execution of Wilkins' Slayers Confirmed

Mexico City, April 5 (By A. P.).—Official confirmation of the summary execution of seven men at Guadalajara in connection with the kidnapping and murder of Edgar M. Wilkins, American electrical engineer, was given the United States embassy by the Mexican foreign office.

The note also expressed the regret of the Mexican government over the affair and assured the embassy that efforts will continue for the apprehension and punishment of everyone involved in the crimes.

Wife Can Not Collect Love Balm From Dead

Madison, Wis., April 5 (By A. P.).—Mrs. Margaret Howard, first wife of John P. Howard, Haverhill (Mass.) millionaire, today lost her fight to collect $125,000 damages for alienation of affections from the estate of Mrs. Eleanor B. Phillip, Howard's second wife. A decision of the Wisconsin supreme court held she could not sue the estate.

3 Earthquakes Felt In California Town

Ventura, Calif., April 5 (By A. P.).—Three slight earthquakes shook Ventura last night. The first tremor was the most pronounced, shaking houses and beds so that it awakened residents. The others followed at five-minute intervals. No damage was reported.

World's Largest Horse Dies.

Sewanee, Ill., April 5 (By A. P.).—Jumbo, said to be the world's largest horse, weighing 3,050 pounds and standing 18 hands and 3 inches high, is dead at the stock farm of S. F. Francis near here. A circus recently negotiated to buy him, but gave up the idea when it was learned the cost of transporting in specially built car, would be prohibitive.

The morning field is thoroughly covered with Post Classified Ads. Quick results at nominal cost. Just phone Main 4205.

OLD CONFEDERATES FORGET THEIR YEARS IN REUNION CHEER

Remnants of Lee's Legions Renew Acquaintances in Tampa, Fla., Meeting.

VETERAN, 82, MARRIES; MET BRIDE LAST YEAR

Woman, 59, Gets Consent of Parents—Texan Is Killed Going to Convention.

Tampa, Fla., April 5 (By A. P.).—The burden of heroic years concealed under a mantel of gayety in the renewal of old acquaintances, some of them unrefreshed since Appomattox, the gray-clad veterans who followed Lee continued to arrive here today for their thirty-seventh reunion.

The veterans sadly commented that most likely the 500,000 had dropped to something like 8,000 effectives.

With no stated program for the day, the old soldiers paraded the streets, the more active on foot, others in automobiles provided by Tampa citizens. Still other groups milled about the Fair grounds, where the "headquarters camp" is located, swapping yarns, renewing acquaintances or listening to the old-time tunes sawed out by itinerant fiddlers.

The colors of the Confederacy alternated with Stars and Stripes strung overhead on all principal streets made fitting canopies for the mobilization of the decimated remnants of Lee's legions.

Address on Women.

The first formal business of the reunion was to be accomplished this afternoon, when the Confederate Memorial association met at the Tampa Bay hotel. United States Senator Park Trammell, of Florida, was to deliver the stated address of the session on "The Women of the Sixties."

While the meeting was in progress an informal reception in honor of the visiting sponsorial staff, was to be given by the local sponsors and the sons of veterans.

Division commanders of the U. S. V. and S. C. V. today were arranging to establish separate headquarters.

Admiral A. O. Wright, commanding officer of the "Confederate navy" was on deck and aids were recording the visits of former seamen of the Confederacy.

Veteran, 82, Marries.

Tampa, Fla., April 5 (By A. P.).—Aaron L. Hurt, 82 years old, of Honeker, Va., one of the heroic band that charged up the hill at Gettysburg, was inducted into the army of benedicts here today upon the eve of the thirty-seventh reunion of the soldiers of the South.

The bride was Mrs. Fannie Graves, 59 years old, of Chattanooga, Tenn.

The romance dates from the reunion last year in Birmingham, Ala., when the two were introduced.

Original plans called for performance of the ceremony by the Rev. J. M. Smith, also a veteran, from Marshall, Tex. Mr. Smith this morning waited at the appointed place for more than two hours before a telephone message informed him that the wedding was to be postponed for a short while to obtain the consent of the bride's parents.

The blessing obtained, the principals arrived just as Mr. Smith departed. In his absence the ceremony was performed by W. D. V. Snipes, Presbyterian minister and superintendent of Tampa schools.

Never an Untied Knot.

Mr. Smith told newspaper men that he has been "marrying couples for 52 years and has never had a knot come untied yet."

Mr. Hurt served with the Twenty-ninth Virginia Regiment, Company G.

The bridegroom, erect and active, in a gray, faultlessly tailored uniform, cut the perfect military figure with his flowing mustache and pointed goatee of the style popular in the sixties. The bride is a small, brown-eyed woman with face unlined. They will go to Mr. Hurt's home in Virginia after the reunion.

Tampa, Fla., April 5 (By A. P.).—A man identified as J. A. Nowlin, Confederate veteran from Houston, Tex., fell from his train between Argyle and Ponce de Leon last night on the way to the reunion here and was killed, it was stated in a message from Defuniak Springs today. The body was found on the railroad track by section hands this morning, the message stated.

U. S. Consul Loses Plea for Immunity

Paris, April 5 (By A. P.).—Donald Bigelow, American consul, today lost his plea of diplomatic immunity from prosecution in a suit brought against him by the Russian Princess Zizianoff. She is suing for 100,000 francs damages, following Mr. Bigelow's refusal to grant her a visa to visit the United States.

The princess maintains that the refusal constitutes defamation of character. The case has been set for hearing July 12.

At the time the princess was refused a visa Mr. Bigelow was quoted as calling her a former enemy spy.

Mellon Pays Call At Elysee Palace

Paris, April 5 (By A. P.).—Andrew W. Mellon, American Secretary of the Treasury, made an unofficial call at the Elysee palace this morning to present his respects to President Doumergue. The cabinet was in session, however, and he left without being received by the president.

Secretary Mellon came to France to see his daughter, Mrs. David K. Bruce, who recently underwent an operation for appendicitis here.

Piqued by Assembly, Road Engineer Resigns

Annapolis, Md., April 5.—Declaring a "signal discourtesy" was visited upon him in the passage by the legislature of a bill designed to oust him from office, Robert L. Burwell today tendered his resignation as road engineer for Anne Arundel county, which was accepted by the board of county commissioners. The resignation becomes effective May 1.

Mr. Burwell, a graduate of Cornell university, has filled this office for the last six years. His resignation comes as an aftermath of the Democratic feud of last fall. Mr. Burwell is the brother-in-law of Ridgely P. Melvin, who ran as an independent candidate for senator, but was defeated. Though Mr. Burwell has never taken active part in political campaigns, the Democratic "bosses" sponsored a bill to repeal the old law under which he was appointed.

Virginian Railway's Net Revenue Soars

New York, April 5 (By A. P.).—The annual report of the Virginia railway for 1926, made public today, shows net income of $6,717,047, after taxes and charges, equivalent, after preferred dividends, to $16.11 a share on the common stock. This compared with a net income of $3,859,777, or $6.98 a share, on the common stock in 1925.

Owing largely to the stimulus in the export coal business, arising from the British miners' strike, gross revenues rose last year to $23,878,538, as against $18,862,170 in 1925.

SNYDER-GRAY MURDER TRIAL IS POSTPONED

April 18 Made Opening Date; Change Is Due to Holy Week.

New York, April 5 (By A. P.).—The illness of a judge, and the fact that the date for the trial was set for holy week, today combined to bring about the postponement until April 18 of the opening of the Snyder-Gray murder trial.

The principals, Henry Judd Gray, corset salesman, and Mrs. Ruth Snyder, jointly accused of the murder of the woman's husband, Albert, Snyder, art editor, will be tried together, unless, it is said, a move for separate trials is made very soon.

The trial will open in Long Island City before Supreme Court Justice Townsend Scudder. The case will be tried in the supreme court because of the continued illness of County Judge Frank F. Adel, who otherwise would preside.

Justice Scudder issued a statement that no photographers would be allowed in the courtroom or in the corridors. There will be no "blue-ribbon" jury, he added.

Ahmed Zogu's Family En Route to Vienna

Bari, Italy, April 5 (By A. P.).—The mother, four sisters and a brother-in-law of President Ahmed Zogu, of Albania, arrived here from Albania on the steamer Gallipoli today and departed immediately for Vienna.

Household furnishings belonging to Ahmed Zogu's family passed through this city en route to Austria several weeks ago.

Ahmed Zogu, interviewed by a correspondent of the Associated Press at Tirana, the Albanian capital, yesterday said: "Albania is absolutely quiet at present, but there is much apprehension as to what may happen if the powers are unable to do away with the continuous menace on our northern frontier."

This was a reference to Jugoslavia.

Oil-Can Explosion Causes Deaths of Two

Norfolk, Va., April 5 (By A. P.).—An aged woman and an infant were injured fatally by the explosion of a can of what is believed to have been gasoline in the hands of Badger King, 26, a painter at his home here early tonight.

The dead were Mrs. M. B. Tyler, 75, of Staunton, Va., who was visiting the Kings and Vivian Louise, King's daughter.

Four others were seriously injured. The can exploded when used to revive a fire.

Paris Divorce Given To Mrs. H. R. Deutsch

Paris, April 5 (By A. P.).—Mrs. Helen Rosenwald Deutsch, daughter of Julius Rosenwald, Chicago merchant and philanthropist, has been granted a divorce in Paris from Armand Deutsch on grounds of abandonment.

Margaret Smith Sypestyn was given a divorce decree today against Gerry W. A. Kars Sypestyn, on ground of abandonment. They were married March 13, 1926, at Key West.

Miss Rosenwald and Mr. Deutsch were married in 1912 and have two children. At the time of the wedding ceremony it was said Mr. Rosenwald had given his daughter $1,000,000 as a wedding present.

Advertising Solicitor Slain; 2 Others Held

Vancouver, B. C., April 5 (By A. P.). Marshall Douglas, advertising solicitor, of Edmonton, was battered to death in a room at the Canada hotel today, and Robert Moore and Angus Nicholson, also advertising men, of Vancouver, are under arrest, charged with murder.

The trio hired a room at the hotel about midnight. Two hours later Moore and Nicholson departed. The elevator attendant noticed blood on the arm of one of the men and investigated. Douglas was found in bed, beaten to death

REPORTS ON CONDITION OF FERDINAND CONFLICT

Better, Says Bucharest, but Vienna Hears He Is Not Able to Take Food.

PRINCE'S GUARD TRIPLED

Paris, April 5 (By A. P.).—Improvement in the condition of King Ferdinand of Roumania, was reported by his physicians in a bulletin issued at Bucharest today. His temperature was reported lower and unofficial reports said the attack of grip from which he has been suffering has become less acute.

Advices from other points, however, are less encouraging. A dispatch from Vienna says it has been learned there that the king has not been able to take nourishment today, with the result that he is much weaker.

Prince Carol, the king's exiled son, remained tonight at his home at Neuilly, near Paris. He received several members of the Roumanian colony today, but no authorization came for him to enter Roumania and go to his father's bedside. The Roumanian legation professes complete ignorance of the prince's movements and intentions.

The prince has been staying up late nights, awaiting word from Bucharest, and regularly leaves orders when he retires to awaken him in the event of a telegram or long-distance telephone call. He has installed some office furniture in his villa, which is interpreted in some quarters as indicating that he plans to start some sort of organization. His visitors, however, refuse to discuss his plans or to comment upon the announcement last night that the Roumanian national peasants' party has abandoned its support of him for the succession to the Roumanian throne.

The police guard at Prince Carol's villa has been tripled. Its strength was increased, it was understood, at the request of the Roumanian legation. The French authorities readily consented—both the government and the legation being unwilling to risk a spectacular return of the Prince of Roumania, with disorders probably resulting.

Neither the prince nor his companion, Mme. Magda Lupescu, shows any liking for their heavy police guard. The latter several times has taken policemen severely to task when they attempted to follow the pair into Paris.

Bucharest, April 5 (By A. P.).—The condition of King Ferdinand of Roumania, who is seriously ill with grip, showed little change during the day, although it was stated that his fever has gone down.

An official bulletin issued at noon said that his majesty had passed a somewhat better night and that amelioration in his condition had been noted.

All classes in Roumania are watching with intense anxiety the monarch's struggle for life. The churches and mosques are filled with worshipers praying for his recovery.

New Supreme Court Constituted in Chile

Santiago, Chile, April 5 (By A. P.).—A new Chilean supreme court has been constituted following the withdrawal of five members of that body. The new court, which is headed by Ricardo Anguita, was completed by elevating members of the appeals court to the supreme bench.

Discord between the cabinet and the supreme court has been reported from time to time since the cabinet inaugurated its drastic policy of stamping out opposition. Saturday Javier Figueroa, president of the supreme court, was placed under arrest in his home. He is a brother of the president of the republic.

Ross Sues to Revoke Trust Funds for Wife

New York, April 5 (By A. P.).—Commander J. K. L. Ross, Canadian millionaire and turfman, brought two suits in the supreme court today to revoke trust funds he created in 1916 in favor of his wife, Mrs. Ethel Adine Ross. The funds aggregate $1,250,000. Commander Ross contended he had made demands on the trustees with the consent of his wife to cancel the deeds in trust, which the trustees refused to do.

The commander alleged that the trusts are void because they attempted to alter a prenuptial agreement made in 1902 with Mrs. Ross, then Miss Ethel Adine Matthews, of Toronto.

Sweden and Austria Ratify No-War Pact

Stockholm, April 5 (By A. P.).—Sweden and Austria have exchanged final ratifications of a treaty making war illegal under all circumstances.

This is the eighth of a series of unlimited arbitration treaties recently concluded by the Swedish government. The others are with Norway, Finland, Denmark, Poland, Belgium, Czechoslovakia and Germany.

ENGINE TROUBLE FORCES PINEDO TO TURN BACK

Italian Flier Returns to Elephant Butte After Discouraging Day.

HAS TO LIGHTEN LOAD

Hot Springs, N. Mex., April 5 (By A. P.).—Commander Francesco de Pinedo, Italian four-continent aviator, rested here tonight after a day of failures in attempting to resume his flight over the Southwestern States to San Diego, Calif.

He expects to take off early tomorrow and to reach California before dusk, provided he does not meet with the setbacks that made this the most disheartening day of his American tour.

De Pinedo's plane was in the air just 25 minutes today. It rose at 1:15 p. m. and soared off toward Deming, N. Mex., with Phoenix, Ariz., as the intended stopping place tonight, but returned and settled on Elephant Butte reservoir at 1:40 o'clock.

The fascist aviator said the engine was not working properly and rather than risk being forced down in the desert before he covered the 300-odd mile route to Roosevelt lake, near Phoenix, he turned about.

The commander and his companions had passed the entire morning attempting in vain to break the grip of the calm surface of the long artificial lake on the plane's poontoons. Out on the water at 6 a. m. to tinker with the ship, they planned to leave at 9 a. m., but the dead calm, like that they experienced on Medina lake, near San Antonio, last Sunday, dried their efforts until this afternoon, when a government launch rippled the water sufficiently to permit a take-off.

This was not accomplished, however, until 400 pounds of "dead-weight"—250 gallons of gasoline and many spare parts—had been unloaded. The parts will be sent by train to San Diego.

How narrowly the flier missed a disaster yesterday afternoon en route from San Antonio was related by Commander de Pinedo, He said he had only enough gasoline left for half an hour's farther flight when he sighted the Elephant Butte dam. His plane is equipped to alight only on water and if forced down on land probably would be wrecked.

The route from Hot Springs by way of Deming, N. Mex., was decided upon to avoid a passage of the Continental divide over the Black range at an altitude of 10,000 feet.

Wales Will Visit Spain This Month

Madrid, April 5 (By A. P.).—The Prince of Wales will visit Spain this month, it was announced here today. Traveling incognito, he is due to arrive here April 22 and remain about eight days.

Unconfirmed reports of an early visit of the prince to Spain have been current for some time. They have given rise to discussions of a match between the prince and Infanta Beatrice of Spain.

Alleged Black Hand Chief and 400 Held

Aplermo, Sicilly, April 5 (By A. P.).—Giovanni Basile, a notary public of Vicaruzzi, declared to be the guiding spirit of the black handers throughout Sicily, was arrested today with 400 other alleged members of criminal bands.

The arrests were made in the largest raid of criminal elements since Premier Mussolini ordered the local prefect to conduct a clean-up campaign.

JULIUS GARFINCKEL & CO.
WASHINGTON
PARIS

THE NEWEST SPRING MILLINERY IS HERE

REFLECTING the ingenuity and talent devoted to the designing of these beautiful hats; the selection is a great achievement of famous creators of fine millinery and of our own intensive planning.

THE entire showing is exceptionally smart and individual.

F STREET CORNER OF 13TH

About Baby

In spite of the detailed description of your sweet baby you send to your family they write back, "Be sure to send us her picture."

Let us have the pleasure of making this picture. You will be sure it will be a good one.

Special styles and prices for babies.

UNDERWOOD & UNDERWOOD
Portraits of Quality
1230 Connecticut Avenue. Telephone Main 4400.

EASTER EXCURSION
Via Richmond, Fredericksburg & Potomac R. R.
Round Trip From Washington to
RICHMOND (Broad St. Sta. Only), $4
FREDERICKSBURG $2
Richmond tickets not good on trains to or from Main Street Station; or on limited all-Pullman trains using Broad Street Station.
Tickets good leaving Washington Saturday and Sunday, April 16-17, and until 12:01 p. m. Monday, April 18th (regular trains).
Good returning, to leave destinations by midnight Monday, April 18th.
Children Half Fare. No Baggage Checked.
Consult Ticket Agents: Washington Terminal Station; 714 14th St. N.W.; 1418 H St. N.W.

LIFE TIME FURNITURE

An Unusual Value in a Tea Wagon $24.75

ONCE in a great while values like this come along! Finely made Grand Rapids tea cart in your choice of mahogany or walnut with gumwood artillery wheels. Drop handle and easy-rolling pivot wheels—automatic drop leaves and glass tray. A rare value at $24.75.

MAYER & CO.
Seventh Street Between D and E

DIED

BELL—On Tuesday, April 5, 1927, at 11 a. m., FANNIE, daughter of the late Brig. Gen. George Bell, U. S. A., and Isabella McCormick.
Funeral services at her late residence, 1231 Thirty-first street northwest, on Saturday, April 9, at 11 a. m. Interment private.

COLLINS—On Tuesday, April 5, 1927, at Providence hospital, MARY, the beloved wife of the late Phillip Collins.
Funeral from the parlor of James T. Ryan, on Thursday, April 7, at 8:30 a. m.; thence to the Immaculate Conception church, where mass will be said at 9 a. m. for the repose of her soul. Relatives and friends invited to attend. Interment Mount Olivet cemetery.

MANDERS—Suddenly, on Sunday, April 3, 1927, at Chesapeake Beach, Md., ELIZABETH J., wife of William J. Manders.
Funeral services at her late residence, 513 East Capitol street, on Wednesday, April 6, at 2 p. m. Relatives and friends invited. Interment at Glenwood cemetery.

NICHOLSON—On Tuesday, April 5, 1927, at her parents' residence, 812 Franklin street, Alexandria, Va., MARIE ELIZABETH, daughter of William Wallace and Marie Fisher Nicholson.
Funeral services at the above address, on Friday, April 8, at 3 p. m. Interment Bethel cemetery, Alexandria, Va. (Baltimore papers please copy.)

REED—On Monday, April 4, 1927, at her residence, 754 Newton place northwest, KATIE ETHEL, beloved wife of Dr. C. Eder Reed.
Funeral on Wednesday, April 6, at 2:30 p. m. Interment at Fort Lincoln cemetery.

WINANS—Departed this life, on Tuesday, April 5, 1927, at 7:23 p. m., CHARLES THEODORE WINANS, brother of Mrs. W. C. Downey and Mrs. Anna B. Wiley.
Notice of funeral hereafter.

IN MEMORIAM

SELBY—In memory of my dear mother and father, ALVERDA McKNEW and JAMES W. SELBY. FLORENCE.

FUNERAL DIRECTORS

J. WILLIAM LEE'S SONS
FUNERAL DIRECTORS.
Auto Service. Commodious Chapel and Crematorium. Moderate Prices.
532 Pa. AVE. N.W. Telephone Main 1385

NORVAL K. TABLER
1520 L St. N.W. Telephone Main 1544

CHAS. S. ZURHORST
301 EAST CAPITOL ST.
Phone Lincoln 372.

V. L. SPEARE CO.
Neither the successors of nor connected with the original W. R. Speare establishment.
Phone Frank. 6626.
Formerly 940 F st. nw. 1009 H St. N.W.

Gawler Service
Funeral Directors Since 1850
Main 5512 1732 Penna. Ave. N. W.

Frank Geier's Sons Co.
1113 SEVENTH ST. N.W.
Modern Chapel. Telephone. MAIN 2473

JAMES T. RYAN
317 Penna. Ave. S.E. Atlantic 1700

THOS. S. SERGEON
1011 7th st. nw. Telephone Main 1090.

FUNERAL DESIGNS

BLACKSTONE'S
Floral "Blanket Sprays"
And Other Beautiful Floral Designs at Moderate Prices. TWO STORES: 14th and H; Tel. Main 2703. 1222 F st.; Tel. Frank. 5557.

FUNERAL DESIGNS
Of Every Description Moderately Priced.
GUDE
1212 F ST. N.W. Phone Main 4276.

GEO. C. SHAFFER 900 14th St. N.W.
EXPRESSIVE FLORAL EMBLEMS. Phone M. 2416-106
At Moderate Prices. No branch stores.

Co-operative Apartment Homes
1661 CRESCENT PLACE
Washington's Most Desirable Co-operative Building
Built by
McRB WARREN
Office on Premises

SUPER MOTOR FUEL
ROTOR GAS
At 4th and Eye Sts. NE.
You can get it.

SAVE FIRST
SPEND AFTERWARD
That's the secret of getting ahead.
FEDERAL-AMERICAN
Ask for a Magic Dime Saver—Free

SHADY REST SANATORIUM
Silver Spring, Md.
Invites You Who Are Ailing and Rundown to
REST---RELAX
RECUPERATE
Conveniently Accessible by Automobile, Rail, Bus, and Trolley.
Mail Coupon today for illustrated brochure.
Shady Rest Sanatorium, Silver Spring, Md.
Please send me illustrated Booklet on Shady Rest Sanatorium.
.....
.....
Phone Woodside 146

WAR PREVENTIVE IN WILL FOR PEACE, U.S. TOLD BY BRIAND

More Vital Than Technical Disarming, He Says in His Anniversary Message.

FIGHTING OF AMERICANS IS LAUDED BY PAINLEVE

Entered Strife to Defend the Ideal of Humanity, War Minister Declares.

Paris, April 5 (By A. P.).—More important than technical disarmament is the will for peace, declared Aristide Briand, foreign minister, in a message sent to the American people through the Associated Press, on the occasion of the tenth anniversary of the entry of the United States into the world war.

M. Briand's message, sent on the heels of France's refusal to participate in the three-power naval disarmament conference at Geneva, insisted that the paramount necessity in preventing war is the cultivation in the civilized world of a spirit of peace interpreted through a "policy of peace" on the part of all nations.

France, added the foreign minister, has rebuilt her armaments with one idea—defense—and in her new universal service law "she tends for the first time to suppress the very idea of war being profitable, and places its abominable burdens upon every one, men and women."

Told of Declaration.

"I have not forgotten," recalled the foreign minister, "that I was first to learn by an official communication from Mr. Sharp, then American Ambassador, that the Federal government had taken the decision, which was to exercise so considerable an influence in the history of the world war.

"Now, in the problems of peace France and America are following different roads, but reach toward the same goal. Disarmament can come about only by the will to peace among all nations. In that the thought of America will ever be certain to find sympathetic accord in the thought of France.

"If there were need of it between the two great democracies, in order to give high testimony of their desire for peace and to furnish a solemn example to other peoples, France would be willing to enter into an engagement with America mutually outlawing war, to use your way of expressing it.

Familiar to Signatories.

"The renunciation of war as an instrument of national policy is a conception already familiar to the signatories of the league covenant and the Locarno treaties.

"Any engagement subscribed to in the same spirit by the United States toward another nation, such as France, should greatly contribute in the eyes of the world to enlarge and fortify the foundation on which the international policy of peace is being erected. Thus the two great friendly nations, equally devoted to the cause of peace, would furnish the world the best illustration of the truth that the condition immediately to be obtained is not disarmament, but the practice of peace.

In conclusion, M. Briand sent a message of welcome to the American legionaries, who will return to France for their annual convention in Paris next September. He said he hoped they would be as numerous as possible and would be able to take home with them the memory of France at work—"A France as desirous of peace as she was ardent in war."

Paul Painleve is war minister today, just as he was ten years ago. He remarked today that he was sitting in the same office and at the same desk as when the news reached him, in 1917, that the United States had entered the great conflict.

"I was able to measure the effect of this decision," M. Painleve informed the Associated Press, "but the technical experts were unanimous in refusing to admit the possibility of Amrica making any powerful contribution in arms. Nevertheless, 2,000,000 quickly trained American soldiers were brought across the Atlantic, with enormous stores of war material, despite the submarines.

"There are, in America and elsewhere, soured souls who regret that the United States abandoned its isolation to mix in the quarrels of the Old World. That will not be the judgment of the future. Coming generations, on the contrary, will admire the heroism with which a great people deliberately engaged in a war whose horrors they knew to defend, not their homes nor their wealth or interests, but an ideal of humanity."

Will Rogers Sees Cavalry Dehorsed to Promote Peace

Special to The Washington Post.

Manhattan, Kans., April 5.—Just today visited Fort Riley, our advanced cavalry school. I saw all the cavalry in Europe, but these boys have got it on all of them. I suppose, though, as soon as we get all our ships sunk at the disarmament conference we will start dehorsing our cavalry.

Yours,

WILL ROGERS.

SINCLAIR'S SENTENCE TO BE FIXED MONDAY

Punishment of Oil Magnate to Be Based on Single Offense.

Harry F. Sinclair, oil magnate, whose Mammoth Oil Co. leased the naval oil reserve known as Teapot Dome, in Wyoming, will be sentenced Monday on an indictment charging him with contempt of the Senate in connection with his refusal to answer four questions propounded by the Senate committee on public lands and surveys which investigated the oil lease cases. He will be sentenced for but one offense and not for four separate offenses. Sentence will be imposed under section 102 of the revised statutes which calls for a penalty of a fine from $100 to $1,000 and imprisonment of from one month to one year in jail.

District Attorney Peyton Gordon insisted that Justice William Hitz, who presided at the trial in criminal court, was obliged to sentence Mr. Sinclair on each of the four counts of the indictment, the theory being that he committed four separate offenses. The court overruled this contention yesterday.

George P. Hoover, of counsel for Mr. Sinclair, characterized this theory as absurd and supported his statement by a review of other similar contempt cases under section 102 of the revised statutes in which the courts have considered the refusal to answer a series of questions at one appearance as but one offense. On the same day sentence is imposed the United States Supreme Court will hear arguments on Mr. Sinclair's plea to set aside the orders of the lower courts which canceled his lease to Teapot Dome.

Haynes to Follow Department Policy

Notice that the past policies of the government with regard to dry enforcement would be continued was given by Roy A. Haynes, acting prohibition commissioner, in an order to the officers, employes and field agents of the prohibition unit, it was learned yesterday.

This notice sets at rest rumors here that Mr. Haynes immediately on taking office would make innovations in the methods of dry enforcement which have obtained in the past. The notice was marked in one corner, "approved, Ogden L. Mills, Acting Secretary of the Treasury," which recalled the recent announcement by Brig. Gen. Lincoln C. Andrews, Assistant Secretary of the Treasury, that Mr. Haynes will have to submit his policies to the Secretary of the Treasury before promulgating them rather than promulgate them without consultation.

SACCO AND VANZETTI RETRIAL IS REFUSED

(CONTINUED FROM PAGE 1.)

the accused men or within their families in order to obtain evidence was not an illegal method of getting evidence. A new trial, the court ruled, is not necessary to prevent a failure of justice.

Nicola Sacco and Bartolomeo Vanzetti were convicted on July 14, 1921, of the murder of Frederick A. Parmenter, paymaster at the shoe factory of the Slater & Morrill Co. in South Braintree, and Alexander Berardelli, his guard. The two men were shot down at the door of the factory on April 15, 1920, and their assailants escaped in an automobile with several thousand dollars which the paymaster had brought from a bank to meet the factory pay roll.

Before the murder trial started at Dedham on May 31, 1921, before Judge Webster Thayer, of the superior court, several labor bodies and other organizations and individuals had raised a defense fund. The claim was set up that Sacco and Vanzetti had been arrested because it was known that they were radicals. The Sacco-Vanzetti defense committee was formed and Fred H. Moore, of San Francisco, was engaged as chief counsel for the defense

WORLD WAR ENTRY IS REMEMBERED HERE

(CONTINUED FROM PAGE 1.)

tion of war against the Confederacy, and fewer still can give the date of the declaration of war against Britain in 1812.

Eleven o'clock at night on April 4, 1917, the United States Senate, by a vote of 86 to 6, adopted the resolution declaring a state of war existing between the United States and Germany. The House met at 10 o'clock the next morning to receive the resolution and act on it. Debate ran through the entire day. That day was Holy Thursday and the next was Good Friday and there was some talk that the House should act before midnight or postpone its declaration of war until the day after the day set aside to mark the death on the cross of the Prince of Peace.

Seventeen hours and fifteen minutes after the House met, at 3:15 o'clock on Good Friday morning, April 6, 1917, the House adopted the war resolution by a vote of 373 to 50. Later that day President Wilson signed the declaration.

Today finds most of the principals in that drama—Wilson, La Follette, Kitchin, Flood, Martin—dead. Others of the world leaders who stood in the spotlight of the war have yielded their place of power. In hospitals scattered over the country are several thousands of men in various stages of illness and suffering various injuries.

REFUSAL OF FRANCE NOT TO HURT PARLEY, COOLIDGE BELIEVES

Disappointed, but He Does Not Feel That Action Will Affect Negotiations.

HOPEFUL THAT ITALIANS MAY SIT AS OBSERVERS

French, at League Meeting, Favor Limiting Tonnage Without Specification.

(By the Associated Press.)

France's refusal to join in the American-proposed naval limitation conference at Geneva, even as an observer, is received by President Coolidge with disappointment, but he does not believe it will materially affect the negotiations planned by the United States, Great Britain and Japan.

Plans for the conference to be held after June 1, will go forward, it was said yesterday at the White House, and meanwhile the President is hopeful that Italy, who refused, as did France, to be an active participant, may decide to sit at the table as an observer.

Viewed at the White House and State Department as a flat refusal, the French note suggested to some officials that France merely is reserving decision and may at a later date join the three-power parley.

Cites New Element.

The concluding passage of the note reads:

"It (the French government) certainly would have liked to be able to decide now as to the cordial invitation which has been sent it. It likes, at least, to think that the American government will appreciate the reasons which make it a duty under the present circumstances to defer any decision as to the possible participation, even as a simple observer, in conversations on a limited subject touching on the question of disarmament."

Reiterating its contention that it can not allow "the weakening of the authority of the League of Nations, already invested with the problem of disarmament in which naval armaments can not be separated from land and aerial armaments," the Paris government declared a new element had arisen "which imposes itself upon us."

The new circumstance, the note set forth, is the favorable reception which it declared the league's preparatory disarmament commission has given the French proposal for prescribing a total tonnage for optional allotment to various types of lighter seacraft.

France Favors Limitation.

Geneva, April 5 (By A. P.).—After seeming perilously near breaking down today during discussion of naval armament limitation, the League of Nations preparatory commission for drafting a disarmament treaty reached a compromise and adjourned for the night in optimistic mood.

Failing to agree earlier in the day on whether to limit both naval personnel and warships or merely warships, the commission took up the system of limitation to be applied to warships themselves. France favored limitation of tonnage as a whole, leaving each nation free to divide its tonnage as to classes of ships in whatever manner its interests might require. The British, American and Japanese contingents wanted each category of ships limited separately.

After Viscount Cecil, of England, had insisted on the latter system, Paul Boncour, France, announced France's readiness to publish her naval building programs in advance, even including them in the disarmament treaty and promising to notify signatories of the treaty immediately if any change were made in them.

Bids for Construction Of Six Cruisers Opened

Bids for construction of six light cruisers were opened yesterday by Secretary of the Navy Wilbur. Three of the vessels are to be completed in 36 months and the remaining three in not less than 45 months. The six will cost nearly $70,000,000.

The Newport News Shipbuilding and Drydock Co. submitted the lowest bid, $10,642,000 for one cruiser, or $10,480,000 each for two. Two other companies submitted bids. Under the department stipulation no company could bid for more than two. Other figures were submitted by navy yards, but these will not be made public until after navy experts have had opportunity to study them to ascertain their ranking with the civilian companies, Secretary Wilbur said.

The bid submitted by the Bethlehem Shipbuilding Corporation, of Fore River, Mass., was second lowest. It was $10,675,000 for one, or $10,540,000 for two. The American Brown Boveri Electric Corporation, of New York, bid $10,815,000 for one, or $10,708,000 for two.

The department had called for alternative propcsals whereby it would provide engines for the cruisers. Two firms, bids on the machinery, the General Electric Co. proposing to furnish six sets of machinery at $585,000 each, and the Westinghouse Co. bidding from $821,000 to $886,000. Awards will be made later.

J. Butler Wright Guest at Luncheon

Assistant Secretary of State J. Butler Wright, who soon will leave for Hungary where he has been appointed Minister, was given a luncheon yesterday at Rauscher's by the men with whom he served in Squadron A, New York cavalry.

Mr. Wright spoke of the benefit derived from military service. He also commended the spirit of the men who formed the famous Squadron A. Experiences while serving with the organization in the Spanish-American war, the Mexican war and the world war were related by the other members. They were: Assistant Secretary of the Navy Theodore Douglas Robinson, former Commissioner of Internal Revenue W. Martin Williams, Maj. John D. Kilpatrick, Charles P. Carusi, Stephen Barker, Wirt Howe, Arthur F. Crosby, Henry M. Ward, Philip P. Gardiner and Richard S. Harvey. Brig. Gen. Lincoln C. Andrews also is a member, but was unable to attend.

Thompson Hopes to Make Chicago a Real Seaport

Reiterates Slogans of "America First" and "Get Out of Europe"—Promises to Do Away With the Bread Line.

Chicago, April 5 (By A. P.).—William Hale Thompson, Chicago's new Republican mayor, in a statement issued immediately after his election was assured here tonight, reiterated his preelection platform, "I pledge my vote and support for America first, a greater Chicago and a deep waterway."

His statement opened with a 500-word repetition of his stand with regard to international issues, which played so large a part in his campaign. He lauded the ideals and principles of George Washington, urging that "We get out of Europe and stay out."

Recalling there were 700,000 members of the America First association, which was organized by him to send "100 per cent Americans to Congress," he declared that if necessary, America First associations would be organized in every State of the Union.

"In regard to our local situation, I will surround myself with a cabinet competent to forge Chicago forward again as I did when I was mayor before. I will do away with the bread line that exists today, by stimulating business, and I will work on for an early completion of the waterway which makes Chicago a seaport town via the Illinois and Mississippi rivers, which was made possible by the Federal legislation I was able to secure through the help of Representative Madden, United States Senator Charles S. Deneen and President Calvin Coolidge, who signed the bill on January 21, last."

"We will renew our old booster slogan, 'Throw away your hammer and get a horn and blow.'

"With deep appreciation of the confidence imposed in me through the magnificent vote given me today by the Republicans, Jeffersonian Democrats and Socialists, I am mindful of the great responsibility placed upon me and in my endeavor to meet the expectations of my supporters."

In his statement Mayor-elect Thompson said he would oust from the public schools Supt. William McAndrews, who, the mayor-elect said, "took the spirit of '76 from the schoolroom walls and is responsible for histories used in courses for higher grades of our public school teachers, which carry paragraphs stating that Washington was a rebel and a traitor and King George was America's best friend."

THOMPSON IS ELECTED MAYOR OF CHICAGO BY ABOUT 70,000

(CONTINUED FROM PAGE 1.)

serving as alderman, county commissioner and as war-time mayor, during which his designation of Chicago as "the sixth German city" was roundly criticized.

As the polls closed many calls for assistance were received at the election commissioners' office. The screams of terrorized women drowned out the voice of a judge at one precinct who telephoned the election commissioners' office for help.

In another precinct a gang of armed men entered and drove out election officials just as the polls were closed. A picture of William Hale Thompson was shot from the front window in the home of Mrs. Abbie Press, a relative of the former mayor by marriage.

In the precinct where the election officials were driven out, the gunmen, apparently losing their nerve, fled shortly afterward without disturbing any of the election records or the ballot box.

Failure of hoodlums to attempt to demoralize precincts in the river wards was attributed by the police to the killing of Vincent "Schemer" Drucci, North Side beer baron, by a policeman yesterday in the rounding up of gangsters and other trouble makers in preelection raids.

Two bombings, hours before the polls opened, wrecked two Democratic clubhouses in the Forty-second ward, just north of the river, which embraces the gold coast homes of the wealthy and the humbler abodes of ward heelers and rooming house habitues. One of the bombs was directed against the headquarters of State Representative Lawrence O'Brien.

Quiet as Funeral.

After an inspection of polling places, John Stege, captain of detectives, viewed the election as being "as quiet as a Quaker funeral." Authorities insisted the Drucci affair had thrown fear into the hearts of hoodlums.

The only shooting reported to officials was at a polling place in a negro section of the Twenty-eighth ward by a man said in some reports to have been a negro, and the firing in return by a policeman on duty there. No one was injured as far as was learned.

In addition to a new mayor, Chicago today also elected 11 of 50 aldermen in a run off resulting from the primary campaign, along with a city treasurer and city clerk. Incomplete returns indicated Thompson's ticket had carried all.

Bond issues totaling more than $21,000,000 were approved by the voters and the money will be used for street improvements and other civic betterments, including the straightening of the Chicago river. Two sections were annexed by vote today, and voters also approved home rule over public utilities.

JURY MAY DECIDE FATE OF LOUIS BOERSIG TODAY

(CONTINUED FROM PAGE 1.)

noon. She held her 2-month-old baby in her arms while she was testifying, and occasionally she would place a bottle in the baby's mouth to suppress its cries. Her wan face and hollow eyes were intensified by the mourning which she wore for the two babies she said Boersig took away from her.

Mrs. Louis Boersig, wife of the accused man, created as much interest as did Mrs. Ridgeway. She was in tears throughout her period on the stand, and became so choked with emotion at times, that she was unable to talk.

Never Failed to Repent.

She described her husband as a "maniac" when drunk, and a good, home-loving husband when sober. Her husband, she said, frequently cursed and beat her when he was drinking, but never failed to repent afterwards.

The witness said she was married to Boersig eleven years ago and said they have four children. A look of devotion came into her eyes whenever she faced Boersig.

Boersig, a squat individual with beady eyes and low brow, was an enigma during the trial. He sat for the most time with legs crossed and a toothpick in his mouth. While Mrs. Ridgeway was on the stand he kept his eyes toward the floor and shuffled uneasily in his chair.

Among the other witnesses were George Ridgeway, father of the two slain children, friends of the family, police officers and persons who had seen Boersig on the day of the crime.

Crowd Attends Trial.

The tiny room in which the murder trial is being held was built in 1800 by Lord Thomas Fairfax. Today 500 natives and visitors jammed their way into it and as many more tried to but failed. Boersig, who was spirited away from Alexandria when threats to lynch him were made, was brought here today from the Winchester jail under heavy guard.

No less than 40 armed law officers were on hand to quell any disorders.

207 MARYLAND BILLS SIGNED IN SINGLE DAY

Ten-Year Term Provided for Escaped Convicts; Roads Cooperation Assured.

Gov. Albert C. Ritchie, David G. McIntosh, president of the State senate, and Maj. E. Brooke Lee, speaker of the house of delegates, of Maryland, yesterday signed 207 bills and joint resolutions passed during the Maryland general assembly which closed Monday night.

Local measures of State-wide importance included the following: A joint resolution authorizing negotiations between Maryland and Virginia on the crabbing and fishing question; a bill creating an advisory committee on oystering; a bill pertaining to certain State game laws; a bill constituting a constitutional amendment increasing salaries of the members of the legislature to $15 a day and those of the presiding members of both houses to $20 a day; a bill requesting the increase of the chief circuit judges to $11,500 per year and the associate judges to $8,500.

Of the bills signed the principal were a ten-year term for prisoners who escape from State penal institutions; a joint resolution advocating cooperating of the State roads commissions of Virginia and Maryland in regard to the proposed bridges across Brunswick and Point of the Rocks, and a bill providing a minimum 20-year sentence for any committing highway robbery with a deady weapon.

Washington Elks To Install Officers

New officers of the Washington Lodge of Elks will be installed tonight. A buffet supper and entertainment also are scheduled. John Marville will give an organ recital before the ceremonial.

The new officers are: John E. Lynch, exalted ruler; Nathan Weill, esteemed leading knight; John Dillon Fitzgerald, esteemed loyal knight; David Barry, esteemed lecturing knight; William S. Shelby, secretary; Michael G. McCormick, treasurer; Thomas J. King, tiler; James E. Colliflower, delegate to the grand lodge; Edward J. Shine, alternate delegate to the grand lodge, and Philip Little, trustee.

M'CARL TO REVIEW GOVERNMENT'S NEW AIR MAIL CONTRACT

Duties Require Him to Examine Papers, Declares Comptroller General.

NO ACTION EXPECTED WITHOUT COMPLAINTS

Postoffice Chief Denies That Henderson Opposed Fliers' Interest in Bid.

(By the Associated Press.)

The Postoffice Department's contract with National Air Transport, Inc., for the Eastern section of the transcontinental air mail service between New York and Chicago will be reviewed by Comptroller General McCarl, but he said last night that unless some complaint is made he would take no special action.

Mr. McCarl explained the duties of his office require him to review all such contracts to determine whether they are regularly awarded and all attendant requirements fulfilled. Late yesterday he had received no complaint either from the department or from unsuccessful bidders.

After receiving a petition from the North American Airways, Inc., which also bid for the contract, Postmaster General New declared he would not reopen the bids or delay awarding the contract. An opinion by Charles Evans Hughes accompanied the petition, in which he upheld the interests of fourteen government air pilots who were said to have agreed to subscribe to $100,000 in stock of the North American Airways, provided that company obtained the contract.

Denies Henderson's Part.

In a formal statement Mr. New denied Paul Henderson, former Assistant Postmaster General and now general manager of the National Air Transport, Inc., had protested the bid of the North American Airways on the ground that the fliers' interest was in violation of the law.

"Most of the comment on this matter seems to have been based on an entire misapprehension, Mr. New said. Col. Henderson filed no such protest, and while a question of the validity of the contract was raised, it was not raised by him.

"It was raised by the law officers of the department with special reference to a ruling of the comptroller general, which was made public March 15. The contracts with pilots was a very minor consideration and not the important one on which the decision of the Postmaster General was reached. Before reaching this decision, I conferred with the War Department, the Department of Justice and the comptroller general, each of whom has all the facts."

BECKERS

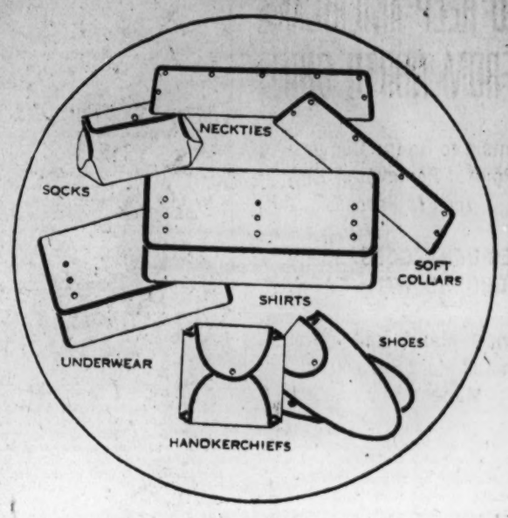

Time Savers
For Gentlemen Travelers

With these handy containers in your bag you needn't bother to pack or unpack. You'll appreciate their convenience when you want to leave in a hurry, because all you have to do is put them in the bag—and you're ready to go!

An exclusive Becker creation that you'll find mighty practical for any trip. Of waterproof whipcord cloth. The complete set weighs but 28 ounces, and, rolled together, consumes no more space than a vest.

Complete Set, $14.50
Separate Pieces, $1.00 Up

Mail Orders Prepaid BECKERS *Telephone Main 4454*

1314-16-18 F Street N. W.

COOKING SCHOOL ECHOES

CRISP, WHOLESOME **Fried Foods**
—without smoke or odor

NATURALLY when it comes to frying, the most important ingredient is the fat; so I am going to tell you why I prefer Crisco.

In the first place, Crisco fries the food to perfection before it is hot enough to smoke. So there will be no smoke or unpleasant odor in your kitchen or the rest of the house—no smoke to heat your face while you are frying and smell up your hair and clothes.

Another thing, when food is fried in plenty of Crisco, it is beautifully fried with a crisp, golden brown outside and a tender, digestible inside.

Crisco is odorless, too, and does not carry the taste of one food to another, so you can use the same Crisco over and over again for frying different things.

Crisco Cheese Balls

2 cups grated American cheese
1 teaspoon salt
½ teaspoon Worcestershire Sauce
4 egg whites well beaten

Mix in the order given. Form into balls lightly with the fingers. Make them about the size of a small egg. Then roll in bread crumbs using fresh bread. Drop in deep, hot Crisco (375 to 385 degrees F.) or when a piece of bread browns in 40 seconds. Fry until a golden brown. Drain on soft paper and serve hot.

This recipe will make ten balls.

Crisco Potato Cakes

These cakes are delicious with chops or cold meat and it is a good way to use left-over mashed potatoes, or even to cook more than enough and save cooking potatoes the next day.

To every three cups of cold mashed potatoes add one well beaten egg. Shape into flat cakes about one inch thick. Put enough Crisco into a frying pan to cover the bottom well. When hot, put cakes in and brown on one side. Add more Crisco if necessary. Turn with pancake turner and brown on the other side.

Three cups of potatoes will make nine or ten cakes.

Crisco Apple Fritters

2 cups pastry flour
1 teaspoon baking powder
1 teaspoon sugar
¼ teaspoon salt
3 eggs
1 tablespoon melted Crisco
½ cup milk
6 ripe apples

Peel and core apples. Cut in quarters. Beat eggs, add Crisco, then milk, then all dry ingredients sifted together. Dip each piece of apple in the batter and fry until soft in deep kettle of Crisco heated to 375 to 385 degrees F., or when a small piece of bread browns in 40 seconds.

Crisco Apple Griddle Cakes

2 cups bread broken in pieces
2 cups hot milk
2 eggs separated
1 tablespoon Crisco
1 cup flour
2 tablespoons baking powder
1 tablespoon sugar
½ teaspoon salt
1 cup chopped ripe apples

Soak the bread and milk together over night or until soft. Then rub to a paste. Add the Crisco, sugar and salt; then the egg yolks beaten until light. Add flour and baking powder sifted together. Fold in the stiffly beaten egg whites. Stir apples into the batter with a fork. Drop by spoonfuls on Criscoed griddle. Cook until partly done and then turn and finish cooking. Turn only once.

(*All measurements level*)

CRISCO *For Frying, For Shortening For Cake Making*

Crisco is the trade-mark for a superior shortening manufactured and guaranteed purely vegetable by The Procter & Gamble Company, Cincinnati, Ohio, U. S. A.

To test your cooking fat—taste it. Crisco's sweet flavor will astonish you.

Every Washingtonian really ought to visit the beautiful new home of the FEDERAL-AMERICAN It's a masterpiece!

THE MORRIS PLAN

The terms of Morris Plan Loans are simple and practical and fair—it is not necessary to have had an account at this Bank to borrow.

For each $50 or fractionborrowed you agree to deposit $1 per week in an Account, the proceeds of which may be used to cancel the note when due. Deposits may be made on a weekly, semi-monthly or monthly basis as you prefer.

Easy to Pay

Loan	Weekly Deposit For 50 Weeks
$100	$2.00
$200	$4.00
$300	$6.00
$400	$8.00
$500	$10.00
$1,000	$20.00
$5,000	$100.00
$10,000	$200.00

Loans are passed within a day or two after filing application—with few exceptions.

MORRIS PLAN notes are usually made for 1 year, though they may be given for any period of from 3 to 12 months.

MORRIS PLAN BANK
Under Supervision U. S. Treasury
1408 H Street N. W.
"Character and Earning Power Are the Basis of Credit"

ASK FOR ALLEN'S FOOT-EASE for TIRED ACHING FEET

Over the Coffee Cup by John Wilkins

IN a current magazine it is stated that the "Third Avenue" street cars in New York City are still heated by coal stoves, which the motorman has to stoke, poke and so forth as a part of his daily work.

This seems surprising in this modern day and age, but not when you consider the thousands of people who still cling to the old-fashioned idea that coffee in a tin can is the best coffee.

The main difference between a tin can and a bag or carton is that the tin can costs you more. The coffee is not improved. If you want quality coffee in a sensible package, you want Wilkins.

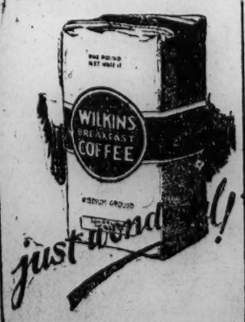

U. S. IS PREPARING TO HELP AMERICANS FROM NORTH CHINA

Tientsin to Be the Converging Point if Removal of Citizens Is Forced.

PRESIDENT GOES OVER GROUND WITH CABINET

Silence Maintained on Demand for Reparations Made to Chinese.

(By the Associated Press.)

With submission of Nanking reparations demands by Minister MacMurray at Peking in concert with the British and Japanese believed to be imminent, the Washington administration has definitely turned its attention to the possibility that it may become necessary to rescue Americans in north China from the growing menace of antiforeignism.

Both the State Department and the White House maintained silence as to the nature of the demands and whether they will be identical with or merely similar to those of the other powers, nor were any diplomatic advices touching the continuing evacuation of Americans from south China made public.

The entire Chinese situation was canvassed, however, at a prolonged conference between President Coolidge and his cabinet and upon its close it was announced at the White House that in the event of forced evacuation of Peking and other northern cities, Tientsin would be the concentration point for Americans, as Shanghai is the southern assembly center.

U. S. Troops in Tientsin.

Tientsin, about 100 miles southeast of Peking on the Peking-Mukden railroad, is nearly 25 miles from the coast on the Pei-Ho river, but of easy access by smaller warships. Two battalions of the Fifteenth infantry, about 800 men, are stationed there as part of the international guard along the railroad.

The nature of any new development prompting the administration to carefully outline in advance the plan which military and naval forces will pursue in protecting Americans remained unrevealed. It is known, nevertheless, that official advices have forecast eruptions in the territory between the Yangtze river and Peking more serious than that at Nanking when the nationalist troops sweep north.

In addition to the menace of the civil war, it is reported that large sums have been filtered into Peking and Tientsin with which to carry on propaganda against foreigners. Other reports have disclosed that a large group of trained agitators have been dispatched from Canton to that region.

President Is Hopeful.

President Coolidge is hopeful that the 1,500 marines now en route to Chinese waters to supplement American naval forces there will be sufficient to protect this country's nationals, as they emerge from interior China. No decision has been reached as to dispatch of the additional 1,500 men being assembled at San Diego, and the President is anxiously awaiting assurances that they will not be needed.

So far as the President understands, the cooperation between American and other naval officers at Chinese ports for protection of nationals of all countries, is continuing without change.

In his study of the civil war developments the President has found no indication that Russian activities in the strife exceed the degree related in press reports from China, which have disclosed that Michael Borodin, a Russian communist, is on the staff of the Cantonese army along with several other Russians who are acting in an advisory capacity. Much of the antiforeignism propaganda now rampant in China is said in official reports to come partially from these Russian sources.

Avoiding New Boxer Clash.

In selecting Tientsin instead of Peking as the concentration point in event of the evacuation of north China this government has moved to obviate a repetition of the disaster at the Chinese capital during the Boxer uprising of 1900.

Then hundreds of foreigners were cooped up for months in the diplomatic quarter of the city until an allied army could cut its way north through several bloody battles to relieve the beleaguered city.

Tientsin, a city of nearly a million native population, and nearly 5,000 foreigners, including nearly 1,000 Americans, lies in flat country on the Pei-Ho river, 25 miles inland from the gulf port of Tanku. It is the southern point of a rough triangle formed with Peking and Chinwangtao, connected by the Peking-Mukden railroad.

The American troops are garrisoned at Tientsin except for one company of about 100 stationed at Tongshan, 85 miles distant, guarding a section of the road between Tientsin and Chinwangtao. A large number of troops of other countries also are stationed at Tientsin.

Quantico Artillery Entrains for Coast

Marine field artillery, en route to San Diego, Calif., for possible emergency service in China, left Quantico yesterday.

It was intended to entrain the Quantico force of 41 officers and 506 men by Monday, but inability to obtain Pullman cars resulted in delay. Arrival of Pullmans permitted departure of two trains yesterday, and the final two will leave today.

CITY OF PEKING THREATENED BY DRIVES FROM TWO POINTS

(CONTINUED FROM PAGE 1.)

believed to have removed the danger of Wu Pei-Fu's troops going over to the Cantonese.

Peking, threatened by the northward drive of the Cantonese along the Tientsin-Pukow railway, has an American population of nearly 1,000.

The city, one of the most ancient in China, lies approximately 130 miles from the mouth of the Pei river and about 50 south of the great wall of China.

Appeal for Unity.

Shanghai, China, April 5 (By A. P.).—An appeal for unity within the Cantonese ranks at "this crucial moment" was made today in a manifesto issued by Cantonese leaders and signed by Wang Ching-Wei, former chairman of the executive committee of the nationalist (Cantonese) organization, and Chen Tu-Hsiu, local communist leader.

The manifesto in veiled terms denies that there is a split within the Kuomintang, or republican revolutionary party which is the political organization of the Cantonese regime. Asserting that the communists within the party adhere to the main Kuomintang principles set forth by the late Dr. Sun Yat-Sen, the manifesto asserts that reports of internal friction are due to the activities of counter revolutionaries who are attempting to wreck the nationalist movement.

One paragraph of the manifesto implies that Gen. Chang Kai-Shek, the Cantonese generalissimo, who has been at odds for some time with the radical wing of the party, has accepted the will of Hankow, capital of the Cantonese government. This paragraph says:

"The military authorities at Shanghai are now willing to obey the instructions of the central government and it is not impossible that the differences and misunderstandings, if any, between them will eventually be adjusted to the satisfaction of all."

Seen as Preventative.

The manifesto is generally interpreted as an effort by Wang Ching-Wei to prevent a split in the party by voicing hopes of reconciliation rather than that it is an actual accomplishment.

"Since the arrival of the nationalist revolutionary forces at Shanghai, which is the main base of imperialism," the manifesto says, "Counter revolutionists inside and outside of China have been doing their utmost to sow dissension between the main party of the Kuomintang and the communists."

Referring to the question of the foreign settlements at Shanghai, the manifesto continues: "The communists have indorsed the Kuomintang's resolution to refrain from the use of military force to effect the retrocessions of the settlements. The general labor union has issued a manifesto that laborers will not try to invade the settlements singly or independently of others."

Appealing for unity, the manifesto concludes: "Our political views may differ, but we should always present a united front."

Reports of the continuation of the Cantonese drive along the railway leading to Tientsin and Peking and of the further evacuation of British and American nationals from the north of China were received here during the day.

Stiff resistance to the Cantonese drive was reported northwest of Nanking, where northern forces captured Kwantien on Sunday after heavy fighting. The Cantonese are rushing reinforcements to that sector.

Americans and British Leave.

Foreigners are continuing to concentrate on Tientsin from various sections of north China, while the American and British evacuation of Szechwan province, in the upper Yangtze valley, was virtually complete. Only a few veteran missionaries at Chengtu and Yachowfu are remaining in Szechwan, which has been one of the largest fields for missionary work.

The American gunboat Monocacy, which is convoying the steamer Chinan, is en route to Ichang, bearing the United States consul and vice consul from Chungking.

One of the Chinese, wounded when bluejackets aboard the Monocacy, fired at a group of coolies yesterday, has died. The Chinan incident is now being used by agitators at Ichang to stir up feeling against the Americans. All Americans at Ichang had boarded ship, and attempts by agitators to call out the native crews of American ships thus far have failed today.

The evacuation of the province of Hunan also will be completed shortly. The Palos, which is now at Changsha with the United States consul aboard, is preparing to sail on Thursday, labor agitation in the city being reported as making this step imperative.

North China Missionaries Are Quitting Their Posts

New York, April 5 (By A. P.).—An "imperative general withdrawal" of missionaries from their posts in north China to coast cities "on account of revolution causing great danger to life," was reported by Bishop Lauress J. Birney, of Shanghai, in a cable to the Methodist board of foreign missions tonight.

The north China mission centers, officials here said, are in the line of advance of the Cantonese army. Bishop Birney made no appeal for funds to aid the missionaries. Dr. John R. Edwards, corresponding secretary of the Methodist board at Shanghai, notified the New York board that a previous request for $75,000 for an emergency fund may have to be changed to $150,000.

American Note to Canton Is Like Those of Powers

London, April 5 (By A. P.).—Announcement from China that the United States, Great Britain and Japan have presented demands upon the Cantonese government for reparation for the Nanking outrages was expected in London momentarily today, following news that the United States had instructed its minister in Peking what course to take. It is stated that the British minister has already received his instructions.

Although the text of the American note is understood to have been slightly amended from the original draft as submitted by American Minister MacMurray to Washington, it is essentially the same as the Japanese and British protests.

It is expected the demands will be handed to the political and military authorities of the Cantonese regime both at Hankow and Shanghai.

A delayed dispatch from Tsingtao, on the Shantung peninsula, says the Japanese first squadron sailed from that port Monday for Chefoo. Only two cruisers were left behind.

Three destroyers belonging to the sixteenth flotilla proceeded to Shanghai.

The house of commons will postpone its regular business tomorrow in order to debate the Chinese situation. This announcement was made by Premier Baldwin today in answer to a query by J. Ramsay Macdonald whether time would be allotted for such discussions.

Sixth Marines Plan to Sail For Orient Duty Tomorrow

San Diego, Calif., April 5 (By A. P.). Sailing of the Sixth regiment of marines on the transport Henderson for Shanghai is set tentatively for Thursday morning, Capt. Robert Morris, commanding the troop ship, said today.

Thirty-four officers and 500 men of the regiment went aboard the transport today. The remaining 1,000 officers and men will march to the dock from the marine base tomorrow afternoon.

Last of the field equipment to be stowed aboard the already jammed troop ship will be the 75-millimeter guns. The field pieces will be lashed to the deck as the cargo holds are filled to capacity with stores, aircraft, trucks and other gear.

Marines Leave for China On Anniversary of War

Norfolk, Va., April 5 (By A. P.).—On the tenth anniversary of the declaration of war on Germany by the United States, tomorrow 320 marines will leave the Norfolk navy yard for San Diego, Calif., where they are to form part of the force being assembled there for duty in China. The sea soldiers will leave in two detachments, one going by boat to Newport News to board a Chesapeake & Ohio train and the other will leave direct from the navy yard over the Seaboard Air Line.

Col. H. C. Davis, commandant of the marine barracks here, will accompany the troops and be in command of the 1,500 marines assembled at San Diego. Several cars of ammunition and equipment are being taken by the local detachments.

Gen. Pi Reported Executed For Surrendering Shanghai

Shanghai, China, April 5 (By A. P.).—The Chinese press reports that Gen. Pi Shu-Chen, Shantungese commander in Shanghai prior to the fall of the city, was shot to death at Suchowfu on March 28 on orders from Chang Tsung-Chang, the Shantungese commander in chief. Pi was charged with giving up Shanghai without fighting and also with bargaining with the Cantonese.

Lynchings Show Big Increase in Year

Lynchings occurred in five States last year that previously had been on the honor roll of the commission on race relations of the Federal Council of Churches, that organization announced today. The States include New Mexico, Kentucky, South Carolina, Tennessee and Texas. New Mexico, the council reported, had a record of no lynchings for a period of ten years.

The report showed that "mob murders" almost doubled last year, with 30 persons lynched, compared with 17 in 1926 and 16 in 1924. There were 38 States free of lynchings during the year. Massachusetts, New Hampshire, Rhode Island and Vermont continued their record of no lynchings since becoming States.

COMMISSIONERS RETAIN OLD RADIOCASTING BAND

Order Virtually Gives Blanket License to Operators in Good Standing.

TIME LIMIT IS NOT FIXED

(By the Associated Press.)

Two decisions of major importance to broadcasting were announced yesterday by the Federal radio commission.

The first notified the country's radio users that for the present the limitations of wave length bands on which broadcasting has been done will be unchanged, and the second gave what amounts to a blanket license to all broadcasters in good standing to continue operation.

The commission declared all operators who hold an old permit from the Commerce Department, and who have applied for a regular license before April 24, shall be deemed as legally authorized to continue. Such applicants will have full permission to continue until the commission, under the new law, has been able to pass on individual cases. Failure to submit an application by April 24 may subject the broadcaster to penalties aimed at unlicensed operators.

Dealing with the broadcasting band, the commission said that the present allocations, between 550 and 1,500 kilocycles, on which stations have worked, would be adhered to for the present, though some argument in favor of extending the range was heard during recent hearings. This band provides 89 channels for the 732 stations.

So far as practicable, the order added, the commission will regard the band of higher frequencies between 1,500 and 2,000 kilocycles as open for experimental work, and visual matter, such as moving pictures or moving views, in case inventions along these lines are perfected.

GLASS SAYS SMITH CAN WIN PRESIDENCY

(CONTINUED FROM PAGE 1.)

old Wilson following are lining up for Smith.

Recently former Postmaster General Albert S. Burleson and former Attorney General Gregory, both of Texas, came out for Smith.

It is well known that former Secretary of the Navy Josephus Daniels is prepared to support Smith. In fact, Mr. Daniels has been mentioned for Vice President on a Smith ticket, and there is reason to believe he takes the suggestion not unkindly.

Such accessions to the Smith support, as viewed here, are not only of moment in and of themselves, as pointing to accretions of strength to the New York governor, but they indicate a remarkable crumbling away of the former McAdoo strength. It is coming to be believed here that Mr. McAdoo can no longer hope to go into the 1928 convention with anything like the strength he had in 1924.

Not only are there reports of accessions of strength in the South, but there are much similar reports coming from the West. Gossip here among politicians is that if Gov. Smith makes a reply to the Marshall letter, which is generally deemed adequate, there will soon be other accessions of a noteworthy character.

More Diesel Engines Approved by Board

The Shipping Board yesterday authorized Commissioner Benson to submit recommendations for Dieselization of twelve more steamships, with a view to taking immediate action to let contracts for the work. The board also authorized the negotiation of contracts, subject to the board's approval, for three more Diesel engines contemplated in the original allotment of twelve vessels.

Conversion of these ships will bring the Shipping Board's Diesel fleet up to 25 vessels. The board now has seven motor ships in operation. All of these vessels as converted have proven themselves satisfactory.

NICARAGUAN REBELS REPORTED IN RETREAT

(CONTINUED FROM PAGE 1.)

and had captured Matiguas and Muy Muy.

Matiguas was the headquarters of Gen. Moncada, chief liberal general, while Muy Muy had been in liberal hands for some time. The celebrators in Managua paraded through the streets, shooting off pistols, rifles and firecrackers, ringing bells and sirens.

The reports were incomplete and did not indicate where Gen. Moncada and and his army had retreated, but the government is most optimistic, taking the victory as a certain sign of success for the concentrated advance against the liberals now in progress.

BUREAU WILL OPEN COLLEGE HEARINGS

Incorporations to Be Investigated With View to Remedial Legislation.

The bureau of efficiency will begin hearings dealing with alleged wholesale incorporation of colleges and universities under District corporation laws next week at bureau headquarters, and efforts to bring out remedial legislation will be sought.

The bureau is investigating several phases of the situation for various House committees, and a considerable amount of evidence has come into its hands. Many witnesses, including incorporators, officials, teachers and graduates of various institutions incorporated under the laws of the District will testify.

The office of the United States district attorney will also submit evidence tending to show that various educational institutions established in recent years have been incorporated in the District to evade more rigid requirements in the States.

European Division Chief Here for Duty

J. Theodore Marriner, newly appointed chief of the division of western European affairs of the State Department, arrived here yesterday from Berne, Switzerland, where he was first secretary of the American legation.

Mr. Marriner will not take up his duties as chief of division until the return of William R. Castle, jr., the present chief, who is now on leave in Bermuda. Mr. Castle has been appointed Assistant Secretary of State. At present the western European division is in charge of Prentiss Gilbert, who is expected to be named assistant chief of the division when Mr. Marriner assumes the post as chief. Mr. Marriner's post at Berne is being filled by Frederic R. Dalbeare, who left Washington Saturday. Mr. Dalbeare was formerly assistant to Hugh R. Wilson on the executive committee of the personnel board.

—where you are made to feel at home.

The FEDERAL-AMERICAN

ERLEBACHER

PERFECTLY COSTUMED TIP TO TOE

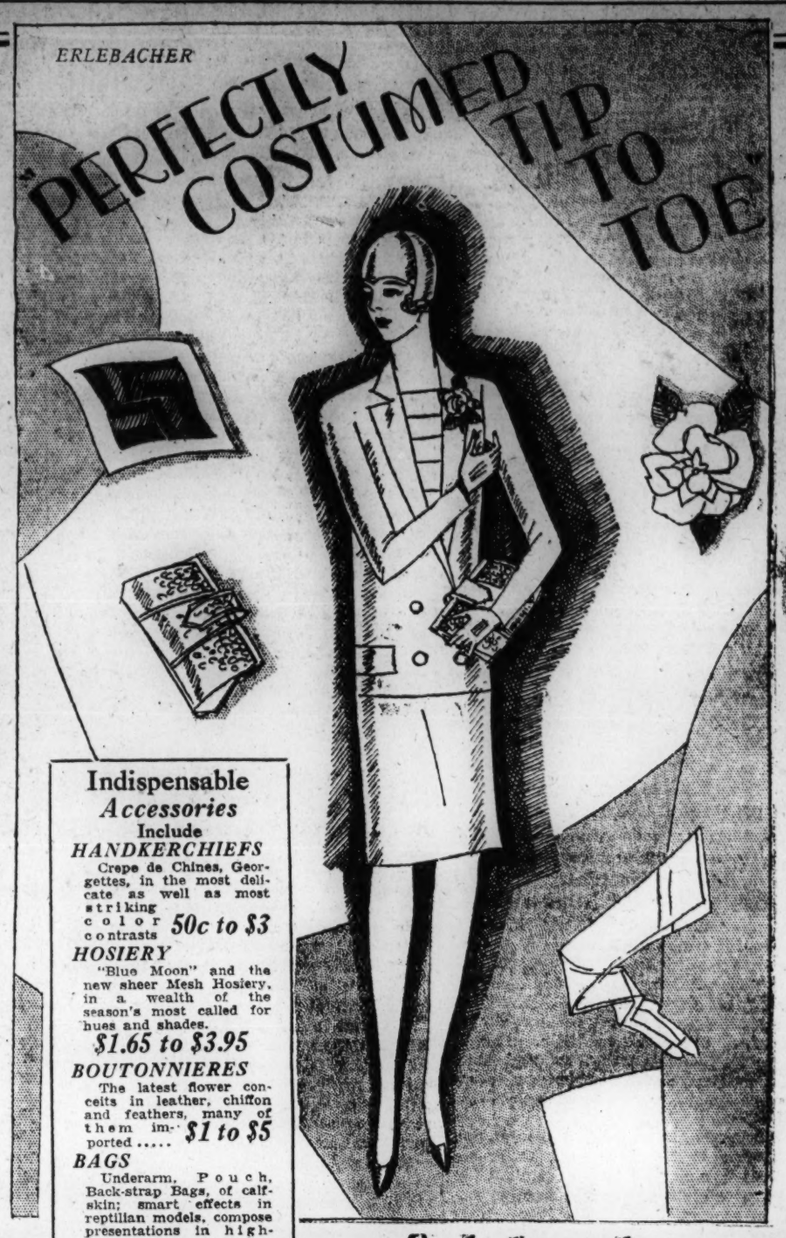

Indispensable *Accessories* Include

HANDKERCHIEFS
Crepe de Chines, Georgettes, in the most delicate as well as most striking color contrasts **50c to $3**

HOSIERY
"Blue Moon" and the new sheer Mesh Hosiery, in a wealth of the season's most called for hues and shades. **$1.65 to $3.95**

BOUTONNIERES
The latest flower conceits in leather, chiffon and feathers, many of them imported ..... **$1 to $5**

BAGS
Underarm, Pouch, Back-strap Bags, of calfskin; smart effects in reptilian models, compose presentations in high-colored leathers—a bag for every preference under the sun. **$5 to $22.50**

Erlebacher
Feminine Apparel of Individuality
TWELVE-TEN TWELVE-TWELVE F STREET

Crystal Domino Tablets for hot tea and coffee.
Domino Old Fashioned Brown for baked beans and gingerbread.
Domino XXXX Confectioners for icings and fondants.
Domino Powdered for iced drinks or fruits.

If a man were to look in your work-basket

No mere man, looking in your work-basket, could believe that so many kinds of thread were really necessary. Yet each one suits some particular purpose just a little better than any other.

In cooking the same thing holds good. Sugar, for instance, figures in many ways in the kitchen and on the table. That is why the American Sugar Refining Company offers you the various Domino Package Sugars. Whether you are making gingerbread or a delicate icing, there is a Domino Sugar that will help you obtain the best result. And, of course, it is the finest pure cane sugar obtainable.

American Sugar Refining Company
"Sweeten it with Domino"
Granulated, Tablet, Powdered, Confectioners, Brown; Domino Syrup

FOR Acid Stomach PHILLIPS' Milk of Magnesia

Instead of soda hereafter take a little "Phillips Milk of Magnesia" in water any time for indigestion or sour, acid, gassy stomach, and relief will come instantly.

Better Than Soda

For fifty years genuine "Phillips Milk of Magnesia" has been prescribed by physicians because it overcomes three times as much acid in the stomach as a saturated solution of bicarbonate of soda, leaving the stomach sweet and free from all gases. Besides, it neutralizes acid fermentations in the bowels and gently urges this souring waste from the system without purging. It is far more pleaant to take than soda.

Try a 25c Bottle

Insist upon "Phillips." Twenty-five cent and fifty cent bottles, any drug store. "Milk of Magnesia" has been the U. S. Registered Trade Mark of The Charles H Phillips Chemical Company and its predecessor, Charles H. Phillips, since 1875.

Standing the Use and Abuse of Years

Speed Wagons are dedicated to one purpose—that of carrying loads in the quickest, cheapest possible way. Speed coupled with brawn is a characteristic that Reo has made its own.

Because of sturdier construction with lighter materials, Speed Wagons stand the use and abuse of the years, cutting maintenance and depreciation charges to the bone.

Speed Wagons set the example of swift, economical transportation.

Let us investigate your hauling tasks. We can help you to greater results.

SPEED WAGON CHASSIS PRICES—*at Lansing*
4-cylinder $1090 | Heavy Duty $1985 | 6-cylinder $1240

THE TREW MOTOR CO., Inc.
JOSEPH B. TREW, President
1509-11 14th Street N. W. Main 4173-4174-4175
Service Department, 1437 Irving St.

SPEED WAGON

The Washington Post.

TERMS OF SUBSCRIPTION.

Delivered by Carrier in Washington and Alexandria.

Daily, Sunday included, one year	$8.40
Daily, Sunday excepted, one year	6.00
Sunday only, one year	2.40
Daily, Sunday included, one month	.70
Daily, Sunday excepted, one month	.50
Sunday only, one month	.20

BY MAIL, PAYABLE IN ADVANCE.

Outside District of Columbia.

Daily and Sunday	Sunday Only.	Daily Only.
One year....$10.00	One Year.....$3.00	One year....$7.00
Six months... 5.00	Six months.... 1.50	Six months... 3.50
One month... .85	One month..... .25	One month... .60

District of Columbia.

Daily and Sunday	Sunday Only.	Daily Only.
One year....$12.00	One Year.....$3.00	One year....$9.00
Six months... 6.00	Six months.... 1.50	Six months... 4.50
One month... 1.00	One month..... .25	One month... .75

All Subscriptions by Mail Payable in Advance.

New subscriptions for The Post or renewals will not be accepted unless payment accompanies the order. Remittances should be made by drafts, checks, postoffice orders, registered letters or express orders, payable to

THE WASHINGTON POST CO.
Washington, D. C.
EDWARD B. McLEAN, President and Publisher.

Entered at the Postoffice at Washington, D. C., as second-class mail matter.

MEMBER OF THE ASSOCIATED PRESS.

The Washington Post is a member of the Associated Press, receiving the complete service of the world's greatest news-gathering organization.
The Associated Press is exclusively entitled to the use for republication of all news dispatches credited to it or not otherwise credited in this paper, and also the local news published herein.

National Advertising Representative—PAUL BLOCK, Inc., Park-Lexington Building, New York; Century Building, Chicago; Little Building, Boston; General Motors Building, Detroit; Commonwealth Trust Building, Philadelphia.

Wednesday, April 6, 1927.

FRANCE REFUSES.

France refuses to participate in the naval arms conference proposed by President Coolidge. The reasons advanced, with one exception, are amusing, and might easily be accepted as exquisite examples of Gallic irony. The only valid reason given is that France regards the question of national armaments as involving land, sea and air forces, which must be considered together in order to reach agreements for reducing any of them.

Probably the chief consideration in refusing to join the great naval powers in conference is the fact that while France is not a great naval power, and does not aspire to be one, she does intend to protect her territories and communications by the use of submarines, cruisers and other small craft, and will not agree to be limited as to the character or total tonnage of such craft. Therefore she has nothing to offer in the way of naval limitation, and can not expect to obtain any concessions from any of the naval powers.

The ostensible reason assigned for refusing to participate in the conference is that France feels that such action would be unfaithful to the league of nations, which sponsors a general disarmament scheme. The French reply lays stress upon France's loyalty to the principle of the equality of nations as exemplified in the league. "For us it is a question of probity toward the league of nations," says the French note.

This is calculated to cause a derisive laugh in every chancellery in the world in which the Quai d'Orsay will join. Every international negotiator knows that France holds the key position in the league of nations arms conference and can indefinitely postpone or kill off any limitation proposal that does not suit French plans. It is universally known also that the equality of nations is specifically denied by the covenant of the league of nations, which sets up a small ring of large powers as directors of the league and its politics. France, with its European allies, can outvote any other nation in the council or the assembly of the league, and is now doing so in the preliminary arms conference.

If participation in the special conference is a sign of lack of "probity toward the league," what about Great Britain and Japan? Are they false to the league when they agree to consider with the United States the limitation of naval force? The covenant provides that special arrangements looking to the promotion of peace shall be recognized by the league. These special agreements are encouraged and fostered, in theory, by the league; but it is noticeable that in practice the power behind the throne within the league frowns upon negotiations among the powers unless these negotiations are conducted under the auspices of the league. Perhaps the reason for this unfavorable attitude is the greater facility with which the nations can reach agreements outside the league than within it, thus exhibiting the fact that the league is a superfluous machine when the nations really wish to get together. As a means of preventing general agreement the league offers unusual facilities when manipulated by such a skillful hand as that of M. Briand.

But it is all one in the end. The nations will not limit their armaments below the point required for their own security as determined by themselves in each case. If they are determined to have peace the league can not stop them, however deeply it may engage in political wire pulling.

GERMAN AIR TRANSPORT.

Statistics in regard to German air transport have just been given out by the Deutsche Lufthansa A. G., an organization which controls the entire German commercial flying industry. Its ships covered in 1926 more than 3,800,000 miles on German airways and on those international lines which are operated by the Lufthansa jointly with foreign companies. This represents an increase of approximately one-third over the mileage flown by the two German air transport groups that were operating in 1925.

The Lufthansa carried more than 56,000 passengers in 1926, in addition to some 380 metric tons of baggage, 260 metric tons of freight and 302 tons of postal matter and newspapers. The number of passengers carried was approximately 50 per cent higher than in 1925, the baggage and freight 115 per cent more, and the postal matter 85 per cent more. These records were made despite the fact that during the first three months of 1926, during which time the Lufthansa was being formed, none of the ships of the two companies from which the consolidation was effected were in operation.

Germany is not falling behind in the development of commercial flying. Possibly the situation there is not comparable to that which obtains in the United States, because the German fleets operate under government subsidy, but the fact remains that Germany has great numbers of planes in regular service, carrying many passengers and a considerable volume of freight and express. As an asset to the people of Germany, the Lufthansa is of immeasurable value.

TO INQUIRE INTO REVENUE.

The joint congressional committee created by the revenue act of 1926 will today begin consideration of matters touching the internal revenue, possible changes in the revenue law, and the question of evading corporate income taxes by diverting profits into stock dividends.

Changes in the revenue law resulting from these considerations, if incorporated into law, will materially affect the annual revenue and the surplus. The Treasury receipts from internal revenue taxes so far this year have exceeded last year's figures not only because of general business prosperity but because of sales of railroad securities and the collection of back taxes in excess of what was anticipated. Acting Secretary Mills estimates that the surplus next June will be at least $500,000,000.

The joint committee now at work will consider reduction of the corporate income tax, repeal of the Federal estate tax, and a reduction of the automobile and amusement taxes. In view of the Supreme Court decision in regard to stock dividends, it is difficult to see how the government can compel the distribution of large corporate earnings into taxable profits. It is impossible for Treasury officials and tax adjusters to determine just how much may be needed to operate a business without crippling it, or how much may be safely paid out in dividends, either cash or stock.

All these matters make it difficult to estimate how much can be safely cut in taxes, and how much additional revenue may be obtained from corporations now evading direct taxes. It is impossible accurately to estimate the revenue or surplus in June, 1928, or subsequent years.

The policy of the Treasury Department is to reduce the public debt before reducing taxes. Hitherto the surplus has automatically been applied to a reduction of the debt. According to a statement issued by the Treasury the total public debt March 31 last was $19,008,196,451; less balance in the Treasury on that day, the net debt was $18,584,860,363.

Doubtless the congressional committee will take into consideration this large debt and the fact that the unusual increases in internal revenue receipts this fiscal year may not materialize during the next and subsequent fiscal years. In that case the surpluses in June, 1928 and 1929, may decline or disappear.

It is agreed that Federal expenses can not be reduced in the next few years. They will probably increase. The sinking fund and interest on the public debt are items of expenditure that must be met. The congressional committee doubtless will pay as much attention to revenue as to tax relief.

THE MAIL CONTRACT.

After the 1st of July the United States air mail will have assumed its proper place in the Postoffice Department. The government does not properly belong in the transportation business. It has been a fundamental principle of the department that the mails should be carried by private enterprise whenever, by virtue of passengers and express also carried, it makes the venture self-sustaining. Railway mail is carried in this manner. Now air mail is to follow suit.

In the absence of official information it may be safely assumed that Postmaster General New made a wise choice in awarding the New York-Chicago contract to the National Air Transport. The Postmaster General did not make the award precipitately, but only after investigation of the competing companies, and there is no doubt that the successful bidder will fulfill its part of the bargain. This is the important consideration—that the mails be carried regularly and faithfully by a competent and responsible organization.

MORTAL GOLF BALLS.

England appears to be worried over the consequences lurking behind every swiftly driven golf ball. H. C. Kinch, a professional, while playing in tournament at Chipstead not long ago, killed a sparrow in full flight with his drive. Some time previously, J. Bamford, another professional, killed two wagtails in one play on the course at Chester. At Hawick a gull and a weasel have been slain by balls. At Hertz a partridge was felled, and at Newark a hard hit ball landed in a river and killed a two-pound trout.

England is not a large country and does not possess vast numbers of wild animals. Naturally the country is aroused over this latest menace which, if continued over a sufficient period, might easily drive wild life to extinction. But golf is a fine game and wonderful exercise, and since it has been so widely adopted the standard of public health has been raised considerably. In so awkward a dilemma a decision naturally must be difficult. One can only sympathize with England, which faces the question as to whether golf or wild life shall become extinct.

It is to be hoped that the condition will not spread across the ocean. Although this country still has a rather liberal supply of wild animal life, it is not so plentiful that conservation is unnecessary. The tendency should be watched carefully, and if the American golfer is found to be killing off animals, something will have to be done.

A CONTROL DEVICE.

The twelve months just past have been a gala period for applied science. Talking moving pictures have been perfected and have been introduced to audiences throughout the country. The ocean has been bridged by wireless telephone. Photographs have been transmitted by wire and by radio. The Coolidge ray has been given to science, and now a young research engineer of the Westinghouse Electric Co., D. D. Knowles, has produced a new current-controlling device which promises to be of prime commercial importance.

His so-called "grid-glow relay" is so sensitive that it can be controlled by the mere approach of the hand, a drop of water, a ray of sunlight or the light of a match. To illustrate its sensitiveness, an object was placed on a plush cushion near the relay, in no way connected with it. Any motion to remove the object caused a bell to ring and an incandescent bulb to glow brightly. The raising and lowering of a window shade produced the same effect.

The inventor claims that the device may be used as a burglar alarm, as a means of attracting attention to window displays, and as a warning of fire. It may be used as a lock to turn off gas mains when lights are extinguished. It will turn on the illuminating system of an entire city at nightfall, and extinguish it with the break of day. With it a shadow can stop a railroad train or maneuver a battleship. It will give advance warning of thunderstorms, and count people and automobiles passing a given point.

A decade ago industry turned toward machine production, and the result of this revolution has been a better and cheaper product. Management has discovered, however, that the machine is subject to the errors of the human being charged with its supervision, and there now seems to be a tendency to get away from human control in favor of mechanical supervision. The grid-glow relay is a step in this direction, combining as it does, almost human characteristics with unfailing and sure scientific precision.

UNRIVALED PROSPERITY.

Students of the Federal income tax are unanimous in their analysis that the record just made public reflects a condition of sound prosperity throughout the country. For the fiscal year ending June 30 next, a return of more than $2,000,000,000 seems to be assured, of which some 95 per cent will be paid by the very rich. More than 2,000,000 former income-tax payers have been relieved of any personal contribution to these revenues. Furthermore, 1925 reports from corporations indicate the highest net income on record, together with the smallest report of "no net income." Dividends from corporations were largely responsible for the creation of more than 1,000 additional millionaires.

If any more evidence is needed as to the economic condition of the country at the present time, Wall street very obligingly supplies it. On Monday last practically coincident with publication of the income tax statistics, securities of all sorts advanced to new high records. Twenty-five representative railroad issues reached an average of more than 110, a higher price than they had ever attained before. A like number of industrials reached an average of more than 194, the highest price at which these identical issues have ever sold. Forty bond issues averaged 91, the highest figure touched since 1913.

Wall street statisticians took the occasion to compute the gain in stock values since the last presidential election. The average of 25 industrials has gained during the period more than 75 points; the average of railroad shares, 39 points, and the average of 40 bonds, 10 points.

Wall street is experiencing a steady and strong bull market. The railroads have just completed one of the most successful years in history. Steel circles are optimistic. The automobile industry is preparing to break further records. The Department of Agriculture reports that the 1927 agricultural program appears to be in fairly good balance as among crops and live stock, with the production season fully two weeks advanced.

MARCH POLICE ACTIVITIES.

During March there were 1,023 more arrests in the District of Columbia than in February. That figures out exactly 33 more every day during the 31 days of the latter month than during the 28 days of the former. The fact that there was a falling off of nearly 50 per cent in the number of traffic arrests, as compared with the corresponding month of 1926, may be regarded as an indication of more general compliance with the regulations of the traffic bureau than was the case last year.

Of the 8,354 culprits who were brought to book 3,269 broke the traffic laws, or were alleged to have done so, and 1,526 were charged with violation of the statutes against liquor selling and drinking in public. Four of those arrested were charged with murder. Eighty-two were arrested for grand larceny, 125 for housebreaking, 25 for assault with dangerous weapons and of the 30 robberies reported the police accounted for 26 by arresting that number of suspects.

Altogether the police gave a very good account of themselves in the matter of catching criminals during the last month.

"WASHINGTON NIGHT."

The celebration of "Washington Night" on April 11 will be an occasion of keen interest to Washingtonians. Commissioner Dougherty will preside over a notable gathering of men and women who do the city's business and work for its development. A Washington orchestra of young musicians will render a festival program.

"Washington: Our National Shrine," its beauty, its preeminence, its significance among the capitals of the world, will be shown in an exquisite picturization by Charles Colfax Long, who, during many years has gathered beautiful views of Washington—at all times and in all seasons—which he has shown throughout the country in order that America may come to know the charm and spiritual significance of the National Capital.

WHO OWNS THE MILLIONS?

While the general accounting office of the government devotes most of its time to the solution of the problem "How not to do it" when it comes to paying for services rendered, the Treasury Department is confronted with an entirely different problem. That is how to get into the hands of the rightful owners the interest due them on bonds outstanding, the coupons of which have not been presented for payment.

Registered bonds are easily traceable, because the department has a record of the names of original purchasers, and subsequent transfers of ownership are recorded. But with coupon bonds it is different. They may have passed to the ownership of a score of different individuals, firms, or institutions, and no record whatever is made of such sales or transfers.

Many owners may have deposited their bonds in vaults, and no doubt in many instances they have been entirely forgotten by their owners. The result of neglect on the part of the owners is that the Treasury Department finds itself with more than $37,000,000 in its vaults which it is unable to distribute to the owners.

What to Do?

LETTERS TO THE EDITOR.

Testimony of a Vivisector.

To the Editor of The Post—Sir: I am now sending The Post the letter I promised to send, written to me by William Howard Hay, M. D., of Buffalo, N. Y. He was graduated at the University of New York, registered for practice of medicine in New York and Pennsylvania. He is a member of the Erie County Medical society, the Society of the State of New York and the American Medical association, in good standing. He is a member of the American Association for Medico-Physical Research, chairman of the section of advanced medicine in this latter society, associate editor of its journal and a frequent contributor to the medical and lay journals on the subject of diet and nutrition. He is a medical director of the Defensive Diet League of America, a sanitarian of rather wide experience and has completely tabooed medicines and surgery. Now for his letter:

"Dear Sir: You have guessed right. I am opposed to animal or human vivisection in every form, not only that any decent man does always shrink from inflicting on others needless pain, but because I am unable after all my many years of painful research and experiment to recall one single thing of importance to the human race that has been achieved through this inhuman butchery of the little animals. From my earlier years of association in laboratories of physiology with every type of man who engages in this debasing work I am very thoroughly convinced that the urge which prompts men to this work is never the burning desire to help the human race, as is always held up to be the prime motive, but that rather this urge is of two kinds, the first one the greed for prestige and popularity in so-called science, and the other the lowest of human motives, the glut of blood that is fostered by war and vivisection more than all else combined. I can say with Robert Ingersoll, that I do not care to shake hands with a vivisector. I would be glad to assist your cause in any way possible."

The slogan used by vivisectors, "Which shall it be, the child or the dog?" is only used to gain sympathy. If they would use their time and brains in trying to prevent war, instead of manufacturing poison gases and explosives, killing men, women and children by the hundreds of thousands, maiming, blinding and making cripples, who would be better off dead, then I would call them scientists.

GUSTAV STRYKER.
New York, April 3.

Park and School Grounds.

To the Editor of The Post—Sir: Permit me to call your attention to the opportunity now presented to the District to acquire a combined community recreation center and park and junior high school project which will be something new and creditable to the growing National Capital.

The District commissioners and the National Capital park and planning commission are negotiating for a 25-acre tract for these purposes. The commissioners are concerned with the school project, and the park commission with the recreation center. By joint negotiation the price of the land has been brought within the limitation imposed by Congress and joint purchase by them is necessary to secure the land for both school and park purposes. This is the first time the officials have been able to make purchases of land under this limitation. The community recreation center will be the first of its kind in this city, having been conceived by the park commission.

The land in question is situated north of the present Whittier school on Sheridan street northwest, between Fifth and Third streets, running into the southern boundary of Takoma Park. It is ideally situated in a residential community, between two car lines, but sufficiently removed from street traffic dangers and commercial zones. The tract would have been acquired last week had it not been for an eleventh hour suggestion from Dr. F. W. Ballou, superintendent of schools, that a tract be secured two blocks south and a few blocks west. This latter suggestion has been taken up by the purchasnig officials of the District, notwithstanding the Sheridan street tract has been under negotiation since last November. It is now proposed to locate this school, which will cost $475,000, exclusive of the site, near the Georgia avenue street car barn in a commercial district. Not long ago the Thirteenth police station was placed next door to the new Brightwood school at Thirteenth and Nicholson streets. Surely this new junior high school should not be misplaced next door to a car barn. Available sites for the junior high school were inspected last July by a group of officials and citizens, including Robert L. Haycock, assistant superintendent of schools, and Dr. H. B. Learned, of the board of education, but they gave no serious consideration to the car barn tract.

The Sheridan street school and park project has received the approval of the organized citizens of the District. The Federation of Citizens Associations referred to its education committee for action a resolution indorsing the twin project, which has also been approved by two local associations—Manor Park and Takoma Park.

If the commissioners do not exercise their exclusive right to purchase land (the school officials are given no authority in the matter) the project may fail. In such event the public will place the responsibility where it belongs. There have been too many delays in the school program and too many unpleasant situations in the administration of affairs in the District recently to brook delay in this matter.

E. H. PULLMAN.
President, Manor Park Citizens association.

"Equality"

By ROBERT QUILLEN

WHEN the half-grown tiger cub prowls in the jungle at night it does not tremble, nor does it cower in the deepest shade to avoid observation and conflict.

It is ready for battle and it has no acquaintance with fear. It has inherited courage and arrogance from a thousand generations of terrible ancestors.

When first the young rabbit goes abroad its heart is filled with terrors. It flits into a thicket when its sensitive ears hear the least noise—not because hurt has taught it fear, but because it inherited fear from timorous and helpless ancestors.

Democracy was tried a great while ago by an able people and eventually failed. The experiment in equality now being tried by these United States is new.

Human traits can not be changed in one generation, nor in a dozen. Law can not change what is bred in the bone.

The people are equal under the law, but they are not equal in fact. One man feels inferior and cringes before another.

Whatever the law may say, one man inherits the boldness of the tiger and another the craven heart of the rabbit.

Despite the arrogance of America's successful, you hear much talk and see much evidence of an "inferiority complex."

That consciousness of inferiority is not, except in rare cases, the result of hard knocks and failures. It is the inevitable heritage of mortals whose ancestors so long and so recently jerked a forelock when a prince rode by.

These are born with a disposition to stand in awe of superior people. And they are doomed to humble tasks and a mean existence unless they can conquer the hereditary servility that is in them and face the world as free men, unafraid and as good as the next.

Humility is a virtue in the powerful; it is mere cowardice in the weak.

Freedom is a matter of law. It begins in the spirit of man. Thus it is with equality. Ten thousand years can not establish it unless those made equal by law contrive to stiffen their backbones and actually feel equal to the best.

No mere law could make the rabbit contemptuous of danger.

Poor man! When he wishes to change his clothes, he has to do more than hold something aloft and squirm.

The "honor" that attaches to an office depends wholly on the caliber of the men who have held it.

Correct this sentence: "I don't mind static if the tenor is singing 'The End of a Perfect Day!'"

(Copyright, 1927.)

THE OSTRICH DIES.

The ostrich, we used to think, was an unlucky bird, observes the St. Louis Post-Dispatch. That was our notion in the old days, when Judy O'Grady and the colonel's lady both wore feathers in their hats. Remember those willow plumes! There was majesty in their sweep, there was a potency that transfigured the drabest little wren into a grande dame. Then there was that cavalier plume that crowned her as she cantered forth through marvelous mornings along dear, winding roads. And have we forgotten the Gibson girl with her three ostrich tips in heraldic formation? Not on your life. But all this, we thought, was pretty tough on the ostrich. Here was a poor plucked bird, goose-pimpled and shivering in the wanton gale at the heartless demand of feminine vanity.

We were dead wrong, as the news from South Africa so sadly confirms. They are slaughtering the ostriches there. Why? Because in the present caricature of hat imposed on woman by bobbed hair the feather is non est. Wherefore, the ostrich has become an idler. He no longer operates a beautye shoppe. By the whimsy of fashion his raison d'etre is gone. He has saved his feathers and lost his head. That sort of thing often happens. Probably, too, the ostrich is blaming the women. The sort of thing also often happens.

PRESS COMMENT.

The Optimist.

Los Angeles Times: An optimist thinks every lemon is an orange and a pessimist thinks every orange is a lemon.

Keep It Dark.

New York Evening Post: It is to be hoped that nobody will tip off the Boston police to publication of a book called "The Scarlet Letter."

Opportunity.

Cincinnati Enquirer: Does the man who names the Pullman cars know that a Florida river is named the Caloosahatchee?

Up, Rays, Atom!

Chicago Daily News: The molecule has been broken up, reports Prof. Taylor, of Princeton, by charging mercury atoms with light rays. The charge of the light brigade! Up, rays, and atom.

Steady Income.

Houston Post-Dispatch: Nevada's new gold rush has started another boom in the State, but taking it by and large we fancy that the natives will continue to regard divorce as their leading industry.

Fancy!

Philadelphia Inquirer: Texas has the constitutional right to divide itself into five States, but fancy having four more of Texas in the Union, with the possibility of a proportionate number of Blantons in Congress!

Addenda.

Ohio State Journal: All we really know we learn from our own experience, and every time a good Republican editor points out that the country is aboundingly prosperous he feels like adding: It is said.

Padlocks.

Philadelphia Inquirer: The increasing popularity of the padlock as a threat, even if it isn't much of an actual deterrent, is seen in the movement at Albany, N. Y., where means of curbing the New York theater is being discussed. It has been suggested that playhouses where questionable productions have been offered be shut up for a period. If this idea progresses much further it won't be long ere a grocery store will be padlocked for selling a rancid butter, or a church closed where there is dissension in the choir.

Spring!

Buffalo News: These are difficult days, in spite of the promise they carry. Normally cheerful dispositions become gloomy, dismal and morbid under the influence of the sudden changes. They are plunged in moping melancholy. They are reduced to doubting whether life is worth living. Ah, but life is worth living, for spring is coming. Nothing now can stop it. Old winter is passing fast though it may not pass easily. There may intervene some trying days. One's success in getting through them will depend not only on temperature but also upon temper—on the spirit with which one faces them.

Overlegislation.

Rochester Democrat and Chronicle: Overlegislation and the rushing through of ill-considered laws is perhaps the greatest evil of our political system. Some way to abate it must be found; and it would seem that Congress, presumed to be our most intelligent lawmaking body, should point the way, instead of setting a pernicious example to the States. If every law had to be re-enacted by one or two succeeding legislatures many conditions supposed to call for laws would cure themselves, and far fewer hasty, foolish, needless, harmful laws would get into the books, to remain, as some of them do, forever and a day.

Hotel Lafayette
16th and Eye Sts. N.W.
Rates for permanent occupancy that warrant your investigation.

FRIED FISH
are made delicious by a dash of
LEA & PERRINS' SAUCE

ADOLPH KAHN, President — ARTHUR J. SUNDLUN, Treasurer
MEMBERS OF AMSTERDAM DIAMOND EXCHANGE
A. Kahn Inc.
THIRTY-FIVE YEARS AT
935 F Street
DIAMONDS
And Other Precious Stones
JEWELERS — PLATINUMSMITHS

C. G. Sloan & Co., Inc.
Auctioneers
715 13th St.
Estate Sale
(By Catalogue)
of
Antique English and American Furniture, Rare Chinese and Japanese Curios and Works of Art, Oriental Rugs in all sizes, Paintings by Prominent Artists, Old Silver, Rich Draperies, Needlepoint Work, Valuable Table China, Glassware, Mirrors, High Grade Modern Furniture, etc.
To Be Sold at Public Auction Within Our Galleries
715 13th St.
Today, Thursday and Friday,
April 6, 7 and 8, 1927,
At 2 P. M. Each Day
Being Effects from a Prominent Local Estate (name withheld by request) with additions from many well known local homes and other sources; forming one of the most interesting collections offered at public sale in recent years.
Terms Cash:
C. G. SLOAN & CO., INC., Aucts.

DEMEYER
ELIZABETH ARDEN
is coming
to her Washington Salon
Miss Arden is coming to spend three days
Thursday, Friday, Saturday
April 7th, 8th, 9th
in her Washington Salon. Do take this opportunity to visit the Salon to meet Miss Arden and to seek her expert advice on the treatment of your skin. Miss Arden looks forward with the greatest pleasure to meeting you and every woman of Washington who is interested in the scientific care of the skin and figure. Elizabeth Arden is making this visit to Washington so that she may know her clients better and establish that intimate personal contact which makes for perfection in her work.
Telephone for Appointments for Skin Treatments and Exercises: Franklin 4334
ELIZABETH ARDEN
1147 CONNECTICUT AVENUE WASHINGTON, D. C.
LONDON 25 Old Bond Street — NEW YORK 673 Fifth Avenue — PARIS 2 rue de la Paix
Elizabeth Arden's Venetian Toilet Preparations are on sale at the smart shops
Copyright, Elizabeth Arden, 1927.

CAPITAL SOCIETY EVENTS

MRS. COOLIDGE attended the Boston Symphony concert yesterday afternoon at Poli's theater. In the box with her were Justice and Mrs. Harlan Fiske Stone and Miss Mary Randolph.

The Ambassador of France, M. Paul Claudel, accompanied by the military attache of the French embassy, Brig Gen. George A. L. Dumont, departed yesterday for Boston to attend a dinner given by the American Legion. M. Claudel will pass a few days in New York before returning the first of next week.

The German Ambassador and Baroness Maltzan returned Monday, after passing some time visiting in the midwest.

Senora de Ferrara, wife of the Ambassador of Cuba, was the guest in whose honor Mrs. George Oakley Totten entertained at luncheon yesterday. There were twelve guests.

Senor G. E. Gonzalez has been appointed charge d'affaires of the legation of Costa Rica in the absence of the Minister, Senor Don J. Rafael Oreamuno, who departed last evening for Europe. Senor Gonzalez is a graduate of the school of foreign service at Georgetown university.

The Minister of Egypt and Mme. Samy Pasha, accompanied by their children, will sail from Egypt today.

Ismail Kamel Bey, first secretary and charge d'affaires ad interim, will depart tomorrow for New York and will sail on the S. S. Leviathan on Saturday for his new post as charge d'affaires at the legation at Bucharest.

Dr. Farag Moussa, second secretary, will be in charge at the legation until the Minister's return.

The former Minister of Sweden, Capt. Axel Wallenberg, is in New York for a short stay prior to sailing for South America. Capt. Wallenberg is expected to make a brief visit in Washington in May.

To Live at Newport.

The Minister of Roumania, Mr. George Cretziano, and his daughter, Mlle. Jeanne Cretziano, will occupy this summer the Villa Baldwin at Newport. They will depart the middle of June and remain at Newport until October.

The Minister of Colombia and Mme. Enrique Olaya are guests at the Mayflower.

Mr. William J. B. Macaulay, first secretary of the legation of the Irish Free State, has departed for New York.

Mrs. James Couzens and Miss Margot Couzens will depart tomorrow for Detroit to pass two weeks. Senator Couzens will join his family in Detroit later.

The former Secretary of State and Mrs. Robert Lansing were the guests at dinner last evening of Mr. and Mrs. G. S. Knowlton, of Watertown, Pa., who are passing a few days at the Mayflower.

The former Solicitor General and Mrs. James M. Beck have returned from Atlantic City where they passed a week. Mr. James M. Beck, jr., arrived on the Leviathan from Europe on Monday and came immediately to Washington where he is visiting his parents.

Mrs. George R. Farnum, wife of the newly appointed Assistant Attorney General, has departed for her home in Melrose, Mass., to pass the Easter holidays. Later she will rejoin Mr. Farnum in their new apartment in the Meridian Hill studios.

Mrs. Lawrence Townsend is expected to return Friday or Saturday from Michigan.

Mrs. Eustis' Dinner.

Mrs. William Corcoran Eustis entertained at dinner last evening.

Gen. and Mrs. Marshall Orlando Terry arrived in Washington yesterday morning from Florida and will stay at the Mayflower for a week before returning to the Waldorf-Astoria in New York, where they will remain until the summer, when they will depart for California. Gen. Terry, who is a well-known author and inventor, was surgeon general of the State of New York during the Spanish-American war.

Mrs. Charles Austin Coolidge, widow of Gen. Coolidge, has arrived in Washington and has taken an apartment at the Wyoming, Columbia road and California street.

Rear Admiral and Mrs. Albert Gleaves and Capt. and Mrs. James Pryor were the dinner guests of Mr. and Mrs. J. Hartwell Hillman last evening in the presidential dining room of the Mayflower. Mr. and Mrs. Hillman, of New York, and Spring Lake, N. J., are passing the early spring in Washington at the Mayflower.

Mrs. Tracy, wife of Col. Joseph Tracy, of Fort Eustis, Va., is the guest of Dr. and Mrs. Clayton.

Mrs. Land, wife of Capt. Emory S. Land, U. S. N., has returned after a month's visit in Panama.

Mrs. George Oakley Totten will entertain at luncheon on Wednesday, April 20, in honor of her sister-in-law, Miss Ada Totten, who will arrive from New York April 17 to be the guest of Maj. and Mrs. Totten over Easter.

Mr. and Mrs. Richard S. Aldrich and Mr. W. W. White, of Providence, R. I. and Washington, are in New York, where they are staying at the Ambassador hotel.

Mrs. Parker Corning and Mr. E. Corning, jr., of Albany, N. Y., and Washington, are also guests at the Ambassador.

In New York City.

Mrs. Joseph Adams Baer has joined Mrs. Demarest Floyd in New York for a few days and later will visit Mrs. Maxwell Hyde before returning to Washington.

Judge MacKenzie Moss entertained for former Senator Ernst, of Kentucky, at luncheon yesterday at the Willard.

Mrs. Alvin Hert also entertained informally at luncheon yesterday at the Willard.

Mrs. James William Orme entertained at a luncheon and bridge yesterday. There were 40 guests.

Mrs. J. Franklin Bell, wife of the former engineer commissioner of the District, and her daughter, Miss Marjorie Bell, have returned to their apartment at the Wardman Park hotel after passing the school vacation with Mrs. Bell's mother in Pittsburgh. Col. Bell, who departed Friday for Panama, will join them the first of May.

Mrs. James B. Freyer will be at home Sunday afternoon.

Mrs. James H. Patten returned yesterday from Atlanta, Ga., where she was called by the death of her brother, Mr. W. Carroll Latimer.

Mrs. Roland Mather Hooker, niece of Mrs. M. de Clare Berry, will be presented to H. M. Queen Mary at the fourth drawing room at Buckingham Palace June 22.

Mr. and Mrs. Morton Hoyt have as their guests at the Wardman Park hotel, Mr. and Mrs. W. C. Wicker, of Chicago. Mr. and Mrs. Wicker will go to New York next week with Mr. and Mrs. Hoyt, who will sail for Europe on the De Grasse on April 13. Mr. and Mrs. Wicker will return to Florida, where they have been passing the winter.

Miss Heiss Is Wed.

Mr. and Mrs. Austin Elmer Heiss announce the marriage of their daughter, Miss Margaret Elizabeth Heiss, to Mr. Donald Dumont Millar, last Saturday, at the Church of the Transfiguration, New York city.

Miss Lydia Whitaker and Miss Florence Richards, of Terre Haute, Ind., who have been guests of the Secretary to the President and Mrs. Everett Sanders, departed Sunday.

Mrs. Walter Austin and Mrs. Parker Crenshaw have returned from a motor trip to Virginia, visiting many of the historic towns and houses. Mr. and Mrs. Austin, who have been passing the winter season in Washington, will depart Friday for their home in Dedham, Mass. Their daughter, Miss Dorothy B. Austin, will join them for the Easter holidays.

Mr. and Mrs. Frank Monroe Smith announce the marriage of their daughter, Miss Dorothy Elise, to Mr. Alfro Carta, last Monday.

After the ceremony Mr. and Mrs. Carta departed for New York. They will sail Tuesday for Europe.

(CONTINUED ON PAGE 8, COLUMN 2.)

Personal Attention Given to All Orders
Telephones Col. 2955 Adams 4500
Service and Quality Our Policy
Napoleon's Pastry Shop
Home-Made Ice Cream and Sherbets
Wedding and All Other Special Cakes Made to Order
CATHEDRAL MANSIONS
Quick Free Delivery Until 11 P. M.

Lounge Pajamas
A longer coat held by a girdle.
Eight-fifty
Goldheim's
APPAREL FOR GENTLEMEN
409 H

$250 in Prizes
Our Descriptive Contest Is Open to All
See Papers for Further Announcements
W. B. Moses & Sons
Established 1861
F Street & Eleventh

Guess Who Will Be Our Guests .....?
THEATRICAL GALA NIGHT
Tomorrow Evening, April 7th
Course we know "who" but telling would spoil the surprise. Rest assured, however, that mighty important persons in the theatrical world have already accepted our invitation. Take our "say so" for a wonderful evening.
Le Paradis
No. 1 Thomas Circle

Rizik Brothers
A Timely Showing of Newly Arrived Smartly Styled
PRE-EASTER MODELS
Street and Dinner Gowns
Dancing Frocks
Sport Dresses
TWELVE THIRTEEN F

Woodward & Lothrop
10th, 11th, F and G Streets

Beginning Today—An Actual Saving of $12 on
Estate GAS RANGES
Complete with Thermestate Oven Heat Control

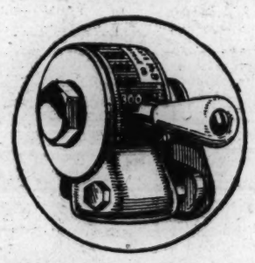

This extraordinary offer is good for ten days only—so prompt purchasing is advisable
Convenient Terms—Free Installation

These Sizes in Stock

All exterior parts enameled except the main base, which is finished in Ebonite; 18-inch Estate Fresh Air Oven; utensil drawer.
$96

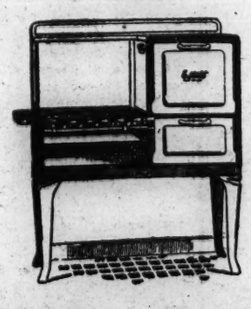

Semi-enameled Range with 16-inch Estate Fresh Air Oven. Enameled as shown in sketch, also enameled oven linings.
$76

Ebonite finish, with enameled splashes, door panels, broiler pan and burner tray. 16-inch Estate Fresh Air Oven. Two different sizes. Priced at—
$53 and $55

This ten-day sale offers a saving of $12 on each range, made possible through our co-operation with the manufacturer of these fine, high-grade ranges.

Every range we're offering is equipped with the famous THERMESTATE Oven Heat Control, the simple device that makes possible the "time and temperature" method of cookery---a process that is highly recommended by the more famous authorities on cooking.

The ranges are priced as they would be in regular stock---but they are fitted with the THERMESTATE control, which, after this sale is over, will cost $12 additional.

A modern Estate Gas Range equipped with the THERMESTATE Oven Heat Control not only adds immeasurably to the quality of everything prepared in the oven, but it also saves long, weary hours in the kitchen, saves gas and, if purchased here within the next ten days, it saves you $12. So, replace your old range now.

Convenient Monthly Payments

The convenience of our Monthly Payment Plan is extended to those who do not wish to make the entire cash expenditure at one time.

Free Installation

We will install, free of charge, any gas range purchased here during this sale, provided that your kitchen is already piped for gas.

HOUSEWARES SECTION, FIFTH FLOOR.

The Purchase Price Includes

1. THE FAMOUS ESTATE FRESH AIR BAKE OVEN—an oven built on exactly the same principle as a double boiler. Because there are no openings in the side lingings, foods bake absolutely evenly, no matter where they are placed in the oven.

2. THE THERMESTATE OVEN HEAT CONTROL—made especially for Estate Gas Ranges by Robert Shaw, pioneer builder of thermostatic control devices. An accurate and reliable instrument that absolutely maintains any desired degree of heat any length of time.

3. ESTATE PLUS THERMESTATE equals PERFECTION in baking and roasting results. It is unnecessary ever to open the over door or to adjust the gas from the time you put something in the oven until you take it out.

4. COPYRIGHTED COOKING CHART—A handsome oilcloth chart, made to hang on the wall of the kitchen. Gives exact time and temperature for every kind of food prepared in the oven.

5. FREE MEMBERSHIP IN ESTATE COOKERY CLUB—Each month members receive in the mail a bulletin of helpful hints, menus and recipes prepared by a foremost domestic scientist.

6. ENAMELED OVEN LININGS in all semi-enameled and full enameled range finishes.

Also Estate Corrugated Side Linings—no sharp edges to catch the hands or baking cloth; two-piece Removable Oven Bottom; New Widespread Oven Burner; Complete Concealment of All Nuts, Bolts and Hinges.

SUN STUDIES SUBJECT OF WRC TALK TONIGHT

Comic Opera, Saxophone Octet and Troubadours Share in Program.

OLD SONGS ON BLUE LINE

The latest developments in "Studying the Sun" will be given by L. R. Aldrich, of the astrophysical observatory of the Smithsonian institution through WRC at 6:45 o'clock this evening. Although this observatory is one of the most famous in the world, it is believed that comparatively few listeners even in Washington are aware of its great importance.

The astrophysical observatory studies the light and heat of the sun with regard to its effect upon the weather and other elements entering ino our life. It maintains solar observing stations in such outposts as Mount Montezuma in Chile, and Mount Harqua Hala in Arizona. Above these peaks the sky is practically cloudless, rain almost never falls and therefore opportunities for observation of the sun are atmospherically unequaled.

A tabloid of the comic opera, "The Doctor of Alcantara," by Julius Eichberg, will be broadcast by WRC tonight at 10:30 o'clock by the National Light Opera company. The evening's program will include a concert by the Army band, followed by a third of the series of "The Perfect Diamond Entertainers," through the courtesy of Charles Schwartz & Son.

Jan Munkacsy, the Hungarian violinist, is scheduled for 8:15 o'clock. Mr. Munkacsy has been heard recently in New York and Philadelphia. In the latter city a capacity audience of 4,000 greeted his playing with enthusiasm.

The Saxophone octet will play selections from "Rigoletto." The Troubadours and the "Cycle of Romance" will follow.

The annual dinner of the Talking Machine and Radio Men, Inc., in New York this evening from 8:30 o'clock until midnight will be broadcast through station WRNY and will bring to the radio audience such features as the Happiness Boys, Ted Lewis and his band, the Radio Franks, the Record Boys and many other equally well-known attractions.

An old-timers program will be offered through WJZ, KDKA and other stations of the blue nework at 10 o'clock. Such hits of yesterday as "Turkey in the Straw," "Sweet Rosie O'Grady and "My Darling Clementine" will be given by a group of entertainers, which will include the Shannon quartet.

"The Trial Before Pilate," a Biblical drama, will be given at 7 o'clock from station WPCH in New York. A program is scheduled for KFI, Los Angeles, which will likely run long after midnight and which will present the Gamut male quartet and the Chico de Verde string orchestra. Both of these organizations can be relied usually upon to present a worthwhile program.

Nancy Carey Over Radio Talks to Home Makers

Nancy Carey, director of The Post home efficiency service, yesterday broadcast the first of a series of home makers' talks from the WRC studio. These discussions are given to the public through the courtesy of the Chestnut Farms Dairy and the Carry Ice Cream Co.

Miss Carey emphasized the fact that since the work of women in the home consists not of one but of numerous forms of work, they should be afforded every assistance with the various branches that they may accomplish their administration with the least possible expenditure of time and energy. The subjects of cookery and entertaining were given special attention during this hour. These home makers' hours, conducted by Miss Carey are to continue indefinitely each Tuesday morning at 10 o'clock.

Davis Estate $50,000.

Henry E. Davis, prominent attorney, who died March 26, left personal property valued at $50,000, according to the petition for letters testamentary filed yesterday in probate court by his widow, Mrs. Harriet R. Davis, who is named sole beneficiary in the will. Attorney F. Regis Noel appeared for the estate.

SEA FOOD DINNER 75c
In Connection With Regular Dinner.
Wednesdays and Fridays, 5 to 7:30 p. m.
COLLIER'S
THE BEACON INN
Calvert St., Between 18th and 19th N.W.

Who do you think made his will for him? The Court
He intended doing it himself, but he put it off too long
Federal-American
With a Large Trust Department.

The PARROT
1643 CONN. AVE
Washington's Smartest Tea Room
Luncheons a la Carte
SPECIAL PARRAKEET LUNCHEON, 75c
12 to 2 P. M.
Tea, 3 to 5 P. M.
FOUR COURSE DINNER, $1.25
Daily, 6 to 8.
CLOSED SUNDAYS
Reservations Made for Private Bridge and Dinner Parties.
NORTH 8918

Society Events

(CONTINUED FROM PAGE 7.)

Mr. George Ward is at the Manor, Asheville, N. C.

Mr. G. Hamilton Martin 2d will return from Geneva, N. Y., where he was the guest for a few days of Mr. and Mrs. Edward John Cook. While there he lectured before the Women's club Monday evening on "An Interpretation of the Japanese Woodblock Color Prints."

Miss Florence K. Clarke, of New York, who is staying at the Mayflower, had six guests with her at luncheon yesterday in the presidential dining room. Miss Clarke also entertained a company of twelve at a dinner dance last evening in the palm court of the hotel.

Mrs. H. E. Walton, of Detroit, is the guest of Mrs. Tyler G. Kent.

Visting in Maine.

Mr. and Mrs. Marshall Leighton are in Portland, Maine, for a week.

Arrivals from Washington at the Princess hotel, in Bermuda, this week include Mr. and Mrs. J. K. Broderick, Miss Mary Broderick and Miss N. Moffitt.

Among the Washingtonians at the St. George hotel are Mrs. L. P. Kotman, Miss Frances Ronaldson, Miss Ethel Ronaldson, Miss Alice Nicoll and Miss Frederick Hodder.

Mr. and Mrs. Charles Daly, jr., have returned from Atlantic City.

Miss Katherine Brown, of the Milwaukee-Downer seminary, is chaperoning a party of twelve students from that school at the Powhatan hotel for a week's visit.

Mr. and Mrs. Ralph Budd and son, of St. Paul, Minn., also are at the Powhatan.

Mrs. Coolidge has consented to act as sponsor for the annual card party to be given by St. Thomas' church committee on April 21 at the Willard for the benefit of the free wards in the Episcopal Eye, Ear and Throat hospital. Members of the committee are Mrs. Watson Freeman Clark, chairman; Mrs. Melville Church, Mrs. John C. Davidson, Mrs. Paul D. Fenlon, Mrs. Douglass MacArthur, Miss Florence Worthington, Mrs. A. M. D. McCormick, Mrs. George Marye and Mrs. Lester Barr.

The children's annual spring festival, under the direction of Miss Hawke, introducing a "Playette Beneath a Circus Tent," written by Miss Minnie Saxton Bliss, for the benefit of the Girls Scout Association, Inc., will be held at the Belasco theater April 26.

Mme. Ekengren is chairman of the committee for the festival and will be assisted by Mrs. Charles Dewey, Mrs. John Philip Hill, Mrs. U. S. Grant 3d, Mrs. E. S. Bogert, Mrs. Goring Bliss, Mrs. Henry Fitzhugh, Mrs. John F. Dryden, Mrs. Arthur MacArthur, Mrs. John P. Jackson, jr., Mrs. J. Girvin Peters, Mrs. Rushmore Patterson, Mrs. Lindsay Russell, Mrs. Walter Tuckerman, Miss Caroline Thom, Mrs. Charles T. Tittman and Mrs. Hewitt Wells.

Mme. Ekengren is in charge of the boxes, assisted by Miss Caroline Thom, and Mrs. John F. Dryden is chairman of tickets.

Among those who already have subscribed for boxes and seats are Mrs. Charles Dewey, Mrs. Henry Flathers, Mrs. Walter Tuckerman, Mme. Ekengren, Mrs. Hayne Ellis, Mrs. Tasker Bliss, Mrs. U. S. Grant 3d, Mrs. Gibson Fahnestock, Mrs. Charles T. Tittman, Mrs. Tracy Dows, Mrs. Frederick Brooke, Mrs. Hennin Jennings, Princess Boncompagni, Mrs. Frederick Dent Grant, Mrs. Herbert Hoover, Mrs. Thomas Phillips, Mrs. W. S. Howell, Mrs. E. E. Clark, Mrs. Charles Sheldon and Mrs. Parker Corning.

To Arrive Today.

Dr. Louis K. Anspacher, who will talk on "The Mob and the Movies" at the third of the series of lectures given for the benefit of the George Washington memorial at the Carlton hotel Thursday morning, will arrive today, to be the guest of Mrs. Campbell-Forrester. Mrs. Rushmore Patterson will entertain at dinner this evening in compliment to Dr. Anspacher. Mrs. Lillian Hendrick and Mrs. Campbell-Forrester will have in their box at the lecture Mrs. William Howard Taft, Dr. A. Stanley Riggs, Mrs. Robert Imbrie, Mrs. Goodlowe-Falconer and Miss Goodlowe.

The Royal Roumanian orchestra will give a program of Roumanian folksongs and classical numbers preceding the lecture, commencing at 11 o'clock. Among those who will entertain luncheon parties in the Garden restaurant following the lecture will be Mrs. Charles J. Bell, Mrs. Elonzo Tyner, Mr. and Mrs. Robert Cummins, Mrs. Lillian Hendrick and Mrs. Campbell-Forrester, who will be joint hostesses at luncheon.

Mr. and Mrs. Frank E. Hartwell, of Danbury, Conn., accompanied by the latter's sister, Miss Lucy S. Wildman, and their son and daughter-in-law, Mr. and Mrs. Harold T. Hartwell, of Stamford, Conn., are at the Wardman Park hotel for the week, en route to the South by motor.

The private preview of the Russian film "Potemkin," which will formally open the new Little theater of the Motion Picture guild, is attracting interest among society members.

The Secretary of the Navy and Mrs. Wilbur, the Secretary of Labor and Mrs. Davis, the Brazilian Ambassador, Mr. Gurgel do Amaral, and the Canadian Minister and Mrs. Massey will be present tonight with guests. Among those who will entertain parties are Mr. Leander McCormick-Goodhart, of the British embassy, who will have the Princess Ida Cantacuzene in his party; Rear Admiral and Mrs. Eberle, Mr. and Mrs. Eldridge Jordan, Capt. and Mrs. Frank B. Freyer, and Miss Mildred Tytus.

Mrs. Borden Harriman, Mrs. J. Harry Brown, Rear Admiral and Mrs. Bullard, Mr. and Mrs. John H. Small, and others will also be present.

The committee in charge of the fine arts exhibit which is being assembled for the world welfare conference under auspices of the Woman's Universal Alliance, will hold a meeting at the Carlton hotel at 3 o'clock this afternoon. The personnel of the committee includes Mrs. William Fitch Kelley, Mrs. Franklin Barber Clark, Mrs. William Livingston Crouse, Mrs. Arthur Hollis Tirrell, Mrs. Frank Barrows Freyer, Mrs. James Huntington Turner and Mrs. Clarence Crittenden Calhoun.

Commissioner Sidney Taliaferro, chairman of the Southern Relief society silent ball, announces his final list of members on his floor committee:

Senator J. W. Harrell, Senator Claude Swanson, Dr. Sterling Ruffin, Maj. Gen. Clarence C. Williams, Mr. Charles P. Light, Dr. Macpherson Crichton, Mr. Rozier Dulaney, jr., Commander Theodore S. Wilkinson, Dean Howard L. Hodgkins, Dr. Charles Russell, Herndon, Va.; Dr. S. B. Muncaster, Mr. James Sharp, Mr. Albert F. Fox, Mr. William F. Willett, Mr. Joseph W. Glidden, Mr. Chandler P. Anderson, Mr. Orlando H. Smith, Mr. Charles A. Douglas, Mr. P. T. Carter, Mr. A. B. Mullett, Mr. John W. Brawner, Mr. W. A. H. Church, Mr. William J. Eynon, Mr. O. L. Briggs, Mr. G. C. Pumphrey, Mr. Lewis Flemer, Mr. George M. Emerich, Mr. R. E. Duvall, Mr. Laurence A. Slaughter, Mr. William McCarty, Mr. Louis Golstone, Col. William E. Horton, Mr. W. R. Coyle, Capt. Cowles, Judge W. G. Brantley, Mr. Robert F. Grant, Mr. Henderson B. Gregory, Mr. John McPhaul, Mr. William H. Saunders, Mr. Harry Lowman, Mr. William Jennings Price, Mr. Pearce Horne, Mr. John M. Biddle, Mr. John Poole, Mr. John H. Hanna, Mr. C. F. R. Ogilby, Mr. H. C. Sheridan, Dr. T. Thomas Kelly, jr. Mr. Meyer Davis has donated one of his orchestras to furnish "silent music."

The rector's aid of St. Margret's church will hold a rummage sale today, tomorrow and Friday at the corner of Fourteenth street and New York avenue. The chairmen of the sale are Miss Caroline Smith, Mrs. Mary Jones, Mrs. James Durant, Mrs. W. Wayne Wirgman, Mrs. Paris Bringle, Mrs. Joseph Wall, Mrs. Alexander Bull, Mrs. Munster Holt and Mrs. Charles McDermott.

New York Society.

Special to The Washington Post.

New York, April 5.—The passengers sailing tonight on the Berengaria, of the Cunard line, will include Col. Arthur Woods, Maj. Segrave, "Bud" Fisher, George C. Tyler, Nina Wilcox Putnam, Madeline Mason-Manheim, Edward A. Morange, Mrs. Stanley Lupine, Mr. and Mrs. Fred S. Stearns, Lord Rossmore, Mr. and Mrs. Benjamin Moore, Mr. and Mrs. W. Van Hoogstraten and Miss Jean Morrow.

Dr. Santiago F. Bedcya, secretary of the Peruvian embassy, and Senora Bedoya arrived at the Waldorf from Washington.

Brig. Gen. and Mrs. Herbert M. Lord are at the Hotel Astor from Washington.

SYNAGOGUE TO ELECT AT ANNUAL MEETING

Washington Hebrew Congregation Also Will Consider Constitutional Changes.

The annual meeting of the Washington Hebrew congregation will be held tonight at 7:30 o'clock in the temple, Eighth between H and I streets northwest.

Officers will be elected and amendments to the constitution and by-laws will be considered. Several changes in the regulations for the government of the Washington Hebrew Congregation cemetery, concerning passive membership in the congregation, will be acted on.

Candidates for offices are: Charles A. Goldsmith, for president; Simon L. Nye, for vice president; Jacob Eisemann, for treasurer; David L. Frank, Fred S. Gichner, Edmund I. Kaufmann, Harold H. Levi, Julius Reis, Charles Schwartz, Albert E. Steinem, Joseph A. Wilner and Eugene Young, for members of the board; Adolph Weyl, Leo Baum and Jacob Brock, for trustees.

Triplet Has Twins.

Crabapple, Ohio—A mother here who is one of triplets has had twins. The pair of babies weighed 4½ pounds each.

CARS WASHED WHILE YOU SHOP
$1.50 OPEN CARS $2 CLOSED CARS
The CAPITAL GARAGE
1312 NEW YORK AVE

PAN-AMERICAN CONCERT IS ENJOYED BY MANY

Rosita Renard, Chilean Pianist, Pleases by Presenting Native Works.

SERVICE MUSICIANS PLAY

Rosita Renard, Chilean pianist, was accorded an ovation at the Latin-American concert given at the Pan-American Union building last night under the auspices of the Pan-American union with the United Service orchestra in its second concert of this nature.

Senorita Renard, who has achieved wide fame not only in South America but in Europe and the United States, has the unique distinction of being the only woman pianist of international fame whose musical education was paid for by her government. In her recent concerts with the New York Philharmonic orchestra, the Boston symphony, the Chicago orchestra and others this season she won high praise from the critics, and her numbers last night justified this.

Her playing was distinguished by brilliancy of tone, easy execution and incomparable technique and poetic interpretations. Her selections were the works of Chilean composers.

North America furnished the other soloists of the evening, Elizabeth Gutman, prima donna soprano, and Technical Sergt. John Bauman of the Army band, who gave an excellent group of marimba solos. Miss Gutman was most effective in a program of Mexican, Cuban and Venezuelan songs.

The United Service orchestra renewed the good impression made at its debut concert. The unity of attack is pleasing, the tone is good, and symphonic effects are easily obtained from these selected musicians of the Army and Navy bands who compose the United Service orchestra by Lieut. Charles Benter, leader of the Navy band, and Capt. William J. Stannard of the U. S. Army Band orchestra.

The audience was a brilliant one and included many members of the diplomatic corps and social notables of the Capital.

Mass to Be Sung For Bishop Russell

Solemn high mass of requiem will be sung for the late Rt. Rev. William T. Russell, late bishop of Charleston, S. C., and formerly pastor of the church, at St. Patrick's Catholic church at 10 o'clock this morning.

The mass will be sung by the Rev. Thomas E. McGuigan, assisted by the Rev. John M. McNamara and the Rev. William J. Carroll, who were assistants to Bishop Russell when he was pastor. Bishop Russell was pastor for many years. He organized the League of the Good Shepherd there and was the originator of the annual Pan-American mass on Thanksgiving day. It is expected a large number of local clergy and lay friends of the late bishop will attend the mass.

Air Chief to Make Tour.

Clarence Young, chief of air regulations of the aeronautics branch of the Department of Commerce, will leave Washington Friday for a tour of the country by plane, it was announced yesterday. Mr. Young will confer with inspectors of the aeronautics branch, located throughout the country, and with civic officials regarding airports.

GOOD For All Purposes! It Cleanses and Builds a Clear Healthy Skin

At all leading Beauty Parlors and Drug Stores.
Write to the ENSEMBLE Mfg. Co., Washington, D. C., for Free Sample Jar.

RADIO PROGRAMS

WEDNESDAY, APRIL 6.
EASTERN STANDARD TIME.
LOCAL STATIONS.

NAA—Arlington (435)
10:05 a. m., 3:45 and 10:05 p. m.—Weather reports.

WMAL—Leese Radio Co. (294)
Silent.

WHRF—Radio Hospital Fund (256)
11 to 12 m.—Program and police reports.

WRC—Radio Corp. of America (469)
6:45 to 7:45 a. m.—Tower health exercises broadcast jointly with WEAF.
11:55 a. m.—Arlington time signals.
12 noon—George F. Ross, pianist.
12:30 p. m.—Lenten services from Keith's theater.
1 to 2 p. m.—Lee House trio.
6:45 p. m.—"Studying the Sun," by L. R. Aldrich, astrophysical observatory, Smithsonian institution.
7 p. m.—Concert by the United States Army band, Capt. William J. Stannard, leader.
8 p. m.—"Perfect Diamond Entertainers," through courtesy of the Charles Schwartz & Son.
8:15 p. m.—Jan Munkacsy, violinist, from New York.
8:30 p. m.—Saxophone octet, from New York.
9 p. m.—Troubadours, from New York.
9:30 p. m.—Balkite hour, from New York.
10 p. m.—"This and That," from WEAF, New York.
10:30 to 11:30 p. m.—"The Doctor of Alcantara," by the National Light Opera company, from New York.

DISTANT STATIONS.

PWX—Havana (400)
8:30 p. m.—Navy band.
10 p. m.—Specialties.
11 p. m.—Bacardi.

CFCA—Toronto (357)
10:45 p. m.—Dance orchestra.

CZE—Mexico City (350)
10 p. m.—Lecture; music.

CYJ—Mexico City (410)
10 p. m.—Talks; music.

KDKA—Pittsburgh (309)
12 m.—Weather.
6 p. m.—Concert.
8 to 10 p. m.—Same as WJZ.

KFI—Los Angeles (467)
10 p. m. to 1 a. m.—Continuous.

KGO—Oakland (361)
12 p. m.—Trio.

KMOX—St. Louis (248)
10 p. m. to 1 a. m.—Continuous.

KOA—Denver (322)
10:15 p. m.—Program.

KPO—San Francisco (428)
9 p. m. to 2 a. m.—Program.

KSD—St. Louis (545)
10 p. m.—Grand opera.

KTHS—Hot Springs (375)
11 to 12 p. m.—Entertainment.

KYW—Chicago (535)
8 to 10 p. m.—Same as WJZ.
10:30 p. m.—Classical concert.

WABC—New York (316)
10 p. m.—Dance orchestra.

WBZ—Springfield, Mass. (333)
7 to 11 p. m.—Program.

WBBM—Chicago (226)
9 p. m.—Opera hour.
10:15 p. m.—Harmony time.

WCAE—Pittsburgh (461)
8:30 to 11:30 p. m.—Same as WEAF.

WCCO—Minneapolis-St. Paul (416)
12:30 p. m.—Organ recital.

WDAF—Kansas City (366)
7 p. m.—School of the air.
12:45 a. m.—Nighthawks.

WEAF—New York (492)
8:15 p. m.—Jan Munkacsy, violinist.
8:30 p. m.—Saxophone octet.
9 p. m.—Troubadours.
9:30 p. m.—Balkite hour.
10 p. m.—"This and That."
10:30 p. m.—Light opera company.
11:30 p. m.—Orchestra.

WEEI—Boston (349)
8:00 to 10 p. m.—Same as WEAF.

WFI—Philadelphia (395)
6:45 p. m.—Entertainers.

WGN—Chicago (303)
9 to 12 p. m.—Program.

WGY—Schenectady (380)
7:30 p. m.—Band.
10 p. m.—Entertainment.

WGHP—Detroit (279)
9:30 p. m.—Little symphony orchestra.

WGR—Buffalo, (319)
8 to 10:30 p. m.—Same as WEAF.

WHN—New York (361)
7 to 12 p. m.—Continuous.

WHO—Des Moines (526)
10 to 12 p. m.—Quartet.

WJAR—Providence (306)
8:30 p. m.—Same as WEAF.

WJZ—New York (454)
4:30 p. m.—Tea concert.
8 p. m.—Iodents.
9 p. m.—Maxwell hour.
10 p. m.—Radiotrons.
10:30 p. m.—Dance orchestra.

WLIB—Chicago (345)
9 p. m. to 1 a. m.—Program.

WLW—Cincinnati (422)
12 p. m.—Opera club.

WLS—Chicago (345)
9 p. m. to 1 a. m.—Program.

WLW—Cincinnati (422)
11 p. m.—Staff organist.

WLWL—New York (384)
8 to 11 p. m.—Program.

WMAK—Buffalo (266)
8 to 10 p. m.—Features.

WNAC—Boston (430)
8:30 p. m.—One-act play.

WOR—Newark (405)
6 to 12 p. m.—Program.

WRNY—New York City (374)
7 to 11 p. m.—Continuous.

WRVA—Richmond (256)
8 to 12 p. m.—Program.

WSAI—Cincinnati (326)
8:30 p. m.—Same as WEAF.
11 p. m.—Orchestra.

WTAM—Cleveland (389)
9 p. m.—Program.
11 p. m.—Dance music.

SUPER MOTOR FUEL ROTOR GAS
The boys at Adams Mill Road and Lanier Place will tell you.

Brasses Beds, Andirons, &c., re-lacquered equal to new
Fine Silver Plating
John A. Gottsmann & Co.
Established 1910
180 Pierce st. nw. Frank. 6431.

Watch for the Big
EASTER FLOWER SHOW
at
CENTER MARKET

M. PASTERNAK
1219 CONNECTICUT AVE
Spring Coats
for about-town wear the fur-trimmed cloth coat in the ever-smart black, or the springlike beige colors . . . the formal coat of satin or flat crepe with rich furs . . . . for street the tailored coat in rep fabrics, variously priced from
65.00 to 175.00

The MATINEE SLIPPER
A SLIPPER that, because of its Beauty, its Fine Fit and its Distinctiveness, has created a Vogue of its own. A slipper of Novel, Looping Tie, Creates a New Line from heel to arch.
Patent Leather
Black Satin
ARTCRAFT SHOES
1311 F Street

UPHOLSTERING
Your Five-piece Parlor Suites Reupholstered for Less Now Than You Can Buy One New Chair For at the Present Time
$9 Silk Tapestry
cut to
$2.98 per yard
this week only
CLAY ARMSTRONG
1233 10th St. N.W. Frank-a-lin 7483
Moral—Save Money Now

DROOP'S MUSIC HOUSE 1300 G STREET

STEINWAY
"THE INSTRUMENT OF THE IMMORTALS"
The possession of a Steinway places the seal of supreme approval upon the taste of the owner. The music world accepts the name Steinway as the synonym for the highest achievement in piano building. The Steinway is the ideal gift for the Easter bride.
NEW STEINWAY PIANOS AS LOW AS $875
EXCLUSIVE WASHINGTON REPRESENTATIVES
E. F. Droop & Sons Co.
1300 G Street

Power insurance

A "Standard" policy
To carry your car quickly through the maze of city traffic, to whirl it up the steep back country trail—you need a gasoline with power beyond the ordinary.
"Standard" has the stamina—the strength to conquer any road.
Start, pick-up, flexibility, power, mileage—these "Standard" supplies in heaping measure.
"Standard" pumps are always near at hand. Make it your *policy* to stick to "Standard".
"STANDARD" GASOLINE
STANDARD OIL COMPANY (N. J.)

CADILLAC builds for that great group of motorists who realize that a motor car is the best possible investment, *only when it gives complete satisfaction.*

Priced from
$2995
upwards, f. o. b. Detroit

In Cadillac the engine-principle, the care and precision of manufacture, the choice of the choicest of materials, the size, the precise weight, the elegance of appointment, the very shape and tilt of the seats—all of these are carefully and deliberately calculated to make of motoring a rest and an inspiration.

This particular field Cadillac occupies practically alone. It satisfies fully the two great requirements of an educated and discriminating taste: 1st, Utter and complete responsibility and reliability of performance; 2nd, Undeviating ease and rest to mind and body alike.

Thanks to the size of its great factory, Cadillac provides its owners with these unique and almost priceless characteristics at prices which would be doubled if the sales volume (about two-thirds of all the really fine cars) were less.

The Washington Cadillac Company

RUDOLPH JOSE, President

1138-1140 Connecticut Ave. Franklin 3900, 3901, 3902

S T A N D A R D O F T H E W O R L D

Washington's Finest Men's Wear Store

Imported Slickers From Scotland

Transparent oilskin, absolutely waterproof. Guaranteed not to stick or tear. In red, peacock, green, gold, purple and navy.

$18.75

Sole Washington Agents.

Raleigh Haberdasher INC.
1310 F Street

The Inn
604-610 9th St. N. W.
Daily, $1.00, $1.50, $2.00
$7 room, $6 weekly; $10.50 rooms, $8; $14 with toilet, shower and lavatory, $10; 2 in room, 50% more. Rooms like Mother's.

STUDEBAKER
Just Drive It

for Pains in Chest apply
Dr. Gordshell's
all Healing Salve

Rub in Thoroughly and Get Relief
For Boils, thousands attest its merits.
For Burns, apply at once, pain will cease immediately.
For Cuts and Sores, apply freely—watch it heal.
For Piles, apply liberally and get relief.
For Skin Diseases, apply liberally and notice results.

Recommended for 75 years by Physicians.

35 Cents 70 Cents $1.40
At Your Druggists

Rock Island

Get Ready!

Vacation time is coming, and "The Road of Unusual Service" is offering exceptionally attractive tours in the scenic West.

Colorado
Yellowstone
California

Three Vacations—One Low Round-Trip Fare

Rock Island's Vacation Special is a delightfully restful tour of the Colorado Rockies, all expenses prepaid for two weeks' trip. Personally conducted, or "Go-as-you-please."

Get all the particulars—mail the coupon today.

Rock Island Vacation Travel Service Bureau
1107 Bankers Trust Building, Philadelphia, Pa. (212F)
Send me your free booklet on ☐Colorado, ☐Yellowstone, ☐California (check book or books desired), also complete information regarding fares, stop-overs, etc. I am interested in your All-expense Plan Tours to Colorado—☐Personally conducted—☐Go-as-you-please.

Name.....
Address.....

DOBBS HATS

Hats designed by Dobbs & Co, New York's leading hatters, are shown here exclusively the day that they are featured in New York. The new models for Spring are ready in the complete range of the season's colorings.

First Floor.

$8 and $10

THE HECHT CO.—F ST

We suggest that you open a Charge Account at The Hecht Co., where you can buy so many Nationally Known Lines.

NOTABLE CONCERT GIVEN BY BOSTON SYMPHONY

Serge Koussevitzky Presents Pleasing Interpretation of Beethoven Works.

FINAL RECITAL OF SERIES

The Boston Symphony orchestra was heard in a notable program at Poli's theater yesterday afternoon in the final concert of its series this spring under the auspices of Mrs. Wilson Greene. The orchestra was led by Serge Koussevitzky, the Russian conductor, who has been associated with the Boston organization for several seasons and whose fame as a leader is acknowledged not only in this country but in Europe.

In keeping with the world-wide celebration of the 100th anniversary of the death of Beethoven the program was opened by a magnificent rendition of Beethoven's great symphony "No. 1 in C. Minor." This is one of the classics of Beethoven's works and the orchestra gave it justice. The ensemble tone was a thing of beauty and the phrasing was unusually fine and balanced. The second movement, "The Andante Cantabile," one of the loveliest parts of any symphony, was exceedingly well done and splendid work was marked on the part of the strings particularly.

The graceful menuetto with its trio was another fine part, while the finale with its adagio, a gem of melody, was greatly applauded.

"Lilacs," dedicated to Miss Amy Lowell and inspired by her poem of that title, was a novelty greatly liked, while the stirring measures of Wagner's "Ride of the Valkyries" proved a favorite also.

The audience yesterday afternoon was fortunate in that the orchestra played two symphonies, the second being the Symphony No. 5 in E minor, by Tschaikowsky. This symphony, with its undercurrent of Slavic melodies was familiar ground to the conductor, who put into its playing all the fervor of his native genius and a masterly interpretation of the work of his fellow Slav.

The first two movements, andante and andante cantabile, voiced every moot of music applicable to the symphony and with rare delicacy and a poetry of understanding Koussevitzky brought out their musical story with such surety of attack, such beauty of phrasing and cohesion on the part of the musicians that the applause was so spontaneous at the close of the second movement that the musicians had to wait a few minutes for it to subside before beginning the dainty measures of the valse movement substituted by Tschaikowsky for the usual scherzo movement of a symphony of this nature.

The finale was Wagnerian in its intensity, the magnificence of its climaxes and its artistic crescendos. Mrs. Coolidge, who occupied a stage box with a party of friends, was the leader in an ovation at the conclusion of the program, which brought the conductor back to the stage again, after he had modestly retired, to bow his thanks and to share the applause with his musicians.

REED SERVICES TODAY.

Wife of Navy Yard Employe to Be Buried in Fort Lincoln Cemetery.

Funeral services for Mrs. Kate Ethel Reed, 47 years old, wife of Dr. C. Eder Reed, senior cost accountant at the Washington navy yard, will be held at 2:30 o'clock this afternoon from her late residence, 754 Newton place northwest, where she died Monday following a long illness. The services will be conducted by the Rev. Mark Depp, pastor of Calvary Methodist Episcopal church. Burial will be in Fort Lincoln cemetery.

Mrs. Reed, who was born in Fairfax county, Va., came to this city with her parents when she was 9 years old. She was married to Dr. Reed in 1904. She is survived by her husband and four sisters—Mrs. Annie A. Garrison, of Fairfax county; Mrs. Estelle V. McKenna and Mrs. Daisy I. Hahn, of Washington, and Mrs. Maude E. Munday, of Okmulgee, Okla.

MANDERS FUNERAL TODAY.

Woman Prominent in Politics to Be Interred in Glenwood Plot.

Funeral services for Mrs. Elizabeth J. Manders, 57 years old, of 513 East Capitol street, who died Sunday of heart disease while visiting at Chesapeake Beach, Md., will be held at the late residence at 2 o'clock this afternoon. The Rev. J. Crampton Ball will conduct the services. Burial will be in Glenwood cemetery.

Mrs. Manders was a member of the Patriotic Daughters of America and had taken an active part in Maryland politics. She is survived by her husband, William J. Manders, two daughters, Miss Rachel V. Manders and Mrs. Gertrude S. Schneider, and a son, Walter J. Newman.

Judge Cayton to Speak.

Judge Nathan Cayton, recently appointed judge of the District municipal court, will make his first public address since his appointment to the bench at 8 o'clock Friday night when he will speak from the pulpit of the Sixth Street synagogue at the regular Sabbath services. Judge Cayton frequently spoke at service in the past. He received his religious education in the synagogue school.

Park View School Play.

Pupils of the Park View school will present the "Bad Molar," a play which is a part of the educational campaign being waged by the District Dental society, in the school hall at 2 o'clock this afternoon. Miss Grace Meyer, dramatic instructor of the Park View school, will direct the play.

Cotton Men Name Weil President.

Greensboro, N. C., April 5 (By A. P.).—Adolph Weil, of Montgomery, Ala., was elected president of the Atlantic Cotton association at the concluding business session of the fourth annual convention today. Montgomery was elected as the 1928 convention city. Mr. Weil succeeds George P. Roberson, of Greensboro.

MOVEMENTS OF STEAMSHIPS

New York, April 5.

ARRIVED TUESDAY.

Cameronia, from Glasgow.
American Trader, from London.
Aurania, from Liverpool.

SAIL WEDNESDAY.

Patria, for Alexandria.
President Roosevelt, for Bremen.
Sac City, for Antwerp.

SAIL THURSDAY.

American Trader, for London.
Chicago, for Bordeaux.
Kentucky, for Copenhagen.
Veendam, for Rotterdam.
Westphalia, for Hamburg.

REPORTED BY RADIO.

Cedric, from Liverpool; due at pier 60, North river, Wednesday.
Chicago, from Bordeaux; due at pier 99, North river, Wednesday.
Ascania, from Southampton; due at pier 54, North river, Wednesday.
Homeric, from Southampton; due at pier 59, North river, Thursday.
President Monroe, from world tour; due at Fifty-ninth street, Brooklyn, Thursday.
Martha Washington, from Trieste; due at pier 7, Brooklyn, Thursday.
Mauretania, from Southampton; due at pier 54, North river, Friday.
De Grasse, from Havre; due at pier 57, North river, Friday.
Roma, from Genoa; due at pier 97, North river, Friday.
Alicante, from Barcelona; due at pier 8, East river, Friday.
Stuttgart, from Bremen; due at Sixth street, Hoboken, Saturday.
Nieuw Amsterdam, from Rotterdam; due at Fifth street, Hoboken, Saturday.

THE WEATHER

TODAY'S SUN AND TIDE TABLE

			A.M.	P.M.
Sun rises	5:47	High tide	11:28	11:58
Sun sets	6:35	Low tide	5:37	6:16

WEATHER CONDITIONS.

U. S. Dept. of Agriculture, Weather Bureau.
Washington, Tuesday, April 5.—8 P. M.

Forecast for the District of Columbia—Fair and slightly warmer Wednesday; Thursday increasing cloudiness; moderate northwest and west winds.

For Virginia—Partly cloudy and slightly warmer Wednesday; Thursday increasing cloudiness; moderate northwest winds.

For Maryland—Fair and slightly warmer Wednesday; Thursday increasing cloudiness; fresh westerly winds.

The disturbance that was over Wisconsin Monday night has advanced northeastward to Hudson bay, White River, Ont., 29.54 inches, and pressure is relatively low off the Virginia coast, Atlantic City, N. J., 30.02 inches. The latter center will increase somewhat in intensity and move northward. High pressure prevails over the Canadian maritime provinces and thence southward to Bermuda, and pressure is high and rising over Saskatchewan and Manitoba. Pressure is also high over the middle Mississippi valley. During the last 24 hours rains have occurred from the Mississippi river eastward to the Atlantic coast and in portions of the west gulf States. Temperatures have fallen somewhat in the Ohio valley, Tennessee, and the north portion of the east gulf States.

The outlook is for rain on Wednesday in New England and along the south Atlantic and east gulf coasts, and for rain on Thursday in the east gulf States, the Ohio valley, and the lower lake region. Elsewhere the weather will be fair Wednesday and Thursday in States east of the Mississippi river. Temperatures will rise somewhat on Wednesday in the middle Atlantic and north Atlantic States.

Local Weather Report.

Temperature—Midnight, 40; 2 a. m., 39; 4 a. m., 38; 6 a. m., 39; 8 a. m., 39; 10 a. m., 40; 12 noon, 41; 2 p. m., 42; 4 p. m., 43; 6 p. m., 43; 8 p. m., 43; 10 p. m., 42. Highest, 44; lowest, 38. Same date last year—Highest, 69; lowest, 34.

Relative humidity—8 a. m., 91; 2 p. m., 94; 8 p. m., 96.

Rainfall (8 p. m. to 8 p. m., .01 inch. Hours of sunshine, none. Per cent of possible sunshine, none.

DEPARTURES FROM NORMAL.

Accumulated excess of temperature since January 1, 1927, 333 degrees.

Deficiency of temperature since April 1, 1927, 38 degrees.

Accumulated deficiency of precipitation since January 1, 1927, 3.93 inches.

Excess of precipitation since April 1, 1927, .9 inch.

Flying Weather Forecast.

Forecast of flying weather for April 6, 1927: Washington to Long Island, N. Y.—Overcast sky in morning; partly overcast Wednesday afternoon; fresh west winds up to 5,000 feet.

Washington to Norfolk, Va.—Overcast sky in morning; partly overcast in afternoon; moderate west and northwest winds up to 1,000 feet and west at 5,000 feet.

Washington to Dayton, Ohio—Partly overcast sky Wednesday; gentle variable winds up to 1,000 feet and moderate to fresh northwest and west at 5,000 feet.

Moundsville, W. Va., to Detroit, Mich., to Rantoul, Ill.—Partly overcast sky Wednesday; fresh west winds up to 1,000 feet and northwest at 5,000 feet.

Rantoul, Ill., to Moundsville, W. Va.—Partly overcast sky Wednesday; gentle to moderate west winds up to 1,000 feet and moderate to fresh northwest at 5,000 feet.

Temperatures and Precipitation.

Temperatures and precipitation for 24 hours ended at 8 p. m., Tuesday:

	Highest Tues.	Lowest night.	Mon. Tues. 8 p.m.	Rainfall.
Washington, D. C.	44	38	43	0.01
Asheville, N. C.	66	48	58	0.16
Atlanta, Ga.	78	64	64	0.08
Atlantic City, N. J.	42	38	42	0.08
Baltimore, Md.	44	38	44	0.01
Birmingham, Ala.	78	66	70	0.76
Bismarck, N. Dak.	56	30	50	....
Boston, Mass.	42	32	36	0.18
Buffalo, N. Y.	44	38	38	0.24
Chicago, Ill.	60	44	58	....
Cincinnati, Ohio	66	56	58	0.16
Cheyenne, Wyo.	54	30	52	....
Cleveland, Ohio	56	40	56	0.56
Davenport, Iowa	64	42	60	....
Denver, Colo.	62	36	58	....
Des Moines, Iowa	68	42	60	....
Detroit, Mich.	60	40	54	0.42
Duluth, Minn.	50	30	40	0.22
El Paso, Tex.	82	50	80	....
Galveston, Tex.	76	72	74	....
Helena, Mont.	52	38	50	....
Indianapolis, Ind.	62	48	56	1.40
Jacksonville, Fla.	84	68	70	0.10
Kansas City, Mo.	68	46	62	....
Little Rock, Ark.	72	58	68	0.64
Los Angeles, Calif.	70	52	64	....
Louisville, Ky.	66	56	60	0.26
Marquette, Mich.	50	36	48	0.20
Memphis, Tenn.	68	60	66	0.08
Miami, Fla.	80	74	76	....
Mobile, Ala.	76	72	70	0.46
New Orleans, La.	78	70	72	0.80
New York, N. Y.	40	34	38	0.08
North Platte, Nebr.	68	30	64	....
Omaha, Nebr.	66	42	62	....
Philadelphia, Pa.	44	36	42	0.02
Phoenix, Ariz.	86	56	82	....
Pittsburgh, Pa.	64	40	58	0.02
Portland, Me.	38	26	34	0.02
Portland, Oreg.	56	44	54	....
Salt Lake City, Utah.	54	34	52	....
St. Louis, Mo.	66	50	62	....
St. Paul, Minn.	60	36	54	0.02
San Antonio, Tex.	90	70	86	....
San Diego, Calif.	64	52	64	....
San Francisco, Calif.	64	48	58	....
Santa Fe, N. Mex.	64	40	62	....
Savannah, Ga.	82	66	72	....
Seattle, Wash.	52	40	48	....
Springfield, Ill.	64	48	60	....
Tampa, Fla.	86	70	74	....
Toledo, Ohio	60	42	56	0.80
Vicksburg, Miss.	68	60	66	1.08

VITAL STATISTICS

BIRTHS REPORTED.

Angelo and Ella Pomone, girl.
John F. and Catherine Hatton, girl.
Wilber L. and Catherine L. Lee, girl.
Lester and Belle F. Lunsford, girl.
Mason F. and Edna F. Strother, girl.
Paul W. and Grace Teter, girl.
Matthew J. and Edith L. McGarry, girl.
Paul C. and Rose C. Hettich, boy.
James F. and Gladys Little, girl.
Thomas A. and Agnes M. McLarney, boy.
Oreste J. and Mary C. Prosperi, girl.
Charles E. and Marie L. Reed, boy.
James R. and Florence Catterton, girl.
Wesley G. and Renita Harris, boy.
Floyd F. and Mildred E. McCanley, girl.
Harry H. and Elenor H. Britton, boy.
Ernest B. and Hazel P. Clark, boy.
William and Ruth Naecker, girl.
Alonzo W. and Betsy Ray, girl.
William and Anna Foster, boy.
Frank and Elenor Belle, girl.
William and Mabel Washington, girl.
John A. and Ruth E. Bryan, boy.
Eugene and Blanche Duncan, boy and girl (twins).
Walter and Viola Pack, girl.
John and Minnie Bradley, boy.
Sheridan and Rhoda Jones, boy.

LICENSED TO MARRY.

James Scott, 31, and Emma Dorsey, 32. The Rev. A. Sayles.

Ben Himes, 56, and Susie Brice, 48. The Rev. C. A. DeVaughn.

Wilfred J. Gerard, 27, and Agnes A. Pelliteer, 30, of New York. The Rev. J. N. Pierce.

Jack C. Almond, 23, and Ruth E. Wynn, 19, of Brentwood. The Rev. J. E. Briggs.

Harry Pierce, 21, and Rosetta Green, 21. The Rev. G. T. Page.

Ray V. Hodges, 19, and Gwendolyn J. Hageman, 17, both of Marysville, Kans. The Rev. W. S. Abernethy.

Henry Sandler, 22, of Norfolk, and Yetta Miller, 20, of Baltimore. The Rev. R. M. Barihausky.

Joseph Norris, 29, and Stella Edmonds, 30. The Rev. W. Westray.

Augustine Moore, 29, and Marie Daniel, 24. Judge R. E. Mattingly.

William T. Wulf, 42, of Dearborn, Mich., and Elsie DeAtley, 34. The Rev. J. E. Briggs.

Donald P. Dixon, 21, and Ida V. Goodhart, 21. The Rev. T. J. Turkington.

Clyde J. Zellinger, 36, and Ida M. McGee, 40. The Rev. J. R. Sizoo.

John L. Wells, 42, of Richmond, and Pearl B. White, 36, of Spottsylvania Court House, Va. The Rev. H. F. Downs.

Harry W. Simmons, 26, and Eula Wall, 19, both of Petersburg. The Rev. H. F. Downs.

DEATHS REPORTED.

Alexander Milne, 79 yrs., 1861 Newton nw.
Margaret Burke, 76 yrs., 318 C st. se.
Edward Emmit, 67 yrs., Home Apt., 7th and K sts. nw.
Jerome Regan, 62 yrs., 121 12th st. se.
Frederick Eckhardt, 57 yrs., St. Elizabeths hospl.
Mary Ellen Robey, 48 yrs., 1374 G st. se.
Hattie Ethel Reed, 47 yrs., 754 Newton pl. nw.
Stephen Shaw, 40 yrs., 908 N. Y. ave. nw.
Sarah Sigler, 38 yrs., Walter Reed hospl.
Ralph Edgar Clay, 16 yrs., 625 E st. ne.
David Perry, 8 yrs., 224 S. C. ave. se.
Ellen Washington 70 yrs., 1432 Church nw.
George Tyler, 56 yrs., Canualty hospl.
Norris Plummer, 41 yrs., Gallinger hospl.
Frank Smith, 40 yrs., 11 Va. ave. sw.
Thomas H. Gaskins, 36 yrs., Gallinger hospl.
Gustava T. Moten, 32 yrs., 1718 Oregon ave. nw.
Bernard Smith, 13 yrs., 1619 Corcoran st. nw.
Infant of William and Mary Schools, 2 days, 87 Fenton pl. nw.

Auto Crash Basis of Suit.

Saidy S. Fleming, 2131 Florida avenue northwest, filed suit yesterday in circuit court against J. G. Muir, 2131 Massachusetts avenue northwest, to recover $10,000 damages for alleged personal injuries. Through Attorneys Lambert & Yeatman the plaintiff says that on February 17 the automobile of the defendant was in collision with her machine at Connecticut avenue and R street northwest.

MONEY OR LIVES, APPEAL OF CHARITIES

Record Number of Needy Cases Reported by Local Organizations.

Declaring that more calls for help have come from Washington families in recent months than ever in the history of the organizations, the Associated Charities and the Citizens Relief association, yesterday appealed to the Washington public to aid it to relieve existing distress.

"In a very real sense it is 'your money or their lives,'" Corcoran Thom, chairman of the joint finance committee of the organizations, declared in an appeal addressed to several thousand persons through the mail. Contributions, he said, should be sent to Ord Preston, treasurer, joint finance committee, Social Service house, 1022 Eleventh street northwest.

The committee asked for 10,000 contributors to a $70,000 budget that is necessary to carry on the work essential to aiding families in distress. The object of the committee, it was stressed, is to bring about the rehabilitation of needy families and make them again self-supporting and independent of charity or outside aid. "One person single-handed can not do this job. By combining your gift with many others it can be done, and the Easter time will be happier for all," Mr. Thom appealed.

FATHER HELD LIABLE FOR YOUNG CYCLIST

J. H. Tench and Wife Seeking $70,000 in Suit Against J. V. Gonzales.

Joseph V. Gonzales, 4507 Kansas avenue northwest, is held responsible for the alleged reckless operation of a motorcycle by his minor son, Alston W. Gonzales, in a $70,000 damage suit filed against them both yesterday in circuit court by John H. Tench, and his wife, Mrs. Margarita L. Tench, of 55 M street northwest, by which the plaintiffs seek to recover for alleged personal injuries to Mrs. Tench.

Through Attorney J. A. Carey both Tench and his wife declare that the younger Gonzales was a reckless driver and that he has been convicted of a charge of reckless driving in the police court and that fact was known not only to the elder Gonzales but to the police as well.

Notwithstanding, it is alleged, the younger Gonzales was permitted on April 5, 1926, to drive his motorcycle at a reckless and high rate of speed at the intersection of First street and New York avenue northwest and strike Mrs. Tench, who was on the crosswalk.

Bridge at Buck Lodge To End Rail Crossing

Agreement between the Baltimore & Ohio Railroad and the Montgomery, Md., county commissioners for elimination of the grade crossing at Buck Lodge was signed in Rockville yesterday.

Under the agreement the railroad is to pay all costs of constructing and maintaining a bridge over the railroad tracks and the county is to maintain the road surface of the bridge and keep in repair the approaches. Following the conference between the commissioners and the railroad officers it was indicated progress had been made toward an agreement for elimination of other grade crossings at Gaithersburg, Rockville, Kensington and Forest Glen, through construction of bridges.

$10,000 Asked in Suit.

Mamie Reeves, 1105 Fifth street northwest, yesterday sued Alfred Klesner, trading as Hooper & Klesner, to recover $10,000 damages for alleged personal injuries. Through Attorneys Littlepage & Littlepage the plaintiff says she was struck by a truck belonging to the defandant at Tenth street and New York avenue northwest on December 28, 1926.

Hotel Houston Washington, D. C.
910 E St. (at 9th)
120 Rooms with Bath, $2.50
Double, $3.50 and $4
Brand-New, Fireproof, Excellently Furnished, in Downtown Section. Garage in Basement.

Watch for the Big
EASTER FLOWER SHOW
at
CENTER MARKET

SAVE OR SLAVE!
It is one thing or the other
IT PAYS TO SAVE
AT THE
FEDERAL-AMERICAN

LENT
Herzog's Sea Food Cafe & Restaurant
Shad—baked, fried or broiled
Shad Roe
Deviled and Imperial Crabs
Turtle Soup—Clam Chowder
All kinds of fresh fish in season
All kinds of meals served
11th and Water Sts.
Franklin 5823

STATEMENT OF THE CONDITION OF THE
AMERICAN BANKERS INSURANCE COMPANY OF CHICAGO, ILLINOIS,
On the 31st day of December, 1926, as required under the District of Columbia code, amended June 30, 1902, and August 18, 1911.

Capital stock	$250,000.00
Capital stock, paid up, in cash	250,000.00

ASSETS.

Cash in office	$4,689.55
Cash in bank	326,292.50
Real estate	1,189,474.67
Real estate mortgages (first lien)	1,576,331.14
Stocks and bonds (market value)	380,836.53
Other assets	912.47
Premiums uncollected and in hands of agents	166,328.46
Interest due and accrued	53,978.09
All other assets:	
Policy loans and premium notes	574,996.79
Collateral loans	235,250.00
Total assets	$4,509,090.29

LIABILITIES.

Net unpaid claims	$75,537.59
Reserve as required by law	3,736,567.06
Salaries, rents, expenses, taxes, &c.	181,971.79
Commissions, brokerage, &c.	19,373.37
Capital stock	250,000.00
All other liabilities: Surplus	245,639.88
Total liabilities	$4,509,090.29

Character of business transacted during the year 1926: Life, health and accident.

Losses sustained during the year 1926	$819,469.54
Money received during the year 1926	3,138,857.51
Expended during the year 1926	2,461,126.29

F. H. ROWE, President.
R. Y. ROWE, Secretary.
Subscribed and sworn to before me this 30th day of March, 1927.
(Seal.) DENHAM HARNEY, Notary Public.

KAPLOWITZ
ON NINTH ABOVE G ST.
"GIVING AWAY"
438 DRESSES FOR LESS THAN THE COST OF THE SILKS
$20 TO $25 DRESSES FOR $9
$29 TO 49 DRESSES FOR $19
DRESSES OF LASTING BEAUTY AND GREAT WORTH FOR AFTERNOON ∴ STREET ∴ DAYTIME DANCE ∴ DINNER ∴ EVENING
THE WORKMANSHIP ALONE ON EVERY DRESS COSTS FAR MORE THAN THE GIVE-AWAY PRICE
FASHIONS DE LUXE
FOR MADAME
FOR MADEMOISELLE
STORE HOURS — 8 TO 6

ASK for Horlick's
The ORIGINAL
Malted Milk
Safe Milk and Food
For Infants, Invalids, All Ages
Hot, at night, brings sound sleep

RENT
YOUR
PIANO
AT
WORCH'S
1110 G
EST. 1879

THE 4-M HOTELS
Operated by
Maddux, Marshall, Moss & Mallory Inc.
ARLINGTON HOTEL
Vermont Avenue at K and 15th Streets
CAIRO HOTEL
Q Street at Sixteenth
COLONIAL HOTEL
Corner 15th and M Streets
THE FAIRFAX
Apartment Hotel
Massachusetts Avenue at 21st
THE MARTINIQUE
Sixteenth Street at M
TILDEN HALL
Apartment Hotel
Connecticut Avenue at Tilden

WASHINGTON'S LARGEST RETAIL CLEANERS AND DYERS.
DIENER'S
Cash and Carry
CLEANERS
INC.
Better Cleaning for Less Money

Ladies' Long Coats, Fur-trimmed	$1.45
Silk or Cloth Dresses, plain	$1.45
Silk Blouses Cleaned	50c
Men's Suits Cleaned	95c
Men's Suits, Sponged and Pressed	25c
Felt Hats Cleaned	75c

Eight Conveniently Located Stores:
3415 Conn. Ave.
1623 H St. N.W.
901½ E St. N.W.
4 G St. N.W., Opp. G. P. O.
1022 Vt. Ave., Opp. Dept. Justice
1736 K St. N.W.
1000 Eye St. N.W.
702 Florida Ave. N.W.

NEW LOW PRICES
on
EDISON MAZDA
Inside Frosted Bulbs
15, 25, 40 Wt.
BULBS
6 for $1.38
50 and 60 Wt.
BULBS
6 for $1.50
100-Wt. Bulbs, 40c
C. A. MUDDIMAN CO.
709 13th, Main 140

AMUSEMENTS AMUSEMENTS

LOEW'S PALACE
25c MORNING MATINEES 10:30 a. m.-1 p. m. 25c
A JAZZ WEEK FESTIVAL!
BUSTER KEATON
In His Latest Comedy Hit
"THE GENERAL"
ON THE STAGE
DICK LEIBERT AND HIS LIDO ORCHESTRA
CAITS BROS. Eccentric Dancers
MARKEL & FAWN Comedy Dancers
JACK SIDNEY Cameo Record Star And Master of Ceremonies
JUST 'JERRIE' Dancing Accordian Star
JOSEPH CHERNY Famous Guest Conductor

LOEW'S COLUMBIA
Continuous 10:30 a. m. to 11 p. m.
SECOND BIG WEEK
Metro-Goldwyn-Mayer Presents
SLIDE, KELLY, SLIDE!
A thrilling baseball romance with the famous star of "Brown of Harvard" and "Tell It to the Marines."
WILLIAM HAINES
SALLY O'NEIL—HARRY CAREY AND KARL DANE
NOW PLAYING IN NEW YORK AT $2 PRICES
ADDED HITS
LUPINO LANE COMEDY
Pathe News—Overture—Etc.

Direction Stanley Company of America

CRANDALL'S METROPOLITAN
F ST. AT 10TH
TODAY, 11 A. M. TO 11 P. M.
First National Presents
COLLEEN MOORE
With
JACK MULHALL
and Great Comedy Cast in
ORCHIDS AND ERMINE
VITAPHONE
JACK SMITH, "Whispering Barytone"
BERNARDO DE PACE, "Wizard of the Mandolin"
Helen and Warren Comedy
World Survey—Overture
Daniel Breeskin Conducting Washington's Finest Orchestra

Keith Pop. Price Vaudeville — PALACE THEATRE — Stanley First Run Photoplays
13th St., Below F
TODAY, 1:30 TO 11 P. M.
LOOMIS TWINS
Maxine and Virginia, the
VEST POCKET EDITIONS OF JAZZ
SKELLY-HEIT REVUE
With HELEN ELLFELT
CARL FRANCIS & CO.
"STEPPING OUT"
2—OTHER STAR ACTS—2
ON THE SCREEN
JETTA GOUDAL
and VICTOR VARCONI, in
"FIGHTING LOVE"

GAYETY Ladies' Club Theater. Ladies' Mat. Daily, 25c.
NEW EDITION
WINE, WOMAN AND SONG
WITH
VIC PLANT & 40 ENTERTAINERS
NEXT WEEK: "7—11"

NATIONAL Mat. Today, 50c to $2 Sat. Mat. 50c to $2.50 — TONIGHT 8:20 50c to $2.50
LADYDO With Karyl Norman
BEGINNING SUNDAY NIGHT
2:30 TWICE DAILY THEREAFTER 8:30
SEATS TOMORROW
METRO-GOLDWYN-MAYER
$4,000,000
MOTION PICTURE SENSATION
BEN-HUR
BY GEN. LEW WALLACE
DIRECTED BY FRED NIBLO
with
Ramon Novarro
May McAvoy
Francis X. Bushman
Betty Bronson
Carmel Myers
and 150,000 Others
SYMPHONY ORCHESTRA
And All the Original Broadway Stage and Electrical Effects.
NIGHTS— 50c, $1.10, $1.65
DAILY MATS—50c, 75c, $1.10

Estate Sale
(By Catalogue)
At Public Auction
At Sloan's
715 13th St.
TODAY,
Thursday and Friday
At 2 P. M. Each Day

$30 To $50 Per Month
CARPENTERS' BUILDING
10th and K Sts. N.W.
All offices are large, well lighted and quiet.
Large Auditorium on top floor at moderate nightly rentals.
Excellent service and a very desirable location.
Your Inspection Invited.
For Reservations or Information Call
Wm. Frank Thyson
Agent
738-42 Investment Bldg.
Main 1580

B. F. KEITH'S
KEITH-ALBEE VAUDEVILLE
Premiere in Washington Keith-Albee Unit Show No. 6 Including 1927 Edition
JERRY
And Her
BABY GRANDS
THE HAMILTONS & FORDYCE
In "Playtime"
RAY & DOT DEAN
"Nuts Pure and Simple"
8—OTHER STARS—8 & FEATURES
Special Ensemble of Singing and Dancing Beauties and Exquisite Scenic and Sartorial Investiture.
Phones MAIN 4484-4485-6825

RIALTO
NOW PLAYING
BIG DOUBLE BILL
Carl Laemmle presents
LAURA LA PLANTE in
The LOVE THRILL
AND
CHARLIE CHAPLIN IN SHOULDER ARMS
A New Edition of His Greatest Success

Don't Miss the Thrilling Adventures of
Bobby Thatcher
Bobby is a lovable youngster who has all sorts of thrilling adventures—and who WINS OUT in the battle of life despite every handicap. Follow his story day by day in the new illustrated strip by George Storm.
Beginning Monday, April 11

TONIGHT AT 8:30 — SHUBERT BELASCO — TODAY AT 2:30
50c to $2.50 — 50c to $1.50
YOU'LL LAUGH YOUR HEAD OFF AT
LOOSE ANKLES
NEW YORK'S FARCE COMEDY HIT WITH THE ORIGINAL CAST
NEXT SUNDAY NIGHT—SEATS THURS.
A Modern Romantic Comedy
"Love is Like That"
By S. N. Behrman and Kenton Nicholson
With BASIL RATHBONE
And a cast of unsurpassed excellence, all remembered for previous performances in Washington.
Ann Davis, Lucille Watson, Charles Richman, Edw. H. Wever, Catherine Willard, John T. Doyle, Barbara Gulgakov, Minna Phillips.
STAGED BY DUDLEY DIGGES
Opens in New York, April 18

LONG DISTANCE MOVERS
SMITH'S FIRE-PROOF STORAGE
CRATE AND PACK BY EXPERTS
1313 YOU STREET, N. W.
PHONE NORTH 3343

RETHBERG AND TIBBETT FROM MET. OPERA
JOINT RECITAL
Poli's Theater, Friday, April 8, 4:30
Seats, Mrs. Greene's Bureau, Droop's, 13th & G
Main 6489.

PROPOSED INQUIRY INTO BANKING LOBBY DROPPED BY GLASS

Not Sufficient Material Is Found to Substantiate Slush Charge.

PLANS ALREADY MADE TO AMEND MEASURE

"High-Hat" Attitude of Reserve Board Starts Move for Change in West.

By NORMAN W. BAXTER.

There will be no investigation of the "money trust" during the summer recess of Congress. The one authorization for an inquisitorial committee which was passed in the closing days of the Sixty-ninth Congress has died of inanition and the expose of the branch banking "lobby" which Senator Carter Glass, of Virginia, was to have conducted will be denied the public.

Instead there may be, either in the coming Congress or the next, a concerted effort to amend the Pepper-McFadden branch banking bill, opposition to which caused the demand for an official committee of inquiry.

Preliminary consideration of the forces which worked against the Pepper-McFadden bill has revealed the fact that there is not sufficient material on which to substantiate the charge made on the floor of the Senate by the Virginia senator that $100,000 was expended and undue influence used to block the passage of the measure.

Sentiment Is Sought.

Instead detailed study of the measure has demonstrated that there is more than point against which opposition may crystallize and be the cause of action in one of the sessions of Congress that is to come.

For the moment Joseph W. McIntosh, comptroller of the currency, is sounding out the sentiment of the banking interests of the country relative to the new features that are embraced in the bill. He has issued a questionnaire, addressed to the leading bankers of the country, in an effort to establish some fixed principle on such points as may be considered matters of opinion.

Information from other sources has established the fact that there are two issues on which the financial interests of the country are far from clear, as far as the new measures are concerned.

One center of opposition comes, as it did when the measure was before Congress, from the Branch Banking association, which in strict reality represents those bankers who are interested in the chain system of banking.

Chain Bankers to Fight.

The Pepper-McFadden bill definitely has put an end to chain banking. It will be impossible now for financial institutions to extend their scope through the purchase of controlling stock in other institutions. Operations such as marked the Georgia collapse, when the failure of the parent bank involved 30 or more institutions, are no longer legal.

The bill provides, however, that one branch bank may be established in cities of 25,000 population, two where the population is between 50,000 and 100,000 and in cities over that size the number of branches is to be governed by the comptroller of the Treasury.

The chain banking interests are violently opposed to this system. Their activities led to the demand for an investigation by Senator Glass and in the Seventieth Congress they may be quiescent, but two years later it appears to be almost certain that an effort will be made to amend the Pepper-McFadden bill to permit of some form of chain operation.

The second point of attack which already has made itself apparent is against the Federal Reserve Board. Linked with the Pepper-McFadden bill was a proviso extending the life of the board indefinitely instead of limiting it, as was provided under the original charter.

Dissatisfaction in West.

Since the passage of the bill there has been complaint against a changed attitude on the part of the board. Bankers who formerly were able to get accommodations within reason from the Federal Reserve banks have, in several instances found that when they sent paper into the bank to be discounted it was held for additional collateral on loans already made.

There are at the present time several sections of the country where the financial institutions are in rather cramped condition. This is especially true in portions of the farm belt, where deflation has caught the banks with assets that can not be easily liquidated. Bankers generally feel that such conditions should be recognized by the reserve banks and that a broader viewpoint should be taken in such case than in the regions where business is normal.

If the practice which bankers generally have described as a "high hat" attitude on the part of the Federal reserve board continues, it is considered entirely possible that an effort to limit the powers and functions of the reserve board may be brought into Congress with the effort to restore chain banking and through a coalition such as put the Pepper-McFadden bill across—although composed this time entirely of enemies of the measure—make some changes in the existing law.

U. S. Investments Rise 72 Per Cent Abroad

Despite predictions made at the first of the year that American investments in foreign countries would dwindle this year, the first three months show an increase of 72 per cent over the same period last year, W. E. Thorne, of the finance and investment division of the Department of Commerce, said yesterday.

Publicly floated foreign securities totaled $377,472,700 during the quarter as compared with $252,363,150 for the first quarter of 1926, he said. January was the largest month and probably was the largest in the history of American foreign financing, it was said. The total for January was $178,003,200, or $23,763,200 more than for October, the heaviest month of last year.

Terminal Warehouse Chain Move Is Made

New York, April 5 (By A. P.).—As an initial step in the formation of a large terminal warehouse chain, Continental Terminals, Inc., has been incorporated in Delaware and will own the capital stock and junior bonds of the Central Railway & Cold Storage Co., of Cleveland, Ohio, and the Grand Trunk Railway Terminal & Cold Storage Co., of Detroit. It is understood the operations of Continental Terminals will be extended to include additional key points, including several other properties in other cities.

Total appraised value of the properties and their business is said to exceed $12,000,000.

Fireproof Wall Paper Is Made in Norway

Fireproof wall paper is the latest wonder reported to the Department of Commerce from abroad. A dispatch yesterday from Assistant Trade Commissioner F. B. Lyon, of Helsingfors, Finland, said that experiments are being conducted in Oslo, Norway, with a material, which, applied to the surface of wall paper will enable it o repel fire.

Wood treated with the material is said to be absolutely fireproof, the dispatch said. The process is an invention of a Norwegian engineer. Experiments have been conducted for about a year, it was said. In order to test the efficacy of the material, a house was constructed of wood treated with it, to determine its reaction to cold, water and fire. Reports stated, according to the dispatch, that it was impossible to set the building on fire.

U. S. BONDS MAY BE SOLD TO AID VETERANS' LOANS

Course Would Be Taken to Insure Surplus Fund, Declares Mills.

M'CARL APPEAL PLANNED

Bonds, which represent previous investments of the veterans' bureau out of the United States government life insurance fund, may be sold temporarily to insure a surplus fund for making loans to veterans, it was indicated yesterday by Acting Secretary of the Treasury Mills.

The veterans' bureau, it was disclosed, had prepared an appeal from the decision of Comptroller General McCarl, denying the transfer of $25,000,000 from the adjusted service certificate fund to the life insurance fund for making loans to veterans in case the demand for loans exceeded the $3,000,000 a month now available from the life insurance fund. This appeal is being held in abeyance, pending negotiations with the Treasury.

Mr. Mills indicated the possibility of selling temporarily enough of the bonds belonging to the life insurance fund to insure a sufficient amount of money to make loans to the veterans in compliance with the demand. It was the desire of Director Frank T. Hines, of the veterans' bureau, in requesting the transfer of $25,000,000 from the adjusted service certificate fund to provide a reserve sufficient to prevent the possibility of the bureau having to curtail the loans to veterans. The temporary selling of the bonds, which would stipulate that the government could repurchase them, would give this surety, it was said.

The bureau will have available $8,200,000 for loans this month, Harold W. Breining, assistant director in charge of finance, said. This amount includes money accrued in March.

Car Loadings Again Top Million Mark

(By the Associated Press.)

Freight loadings for the week ended March 26 exceeded the 1,000,000 car mark for the third consecutive week, the American Railway association announced yesterday. They totaled 1,008,888 cars, an increase of 2,027 over the preceding week and of 40,493 over the corresponding week last year.

Miscellaneous freight totaled 375,939 cars, an increase of 14,361 over the same week last year; coal, 206,990, an increase of 35,564; merchandise and less than carload lots, 267,445, an increase of 479; grain and grain products, 37,365, a decrease of 915; live stock, 26,918, a decrease of 386; forest products, 70,867, a decrease of 7,262; ore 11,267, an increase of 288, and coke, 12,097, a decrease of 1,186.

LEGAL RECORD

TUESDAY, APRIL 5, 1927.

COURT OF APPEALS.

Present: Chief Justice Martin, Associate Justices Robb and Van Orsdel.

Messrs. Elton J. Layton, Philip G. Loucks, Marion N. Fisher, Robert A. Littleton, John E. Marsh and Bruce R. Low are admitted to this practice.

No. 1250. Modern Workmen of the World et al. vs. Masters et al.; argument continued by Mr. Witt Newton for petitioners.

No. 4536. Miller vs. U. S. A.; argument commenced by Mr Milton Strasburger for appellant, continued by Mr. Raymond Neudecker for appellee and concluded by Mr. Bertram Emerson, jr.

No. 4537. Bullock et al. vs. Morehouse et al.; argument commenced by Mr. J. C. McGarraghy for appellants, continued by Mr. W. G. Johnson for appelles.

Assignment for Wednesday, April 6:

No. 4537. Bullock vs. Morehouse. Attys., Colladay, McGarraghty—Johnson, Morehouse (on trial).

No. 4568. Welch vs. Welch. Attys., Minor, Gatley, Rowland, Drury—McNell.

No. 4548. White vs. Treibly. Attys., Gordon—Burkinshaw.

No. 4518. Simmons vs. Simmons. Attys., Jefford & Dutton.

No. 4519. Peale vs. Davis. Attys., Loughran.

No. 4520. Karrick vs. Edes. Attys., Merillat, Triplet—Syme.

No. 4530. Work vs. Beachland Develoment Co. Attys., Graves—Clements.

No. 4538. Martin vs. Coit. Attys., Earnest, Springston—Lambert, Yeatman.

No. 4542. Faucett vs. Bergmann. Atty., Sheriff.

No. 4543. United States vs. Javier. Attys., Gordon, Rover, Greathouse.

DISTRICT SUPREME COURT.

CIRCUIT COURT 1—Chief Justice Walter I. McCoy, presiding; Fred C. O'Connell, clerk.

No session. Adjourned from day to day.

Assignment for Wednesday, April 6—Equity cases, wherein all parties, counsel and witnesses are ready for trial; to be certified from the equity courts for hearing. No preliminary or interlocutory equity matters will be heard.

CIRCUIT COURT 2—Mr. Justice Frederick L. Siddons, presiding; John H. Sullivan, clerk.

No. 71108. Jane L. Febrey vs. Ella Davis Levis; trials resumed and verdict for plaintiff for $20,000. Pltf.'s atty., D. Edward Clarke; deft.'s attys., William H. Furey, Paul V. Rogers.

No. 72030. U. S. ex rel The Societa Ligure di Armamento et al.; rule returnable April 18.

No. 72592. Standard National Bank vs. L. Morgan Johnston; Nelson Wilson appointed to serve summons and declaration, &c., in this case only. Atty., Wharton E. Lester.

No. 69784. Lillian Clawans vs. Betty Way, Vernon Carnduff; appeal from granting of motion for new trial noted; bond $100 or $50 cash. Attys., R. J. Whiteford, J. M. Carnduff.

No. 71253. Nannie L. King vs. Dwight F. Davis et al.; motion for judgment granted with costs against petitioner. Atty., Leo A. Rover.

Assignment for Wednesday, April 6:

No. 1400 H. C. In re Myra C. Hill. Attys., Keeley—Burkinshaw.

Equity causes; wherein all parties, counsel and witnesses are ready for trial; to be certified from the equity courts for hearing. No preliminary or interlocutory matters will be heard.

EQUITY COURT 1—Mr. Justice Wendell P. Stafford, presiding; William W. Stickney, clerk.

No. 43187. In re dissolution of Robbins-Randall Co.; reference to auditor. Atty., Howard Boyd.

No. 46491. Moses Smith vs. Moses Cosey et al.; order of publication. Attys., Charles W. Stetson, C. W. Caywood.

No. 46609. Carrie Flores vs. Audy S. Flores et al.; motion for alimony pending hearing denied.

No. 46765. U. S. A. vs. National Cafes, Inc.; leave granted to file amended bill; defendants granted leave to withdraw motion for better bill of particulars. Attys., Simon, Koenigsberger, Young & Bres.

(CONTINUED ON PAGE 21, COLUMN 7.)

Something is wrong!
—you are not saving regularly—
How do you expect to grow?
Start today and stick to it.
FEDERAL-AMERICAN

Is the Wife to Blame

When Her Husband Grows Tired of Her?

HAND in hand they stand before the altar. It is *their* hour—the supreme moment of their lives. One by one the sacred vows are taken. And then, softly but clearly through the hushed silence comes the final declaration:

"I now pronounce you man and wife."

Just a few simple, beautiful, solemnly impressive words—but how fraught with the promise of future happiness or woe!

Is marriage the beginning of romance—or is it the end? If a man grows tired of his wife, who is to blame?

Many a girl, after marriage, lives in a fool's paradise. She thinks because she is wedded to the man she loves that the prize is captured, the goal of happiness won, that she can safely rest on her laurels. For he now *belongs* to her.

She forgets that "getting" and "holding" are not the same. She sees no peril to her happiness in the countless influences that beset her husband's life in the world outside the home.

If his affection cools, she attributes it to "business worries." If she finds they are drifting apart—if she makes the heart-breaking discovery that he no longer cares—it rarely occurs to her to wonder if the fault lies in herself.

Too late, if at all, she may suspect "the other woman." But when she does—when he confesses the truth—and she realizes that as a wife she has proved a wretched failure—can she make amends? Can she win him back again? Can she regain the love she has lost through her own ignorance and folly?

This is the situation that confronted the wife in that vivid, heart-throbbing, never-to-be-forgotten story of real life, "My Stolen Husband," which appears in the May issue of True Story Magazine. It is a situation that, all too often, has resulted in broken homes, broken hearts, and broken lives. Every self-satisfied wife, and every girl who contemplates marriage, should read this compelling story. It will give all women something to think about.

The Most Popular Magazine in the World—and Why

WHAT is more fascinating, thrilling, inspiring, than the swiftly-moving drama of Life itself? What is more touching, more dramatic, than the frank revelations of personal experience? That is what True Story gives you every month—and why it is the most popular magazine in the world among more than eight million readers. True Story permits you to share the most intimate of human secrets—the hopes, fears, passions, temptations, struggles and triumphs of life that could never be revealed to you in any other way. Read, for example:

"I Wanted Romance"—The one tragedy in Edna's life was that other girls were attractive while she was plain; they had boy friends, she had none. Why should she be denied a few hours of gayety, lively adventure, innocent fun? Grim revolt entered her soul, and with all the reckless abandon of a heart starved for attention, admiration, love, she set out to find "romance." She found it—at the cost of wrecking half a dozen lives. A startling story of real life.

"My Years of Folly"—If a deep and wonderful love is a prize worth guarding and keeping, Evelyn should have been supremely happy. But more insistent than the call of love was the desire for a career. So, stifling the tender sentiments in her heart, she followed the lure of ambition—but could she have looked ahead to see where that road would lead—

"Youth's Madness"—When a girl falls in with the wrong crowd, anything can happen. A week-end cottage, a group of gay companions, drinking, dancing, petting—and all natural restraint seems thrown to the winds. Many times Beth's friends had laughed at her as straight-laced, old-fashioned—but for once she decided to "play the game." Her tragic, never-to-be-forgotten story of what happened is a true-life narrative that every girl in America—and every father and mother, too—should read.

Sixteen Gripping Features in May True Story Magazine

"The Blood of My Own People"	*"The Power of a Good Woman"*
"Out of the Underworld"	*"The Pace That Kills"*
"My Stolen Husband"	*"Only a Country Girl"*
"Love's Redeeming Power"	*"The Secret Shadow"*
"My Years of Folly"	*"For the Sake of Her Children"*
"What Love Has Cost Me"	*"I Wanted Romance"*
"The Men in My Life"	*"Fools' Gold"*
"False Gods"	*"Youth's Madness"*

Stories That Fascinate, Thrill, Inspire!

The foregoing are only three of the sixteen gripping features that make up the contents of the May issue of True Story Magazine. If you are not now a regular reader of True Story, the May issue will show you what you have been missing. Turn to any page, and you will find something that will stir your imagination and hold your interest as only a story from real life can do.

True Story is on sale at all newsstands—price only a quarter. It is well to remember, however, that the newsstand edition of this great magazine is always quickly exhausted, and to avoid disappointment, you are earnestly urged to get your copy *today!*

True Story

The Greatest Newsstand Sale in the World

Use the Coupon if You Cannot Get True Story at Your Newsstand

MACFADDEN PUBLICATIONS, Inc.
64th Street and Broadway, New York City.

I wish to become familiar with True Story Magazine.

Please enter my name to receive the next five issues beginning with the May number. I am enclosing $1.00 in full payment.

[If you prefer to examine the magazine before subscribing, simply mail us 25 cents, and we will send you one copy of the May issue at once.]

Name _____

Address _____

City _____ State _____

MAY NUMBER NOW ON SALE AT ALL NEWSSTANDS

Magazine Page of Fashions and Features

"False Love and True"

By CAROLINE BEECHER

SYNOPSIS.

Bab Livingston's maiden aunt, Alice, who had brought her up so carefully, dies on Bab's eighteenth birthday, the day of her coming-out party. Her aunt had lived well on an annuity, but there is only $240 left for Bab. She goes to New York, and inexperienced in business, finally gets work at $15 a week, then $20, answering the phone for Mr. Marvin. In what she thinks is a broker's office, a $52 hotel bill sends her to a $10 furnished room. After two chance meetings, the lonely girl accepts the invitation of Bob Thornton, artist, about 30 years old, to dine and dance. George Allison, a home-town boy, calls, and suffers, by comparison, with the lively Bob. Edward Clark, associate of Marvin, tries to make a dinner engagement, but instinctively she dislikes him. Bab goes to the Ritz with Bob and meets Matt Waters, and he makes an engagement with her. On parting, Bob embraces and kisses her and, despite herself, she thrills to his caress.

Angered by Marvin's violent lovemaking, she quits her job. She takes a cheaper room in the same house. Matt calls that evening and she feels she had found a real friend.

Still no job after two weeks' search. Bab lunches with Matt, and sorrowfully refuses to marry him, but they are still good friends.

She and Bob dine and dance. She learns that he paints portraits of society women, not landscapes, and is unhappy, yet happy at his jovial irresponsibility. When they part she returns his repeated kisses.

Bab reads of Marvin's arrest as a bootlegger. Meeting Clark on the street, she reluctantly has luncheon with him, as she is hungry. She refuses to give her address.

Bab has only $10 left when Mrs. Woods, her landlady, tells her to go to a movie house to see Rosenblatt, the manager, a former roomer with Mrs. Woods, about a job as piano player. She is accepted.

Bob passes it off lightly when she tells him the nature of her new job and talks of the beauty of Miss Van Dorn, the society girl he is painting. Bab feels hurt.

CHAPTER XVIII.

BOB hadn't even asked me where the theater was. He probably thought I would be home evenings—as I always had been. Unconsciously I excused his lack of interest.

I had been working a week. As I had told Mrs. Woods, I loved to play. But playing for Aunt Alice and our friends was quite different from sitting hour after hour in the theater pounding out music.

"A man called you on the telephone last night," Martha said. "He seemed mad because you wasn't here. I told him where you worked. Said you got out about 11. I thought maybe he wanted to see you particular. I asked his name like you told me, and he said it was Bob."

It was as I thought. But he might have come after me. We often had not started dancing until after 11. He had no reason to be angry. Had he shown the slightest interest I would have told him I couldn't see him in the early morning.

Yet try as I would to bolster myself up with my pride, I was miserable, unhappy. I wanted Bob.

Matt I had seen. He called at the house, and Martha told him where I was. He came to the theater, waited for me until after the last showing of the picture. I was so glad to see him I nearly cried.

Very seriously he asked me about my position as we walked slowly home.

"I hate having you there, Bab," he said. "If only you could care for me, dear."

"Oh, but I do, Matt! A whole lot. And, Matt, I am quite contented there. It's not hard work—not like trying to do something I know nothing about. I get awfully tired, of course—I hate it at times. I don't always, though, and I guess that's the way most people are who have to work." I rambled on.

"Dear little Bab," Matt said as he left me, lifting my hand to his lips. I threw my arms around him and kissed him.

"Don't—dear." He unloosed my arms. He hadn't returned my kiss.

"I couldn't help it, Matt. You are the best man I ever knew." I meant it. I felt that Matt Waters was good.

"Good night, dear," was his only reply.

There was nothing soft, nothing winning about Irene Copeland, Mr. Rosenblatt's stenographer. It may have been the hardness in her that attracted me. That, and the wish to have a girl friend. She seemed to hold some secret in the depths of her dark eyes, and she had an enormous contempt for what anyone thought of her.

We had become, if not intimate, quite friendly. She invited me to her flat. Two rooms and a kitchenette. Rather nicely furnished. How could she afford it on her salary? I was hard put to it to make ends meet with only my little back bedroom. She couldn't get much more than I did. Rosenblatt wasn't noted for the salaries he paid.

"What a duck of a place," I said, enviously.

"I couldn't live the way you do, Bab. No place to—entertain your friends except in that shabby parlor; those roomers popping in and out. My friend wouldn't ever come to see me if——"

"You mean—your—beau?" I stammered. Perhaps she had hit on the reason Bob didn't come to see me.

"Of course! Who did you think I meant? I'm going to have a party Sunday night. My Sunday off, and yours, too. Will you come?"

Would I? Just the word "party" had set my blood tingling.

"I'd love to, Irene. You're a dear to ask me."

"Come any time you like after 6."

"I trembled with eagerness as I dressed Sunday night. I wore my tan crepe. At last I was to meet some young people. Have a good time. Fleetingly I wished Bob were to be there. But nothing could dampen my joy, not even thoughts of him.

The first one to arrive, I felt a little ashamed that I had been in such a hurry. But the others soon came in. Irene introduced me as her friend. "Bab Livingston, boys and girls." I had to catch their names from the conversation. All but Harry Jessup, Irene's friend she had told me about.

He was a good-looking fellow, short and dark. He had a sulky look when quiet.

"Irene's a lucky girl," a voice said. I turned to a pretty girl very much marcelled, very much over-painted.

"Isn't she?" I agreed. Such a nice flat." Then: "I didn't hear your name."

"Peg Andrews. Harry is all right, but he's terribly jealous of Irene. She should worry as long as he pays the bills."

What Peg had told me didn't register—not then. The others came and talked with me, sandwiches and cakes were passed, all helping. How jolly it all was. Irene had a phonograph and some one turned it on. Her sitting room was small, but anyone who felt like it danced. The fun grew. Flasks appeared. Harry Jessup fetched a bowl of ice. Highballs.

"Aren't you going to have one?" George Brown asked. He had been hovering around me all the evening. "It'll pep you up."

"No, thank you," I said. But he said so much, was attracting attention to me, that, embarrassed, I sipped my drink.

The party grew jollier. Almost wild. Someone else mentioned Harry and Irene. I understood. Knew.

Through a mist I saw girls in the arms of the men—kissing—petting. And above all the laughter and the noise of the phonograph grinding out jazz.

George Brown took me home. In a taxi. He held me in his arms kissed me.

"We'll be good friends you and I, Bab," he said when I reached home.

I made some sort of a reply. I felt dazed. My head ached.

(Continued tomorrow.)

Conduct and Common Sense

By ANNE SINGLETON

A GUEST'S INVITATION.

DEAR Miss Singleton: In giving a dinner, when one of the guests finds herself in the position of being forced to bring an uninvited guest or else stay at home, would she not be expected to call her hostess up and explain the matter to her?

MARY.

Certainly she would. If she did not find her hostess at home, and were obliged to leave a message with any other member of the family, she should still expect to hear from the hostess before she made sure that the new guest was perfectly welcome. Of course, strict etiquette in such matters depends upon the amount of intimacy between the families; but, if I telephoned to my own sister and was answered by my niece, her daughter, I should leave the message, naturally, but I might telephone again if my sister herself did not make some reply, or at least send me an answering message assuring me of her willingness to add my guest to her party.

I do not think, however, that it is always necessary for a person who has accepted an invitation to feel obliged to back out of it or bring an unexpected guest with her. All these matters are of less moment in the great social world. I have often arrived at a country house, or a house at Newport (which seems less like the country) and found my host and hostess were going out to dinner, and had arranged a pleasant little repast for me alone. If this happened every night, one might feel a little lonely, but for once or twice nobody would think of minding it in the house of a relation or intimate friend.

In the same way, I should not consider it insulting if one of my friends telephoned to my house and said she'd like you to come to dinner and bring friends, even if she received permission only from my old waitress, who has been with me so long that she is much more mistress of the house than I.

"Mary" is quite right about the polite way of doing things, but I would not take too much offense at the wrong, unless I were sure offense was intended.

(Copyright, 1927.)

JUST FOLKS

By EDGAR A. GUEST

SIGNS OF GENTLENESS.

I like a house that shows me these:
A cat, a dog, or singing bird.
In such a place I'm at my ease
And certain of a cheery word.
A bowl of gold fish on a stand
Betrays a gentle, friendly hand.

I'm always glad wherie'er I come
Where there is love for living things.
A potted red geranium
Which mocks the winter's blusterings
Is proof, in spite of every care,
They still have time for beauty there.

Some houses are severe and prim,
The lives within are old and gray
And though it may be just a whim,
A birdhouse where the martens stay
Tells me as down the street I fare
That gentle folk are dwelling there.

For I have found that those who love
A dog, a cat, a bird and flowers
Are usually thoughtful of
The larger need which may be ours;
Who for God's creatures small will plan
Will seldom wrong his fellow man.

(Copyright, 1927, Edgar A. Guest.)

Very Chic for Town Wear

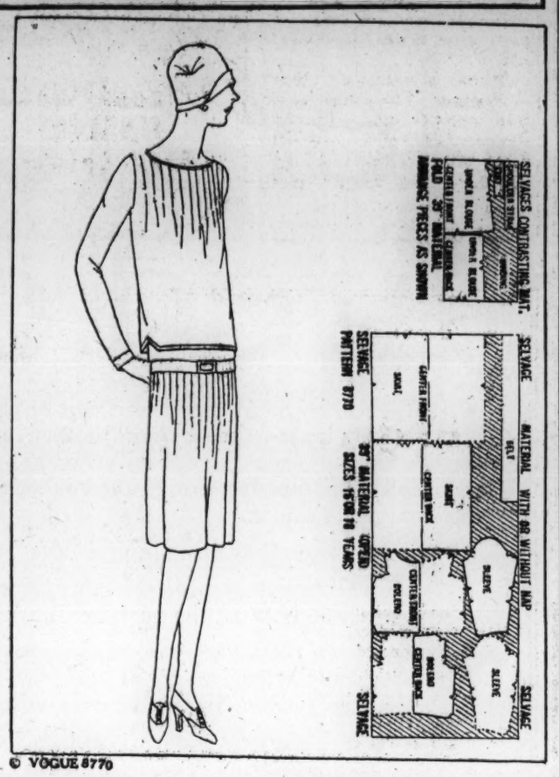

© VOGUE 8770

OF all the fabrics that are smart for spring, the newest are the "featherweight woolens"—not the lightweight jerseys and crepellas that are so smart for sports all the year around, but fine, sheer fabrics, so light that they are almost transparent. There are mousilicrepella, which is very like crepe romain in texture, wool voile (another name for nun's veiling), and mouslilkasha, which resembles soft, light pongee.

But, given these new fabrics, the question is what to do with them. Are they best in tailored sports clothes, or feminine afternoon frocks? Because of their fineness of texture, they lend themselves beautifully to seamings and touches of fine handwork. Because of their near-transparency, they have a slightly formal quality. Vogue feels that they are smartest in little frocks for town wear, or for spectators' sports costumes, which need not be so workmanlike as clothes for active sports.

The dress sketched here is very chic for town wear in the spring, either under a coat or with a fur. Made in navy blue wool voile, and worn with a navy blue felt hat and navy blue Oxfords, it is unmistakably dated 1927. The inverted tucks at neck and hips are well adapted to the light material and give a becoming effect of fullness; the fabric belt with a metal buckle is characteristic of the season. Such a costume is a smart substitute for the navy blue georgette which so many women used to find the most practical dress in their summer wardrobes.

(Copyright, 1927.)

HOW TO KEEP WELL

By DR. W. A. EVANS

CONSUMPTION NOT SO CONTAGEOUS.

IT seems we have been too strict with consumptives. So far as adults are concerned, it seems they are in very little danger of being infected by associating with consumptives. Maybe our practice in the control of consumptives can slip a little without endangering grown people.

In a close study of 200 adult consumptives as to how they contracted the disease, made by Dr. Maher, it appeared that only two contracted it from close association with an adult consumptive.

A study of husbands and wives showed that some husbands and wives contract the disease from their conjugal partners, but not many. There is some danger in living with a consumptive husband, nursing him and caring for him within the household, but the danger is not great. It is small enough to be overcome by intelligent efforts to achieve safety.

Dr. Maher's study showed that working for a long time in very dusty air was very much the most frequent cause of consumption in adults. Living in dusty air caused the infection of 100, or one-half the total number studied. Thirteen, or about 6.5 per cent, ascribed their trouble to drinking raw milk from tuberculous cows. This cause of adult tuberculosis ranks next to prolonged exposure to dust. Exposure to tuberculosis in childhood ranked third.

In certain European consumption hospitals they have a policy with relation to exposure of children that differs from the policy in this country. Children are tested with tuberculin. If they do not react they are very rigorously excluded from all contact with people who have consumption. If they do react, they are allowed to come and go with considerable liberty among the consumptives. The basis of this practice is that children who react to tuberculin have built up some immunity and are building more. Those who do not react can not be trusted to resist the infection.

The Maher study indicates that we can modify the quarantine of consumption with safety. That does not mean that it is safe to go back to the old level. To do that would cause the consumption rate to crawl back up. It also indicates that the most effective way to fight consumption is to fight dusty air. The man who would escape the disease must avoid working in dust above all else. He can do a certain amount of visiting his sick friends with safety. Certainly he need not run away from his sick wife.

The policy with children referred to suggests that when an adult is found to have consumption the children in the family should have a tuberculin test.

SIGNS OF APOPLEXY.

E. R. L. writes: 1. What are the premonitions of apoplexy?

2. Are there any devices that a man could safely use in his occupation for deafness?

REPLY.

1. A high blood pressure, nausea, considerable dizziness. These signs are of some value, but not much. There are no sure-fire premonitions.

2. Yes. There are many devices which aid the hearing. Which is best for a given case depends on conditions.

WIVES OF TOMORROW

By FRANCES M'DONALD

DEAR MISS M'DONALD: You will be able to tell me what to do for the best. My husband, a prosperous building stone and tile man, has let the woman in his office practically ruin his business and home life. His shop men are leaving him because she is a trouble maker there and her falsehoods anger the other employes. Now she has extended her activities to include me. I get no sympathy from my brother and his wife, because I helped him out of a scandal with a 17-year-old girl who was in his office before. At that time we sold our home and I left this town and went to work. After eight years I returned to him and we built a dear little bungalow in the best end of town. Now this woman has poisoned his mind against me by her telling falsehoods about me. They are such petty little things which really mean so little. If he would only sit down and think it over he would soon see there could be no truth to it. I am supposed to be constantly making her feel hurt over some remark when, in fact, I do not see her except when he is in the office. And, of course, know none of her friends. Half of the money in the business came from me. Now should I again leave and go to work, even though I am not strong enough? The doctor says I have a heart leakage and not long ago had a very serious operation. I have tried to talk with this person in his office, but it only made her more rude and insolent and she went to him with tears and complained. Miss McDonald, won't you please tell me what to do for the best in the future? My parents are dead and no relatives, only one married brother. I am almost frantic and so humiliated over the things that happen in public. She, of course, is very coarse and common. Won't you please help me in this my greatest hour of need?

DIXIE.

Dixie, no wife should go to her husband's office unless their home is on fire and then it would be better to go to the fire department. Will you start now to eliminate that most frightful source of domestic infelicity? Some wives write me that all the stenographers wear skirts too short. Others that she is a "deep one" because she hasn't a word to say when the wife is there, others that she has too much to say and must have a guilty conscience to be so friendly. Still others that the girl acts haughty—while vast numbers complain that she objects to doing their shopping for them. The answer is that wives have no right to intrude upon the business routine of their husbands any more than a man should stand by and give directions as the laundress washes and irons the family clothes. Each in such a situation is out of place, exhibiting poor taste and courting trouble. So, just completely forget this girl in your husband's office. That is the stone and tile business and no business whatever of yours—as a wife!

As to leaving your husband. Why should you? He objects to your comments concerning his business just as you would to his comments upon the laundress' technique at the tub. But there is no issue involved that justifies divorce—or separation. Stop discussing the girl, the business or the stories that you hear. When you see the girl on the street, bow politely and keep on going. A little wifely dignity is all you need—so apply it. And stop worrying!

BEAUTY AND YOU

By VIOLA PARIS

QUESTIONS AND ANSWERS.

DEAR Viola Paris: Please tell me which is considered least injurious to the hair—paper curl, marcel or permanent wave. H. E. N.

Answer—None of them need be injurious to the hair, if properly given. Curling the hair on papers certainly could not hurt it, even if not expertly done. However, this is not a method with very chic results. The marcel iron should not be too hot. Some hair stands it very well, some does not. The permanent wave must be given by a careful and expert operator. It is sometimes slightly drying, but that difficulty can be overcome by proper after-care of the hair and scalp. I think that the right sort of permanent wave is preferable to having the hair constantly curled with hot irons.

Dear Viola Paris: I am 14 years of age, 5 feet 2 inches tall, and weigh 132 pounds. What should be my normal weight and how may I get there?

A. M. B.

Answer—You are a little overweight (just how much depends upon your general build), but since you are still very young and are growing, I should advise you not to worry much about it. Just be careful not to gain more pounds. You would do well to give up—for the sake both of figure and of health—candy, pastry, rich soda-fountain concoctions, gravies and fried foods. Eat whole wheat or bran bread instead of white bread and partake sparingly of butter.

Dear Viola Paris: I should like to have long, heavy eyelashes. Can I have them? If so, how, please?

A FRENCH GIRL.

Answer—Usually, with patience, beautiful eyelashes can be cultivated. But it takes time. Every night, rub the eyelids and lashes with vaselin, and brush the lashes upward with a tiny brush dipped in olive oil or castor oil. A little vaselin can also be used similarly in the daytime. The brushing is an important part of the treatment.

Dear Viola Paris: Kindly give me a formula for making honey and almond lotion. For how long a time is it advisable to leave an astringent on one's face?

ANN.

Answer—I do not think that you could make a honey and almond lotion satisfactorily at home—certainly not so well or even so inexpensively as you can buy a recognized brand at any druggist's. As for the astringent, the lotion is usually applied and allowed to dry on the skin. After that, the usual make-up is followed.

(Copyright, 1927, by Vogue.)

NOW, I'LL ASK ONE!

What do you know? Try the questions below and if you get through all of them without hesitancy you have reason to be proud. If any of them stump you, you will find the answers on the last page. And with the answers are bits of useful and interesting information. Try these on the friend who "knows it all." Make a game of them. "NOW—I'LL ASK ONE!" is sweeping the country. Get in on the fun.

QUESTIONS.

1. What great American inventor was also a successful portrait painter.
2. Complete the following: "Fifteen men on the Dead Man's chest—Yo-ho-ho, and a bottle of rum!"
3. In what land are white elephants considered sacred.
4. What are the young called of (a) cow, (b) horse,, (c) sheep, (d) cat, (e) dog, (f) tiger?
5. What plant lives on insects, opening its leaves to tempt insects inside, then trapping them?
6. What important change in regard to the football goal posts will the 1927 season witness?
7. How many years did the Children of Israel wander before they reached the Promised Land?
8. What profession was followed by Hippocrates in ancient Athens?
9. Who said, "Don't give up the ship?"
10. Where did William Jennings Bryan die?

Mr. Work's Pointer On Auction Bridge

THE pointer for today is:

With eight cards of a suit headed by Ace-King-Jack in Declarer's two hands, the Jack finesse generally should be tried; with nine cards, try to drop the adverse Queen.

Yesterday we left a Declarer in the midst of a difficult problem, namely: determining how he would be most apt to go game after the adversaries had established a suit, with which they will save the game if they obtain the lead in time to do so. The complete hands follow:

North.
S. 9-6-4-2
H. 8-5-3
D. K-J-6-2
C. Q-8

West.
S. K-10
H. 10-6-4
D. Q-10-8
C. A-10-6-4-2

East.
S. J-7-5-3
H. K-9-7-2
D. 9-5
C. K-7-5

South.
S. A-Q-8
H. A-Q-J
D. A-7-4-3
C. J-9-3

Two Club tricks had been played, the King winning the first and the Queen in Dummy the second. The play had shown that the Ace-Ten and one small Club was left in West's hand, and one small Club in East's hand.

As East has a Club to lead, a finesse lost either way would be fatal; and Declarer's problem is how to get the next eight tricks. His best chance is to try for three Hearts, four Diamonds and one Spade. The Diamond suit should be tried first; in it there is only one way to finesse, so trick 3 the Deuce should be led from Dummy and the trick won with the Ace. Trick 4, a Diamond should be led from Closed Hand and the Jack finessed. When that finesse wins, four Diamond tricks are assured; but to make game it is necessary to win the Heart finesse also. The Spade finesse would be just as apt to win as the Heart finesse, but winning it would not make game, so the Heart finesse is the one to try.

Trick 5, lead a Heart from Dummy and finesse. When the finesse wins, lead the Seven of Diamonds from Closed Hand and win with the King of Diamonds in Dummy, thus providing that the last Diamond in Dummy is higher than the last Diamond in Closed Hand. Then without cashing the fourth Diamond, try the Heart finesse again. When it wins, lead (trick 8) the Four of Diamonds from Closed Hand, winning with the Six in Dummy. Seven tricks have now been won; the two Aces ensure the game, so with three Clubs left in West's hand the Spade finesse should not be risked.

Tomorrow we will consider a hand in which Dummy has Queen-x and Closed Hand Ace-x-x.

(Copyright, 1927.)

29 Years of Fashion

Just 29 years ago Frank R. Jelleff, Inc., opened shop—to serve the discriminating women of Washington with fashions in good taste—and this week we celebrate our 29th Anniversary. To our new friends and to our friends of many years we bid especially welcome this week. We have made many Anniversary preparations and offer you many interesting and worthwhile selections and values in every department.

Women's and Misses' Coats

There are $35 and $45 coats—all new and smart, priced at $28.75—$45 and $59.50 coats at $38.75 and $69.60 to $110 coats at $58.75—and there are fascinating assortments.

Women's and Misses' Frocks

For all occasions, too—and all in the smartest style—$35 and $39.50 frocks $28.75—$45 and $49.50 frocks $33.75 and $59.50 and $69.50 frocks $43.75.

Smart Costume Accessories

Perfectly stunning $7.50 leather bags at $5—Centemeri $3.75 novelty cuff-line kid gloves at only $2.45 pr.—and pearl ropes, 60 and 72 inches only—the kind that usually cost $5—here for you at $3—today.

And these are just a few of the many Anniversary values!

Jelleff's
A FASHION INSTITUTION
Washington, D. C. New York

Daily Cross-Word Puzzle

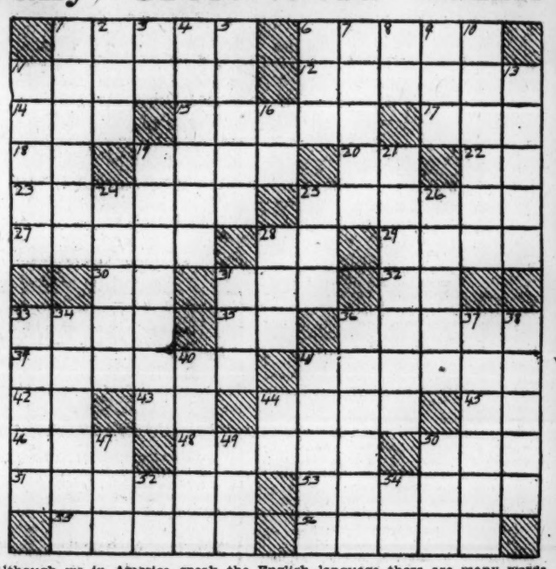

Although we in America speak the English language there are many words the spelling of which varies in the two countries. Vertical 38 is one of them. If one would learn the many points of difference between the two languages, read Menken's "The American Language."

HORIZONTAL.

1 Bestower
6 Somewhere near
11 Come
12 Condiment
14 Disordered type
15 Mountain range
17 Before
18 Abbreviation denoting the innings pitched
19 Appends
20 Seventh musical note
22 In the matter of
23 Refrains
25 There
27 Aggregations of cattle
28 Exist
29 Spots
30 Myself
31 Place
32 Enclosed
33 Anon
35 Thus
36 Scurry off
39 Bundle
41 Kind of wine
42 From
43 Exclamation to call attention
44 Sacred Egyptian bull
45 Suffix; "like"
46 River
48 Dead language
50 Suffix; "of the nature of"
51 Wit
53 Passes a rope through an aperture
55 In the future
56 Transgressed

VERTICAL.

1 An epidemic disease
2 Anger
3 Six
4 Eludes
5 Breaks
6 Unit
7 Male singing voice
8 Old Testament (ab.)
9 Make a practice of
10 Tower
11 Imitative
13 Equals
16 Dentist (ab.)
19 Intensity
21 Pointers
24 Defensive mail
25 Nevertheless
26 Giver
28 Vehicle
31 Companion
33 Germ
34 Stupid
36 Little fish
37 Declaimed
38 Rims of automobile wheels (British way of spelling)
40 Pertaining to Eolis
41 Steeple
44 By
47 Open (poetic)
49 Eroded
50 I have (cont.)
52 Royal navy (ab.)
54 Comparative degree suffix

SOLUTION OF PRECEDING PUZZLE.

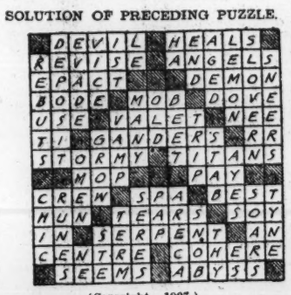

(Copyright, 1927.)

Hounds Find Fox In Nest With Hen

Melton Mowbray, England. — The Prince of Wales, Prince Henry and Prince George witnessed exciting scenes around a country cottage at Loseby, near here, when a fox chased by the Quorn hounds dashed around the garden and finally took refuge in a nest beside a setting hen.

The hounds demolished the greater part of the roost and killed the fox while the hen refused to leave her nest and calmly looked on while the intruder met his doom.

OREGON PLANS SHAFT TO HONOR SAM HILL

"Father of Columbia River Highway" Was Host to Queen Marie.

Portland, Ore., April 6 (By A. P.).—To the world at large "Sam Hill" may be only the expressive part of an interrogation beginning "Who in," but Samuel Hill, son-in-law of the late J. J. Hill, empire builder, occupies a more tangible place in the affections of good roads advocates of the Northwest.

He has been honored with the unofficial title "Father of the Columbia River Highway," and a movement has been started to chisel his name on a monument at some conspicuous point on the beautiful river drive, preferably at the top of the famous Rowena loops.

H. S. Van Duzer, chairman of the Oregon state highway commission, is head of a large committee of preminent citizens of Portland and other cities having the project in hand.

While Samuel Hill was not concerned in the actual construction of the highway, he has been credited with inspiring interest which made possible creation of the scenic roadway paralleling the Columbia.

Hill was host to Queen Marie of Roumania when she came to the Northwest to dedicate a Roumanian room in a chateau built by Hill at Maryhill, Wash. Hill is a resident of Seattle.

Three cents per word, minimum charge 45 cents, will place your Classified Ad in The Washington Post.

Ancient Swedish City Has No One in Jail

Visby, Sweden, April 5 (By A. P.).—An empty jail and idle keepers now confront the ancient city of Visby on the Baltic island of Gothland, which was once a member of the Hanseatic League. At the beginning of February there were three prisoners, but last month there was none.

Throughout Sweden there has been in recent years a steady decrease in prisoners detained for serious offenses. Capital punishment has been abolished for several years and no one has actually been executed since the beginning of the war. Yet the number of lifetime prisoners is only 27 in the entire country, and of these none is a woman.

Head of Oil Company Once a Ditch-Digger

Neodesha, Kans., April 5 (By A. P.).—A man who entered the oil business as a ditch digger has just become president of the Standard Oil Co., of Kansas. He is A. S. Hopkins of Neodesha.

Hopkins' first job with the company was digging ditches for 10 cents an hour. Now, as the head of the $8,000,000 corporation, he earns more in a minute's fraction that he received for an hour's toil 30 years ago.

Hopkins is 53 years old. He was reared on a farm near here.

Green Sheep Seen; Grass Grows in Wool

Newark, N. Y.—Passersby saw green sheep on a farm near here recently and thought they were a new breed.

It was learned, however, that the sheep had sought shelter under a haystack during a week of rain and that timothy seed lodged in their warm wet wool had sprouted.

SALT RISING Bread
GENUINE GLUTEN Bread
BARKER BAKERY
616 9th—3128 14th—1408 N. Y. Ave.

MODISH MITZI — Her Friends Will Kill or Cure Her — By Jay V. Jay

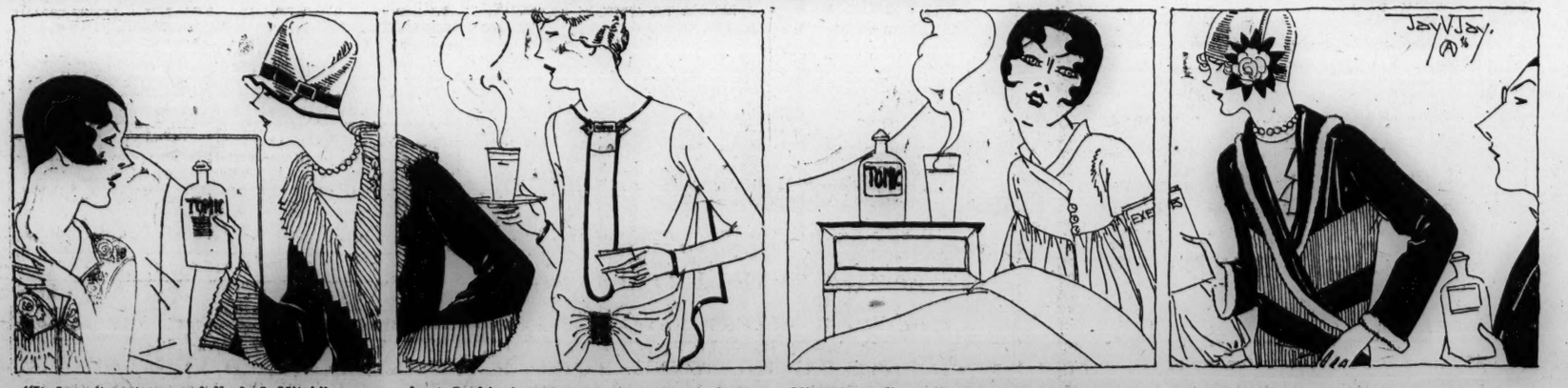

"It doesn't taste so awfully bad, Mitzi," says Adelaide presenting Mitzi with her favorite tonic. Mitzi looks a bit skeptical and changes the subject by asking Adelaide if that isn't a new coat she is wearing. It is. It is made of black satin and the pleatings on it mark it very distinctly this season.

Aunt Sophia is recommending one of those good old-fashioned remedies that are renowned for "picking up" run-down people. Mitzi stalls around a little by admiring Aunt Sophia's new dress with the flange treatment on the back. The vestee effect in front is caught by a marcasite ornament and doesn't it make her look slender?

Mitzi is really talking against time—or at least against medicine when Polly arrives. Polly thinks she needs exercise. It's so simple if you follow the instructions in the book. One reason for Mitzi's illness we feel sure is the new and very charming georgette negligee she wears with the odd collar and yoke. It would encourage any one to stay in bed.

Polly herself looks very handsome—either because of the exercise she has been practicing or because of the dull crepe satin coat she wears with ermine trimming the collar. The Goofer, too, has brought a remedy. She should try it, it will put her right on her feet again!

Tomorrow—Negligees.

(All rights protected by the George Matthew Adams Service—Trade Mark Registered U. S. Patent Office.)

BANK CLEARINGS SHOW BIG INCREASE FOR MONTH

127 Cities Reveal Total of $48,261,949,000, Gain of 8.5 Per Cent.

BANQUET WILL BE HELD

By F. W. PATTERSON.

Perhaps the most notable feature as to bank clearings for March is the enormous expansion shown over January. The bank clearings in 127 cities for March were $48,261,949,000, which makes a gain of $3,806,000,000, or 8.5 per cent over January, whereas in March a year ago the gain over January was only $864,000,000, or 1.8 per cent. A compilation by Bradstreet's shows clearings in 1925 fell off from January by $4,106,000,000, or by 9 per cent.

Responsibility for the large increase in March this year over January is centered largely at New York, whose clearings totaled $28,728,000,000, a gain of $3,166,000,000 over January. Thus three-fourths of the gain in 127 cities was at New York, which furnished only 59 per cent of the clearings. Washington clearings in March, which totaled $121,510,443, showed an increase over January of $4,435,479.

The increase over March a year ago in the cities included in this review is 1.5 per cent, but New York showed a gain of 2.2 per cent, whereas the 126 other cities furnished clearings of $19,534,194,000, and actually fell six-tenths of 1 per cent below March, 1926.

Clearings for the three calendar months of 1927 total $132,498,366,000, a decrease of two-tenths of 1 per cent from the like three months last year, New York clearings gaining nine-tenths of 1 per cent, whereas the clearings of the other 126 cities decreased 1.8 per cent from a year ago. Features of the returns from the other cities are the heavy decreases shown in the Southern group, 12.4 per cent, and the slight loss shown at Northwestern cities, whereas the New England group gained 9.7 per cent, the Southwestern group 3.2 per cent the far Western 1.8 per cent and the central Western cities 1.3 per cent.

Clearings for March with comparative figures for March 1926 follow:

	March, 1927	March, 1927
New England..	$2,471,557,000	$2,252,430,000
Middle Atlantic.	32,639,673,000	32,180,450,000
Central Western	2,221,475,000	2,192,698,000
Northwestern...	4,196,633,000	4,210,884,000
Southwestern....	2,055,808,000	1,991,581,000
Southern.....	2,091,228,000	2,389,505,000
Far Western....	2,585,880,000	2,539,242,000
Total U. S....	$48,261,949,000	$47,756,590,000
New York city.	28,727,755,000	28,091,873,000
Outside N. Y...	19,534,194,000	19,664,717,000
Canada.....	1,442,571,000	1,292,699,000

Bankers to Have Banquet.

Among features of entertainment for the visiting bankers to the Eastern regional conference, savings bank division, American Bankers association, will be the banquet Thursday night in the large ballroom of the Willard hotel.

The general arrangement of the banquet has been in the hands of Joshua Evans, jr., executive vice president District National Bank, and L. A. Slaughter, vice president Commercial National Bank, while the entertainment feature has been cared for by E. J. McQuade, vice president Liberty National Bank.

The entertainment program includes music during the dinner, another orchestra for dancing, soprano solo by Miss Helen Howison, tenor solo by J. F. M. Bowie, the "Radio Twins," Kin Carroll and Erma Calvert, in specialites; songs by George H. O'Connor. George Wilson will accompany the first two singers, while Mr. O'Connor will be accompanied by Matt E. Horne. Michael D. Schaefer will lead the ensemble singing.

Less Exchange Activity.

Yesterday's session of the Washington Stock Exchange did not maintain the activity of Monday, but such stocks and bonds as were traded in sold at strong prices, while the bid prices throughout the list were firm.

Washington Railway & Electric 4s were in greater demand than for some time and $16,000 changed hands in three transactions at 85½. Washington Market 5s, out for the first time in many months, sold unchanged at 94. Washington Gas Light 5s moved at 101¾, the 6s in series A at 103¾ for the $100, and the 6s in series B changed hands at 105⅛. Potomac Electric Consolidated 5s sold at 101¾, and Chesapeake & Potomac Telephone 5s moved at 101.

Washington Railway & Electric common furnished the interest on the stock side of the market and gained 4 points over its last sale on April 1, to move at 216 on first sale and pick up further to 217 on final sale. Capital Traction sold at 105¾. Merchants Transfer & Storage preferred was unchanged at 100¾. Washington Gas Light sold in a single share at 74⅜, while National Mortgage & Investment preferred sold at 8¼.

By-Law Committee Named.

With the growth of Washington chapter, American Institute, making it necessary to broaden the by-laws so as to meet conditions arising in the government of the body from time to time, a committee on revision of the by-laws has been appointed by T. Hunt Leith, president.

The committee will have for its chairman Harold W. Burnside, past president, and serving with him will be Miss Lois A. White, Federal-American National Bank, secretary; I. J. Roberts, chairman of the educational committee; A. E. Henze, of W. B. Hibbs & Co.; R. Jesse Chaney, past president, and Joseph D. Yerkes, first vice president.

Jugoslavia Loan Planned.

An important financial operation for Jugoslavia, a $12,000,000 loan for the State Mortgage Bank, is about to be arranged by American bankers, according to announcement yesterday by Frank P. Morse, manager of the Washington office of J. & W. Seligman & Co., who will probably handle the financing.

Completion of this transaction, which is expected within the next week, will provide needed capital for rehabilitation of the country's resources and will undoubtedly stimulate the financial and economic revival now under way in Jugoslavia, according to the banker.

Certificates to Be Given.

The open spring meeting of Washington chapter, American Institute of Banking, at which the certificates to graduates in the first semester will be presented, which had been fixed for April 21, has been changed to the night of April 20. The meeting will be held at the Willard hotel and will be followed by a dance.

NEW YORK GRAIN.

New York, April 5 (By A. P.).—WHEAT—Spot, steady; No. 1 dark Northern spring, c. i. f. N. Y., all rail, 1.59¼; No. 2 hard winter f. o. b., N. Y., all rail, 1.50¼; No. 2 mixed durum, do., to arrive, nominal; No. 1 Manitoba, lake and rail to arrive 1.66¾ in bond.

CORN—Spot, steady; No. 2 yellow, c. i. f., track, N. Y., all rail, 88⅜; No. 3 yellow, do., 85⅜.

OATS—Spot steady; No. 2 white, 53.

RICHMOND LIVE STOCK.

Richmond, Va., April 5 (By A. P.).—HOGS—Receipts, moderate; market, steady to strong. Closing sales Monday at 12.00; today's top probably stronger.

CATTLE — Receipts, fair; market, steady and unchanged. Veal, top, 14.00.

FOREIGN MONEY MARKET.

Paris, April 5 (By A. P.).—Prices were irregular on the bourse today. Three per cent rentes, 56 francs 25 centimes; exchange on London, 124 francs 3 centimes; 5 per cent loan, 74 francs 20 centimes. The dollar was quoted at 25 francs 53½ centimes.

London, April 5 (By A. P.).—Bar silver, 26⅜d per ounce; money, 3⅜ per cent; discount rates, short bills, 4¼ @ 4 7/16 per cent; three-month bills, 4 7/16 @ 4⅜ per cent.

NEW YORK MONEY MARKET.

New York, April 5 (By A. P.).—Call money easier; all loans, 4; closing bid, 4; time loans, steady; mixed collateral, 60-90 days, 4½@4½; 4-6 months, 4⅜ @4½; prime mercantile paper, 4@4½. Bar silver, 57; Mexican dollars, 43⅜.

SUPER MOTOR FUEL ROTOR GAS
Oils and Greases by The Columbia Oil Company.

I WILL SELL
50 Blue Diamond Co. (units) @ $10.00 Per Unit
W. H. RUPP Room 1001 1319 F St.
M. 5874

Real Estate Loans
(D. C. Property Only)
6%
No Commission Charged
You can take 12 years to pay off your loan without the expense of renewing. $1,000 for $10 per month, including interest and principal. Larger or smaller loans at proportionate rates.
PERPETUAL BUILDING ASSOCIATION
Largest in Washington
Assets Over $14,000,000
Cor. 11th and E N.W.
JAMES BERRY, President.
JOSHUA W. CARR, Secretary

G. M.-P. MURPHY & CO.
Members New York Stock Exchange
Successors to
JOHN L. EDWARDS & COMPANY
1416 H Street Northwest
52 Broadway, New York, Richmond, Va.

EQUITABLE
Co-Operative Building Association
Organized 1879
47TH YEAR COMPLETED
Assets $5,171,451.83
Surplus $1,446,881.04
SYSTEMATIC SAVING SPELLS SUCCESS
Join the Equitable and save systematically. Our plan will meet with your approval.
Subscriptions for the 92d Issue of Stock Being Received
Shares, $2.50 Per month
EQUITABLE BUILDING
915 F ST. N.W.
JOHN JOY EDSON, President
WALTER S. PRATT, Jr., Secretary.

MORTGAGE MONEY LOANED
at 5% to 6%
Economic Conditions
TYLER AND RUTHERFORD
Loan Correspondent of the Mutual Benefit Life Insurance Co.
1520 K St. N.W. Main 475

Fire, Liability, Automobile, Theft, Bond
INSURANCE
RALPH W. LEE & COMPANY
808 Colorado Bldg. Main 2042

WE BUY
First and Second trust notes secured on income producing Washington real estate.
Money available for first mortgages and construction loans in any amounts.
Resources Over $4,000,000
REAL ESTATE MORTGAGE & GUARANTY CORPORATION
26 Jackson Place
L. E. BREUNINGER, President

COLLATERAL LOANS
made on
APPROVED SECURITIES
REAL ESTATE SECURITIES
purchased on improved property located in the District of Columbia.
INTERNATIONAL FINANCE CORPORATION
4th Floor, Commercial Natl. Bank Bldg.

Organized in 1814

Your Grandsire's Bank
¶The Metropolitan has been here as long, almost, as the city itself, and numbers among present-day depositors many who are third and fourth in line from original customers.
¶For prestige and profit, do your banking with this historic institution.
National Metropolitan Bank
Oldest National Bank in District of Columbia
15th St., Opposite U. S. Treasury
Capital, Surplus and Undivided Profits Over $2,000,000.00

4% ON SAVINGS
Deposits made on or before April 10 draw interest from April 1.
CENTRAL SAVINGS BANK
710 14th St. Near G

Provident Mutual Life Insurance Company
Funds to Loan
In Small or Large Amounts at 5½ Per Cent.
WM. H. SAUNDERS CO., Inc.
Realtors
1433 K St. N.W. Main 1016-7

John Hancock
MUTUAL
LIFE INSURANCE COMPANY
OF BOSTON, MASSACHUSETTS
5½%
D. C. LOANS MD.
ON
RESIDENTIAL, BUSINESS AND APARTMENT PROPERTIES
NO APPRAISAL OR SETTLEMENT FEES
REPRESENTED BY
BOSS AND PHELPS
THE HOME OF HOMES
MAIN 9300 1417 K ST.

8%
IS AN attractive return. When accompanied by a high margin of safety, it is doubly desirable.
The preferred stock of the United States Securities Corporation bears an immediate return of 8% (regular quarterly dividend April 1st), and the common stock, with its recognized potential earning power, promises a constant increase in value.
Dividends are free from the normal Federal income tax and the stock is free from the D. C. intangible tax.
The U. S. Securities Corporation conducts a general financing business; purchases sound real estate securities and underwrites bond issues of substantial business houses. It also makes collateral and construction loans that provide sufficient profit and adequate security.
This is an unusual opportunity for the investing public of Washington to share in the profits of a financial institution under the management of nationally-known men of outstanding ability.
$125.00 buys 10 shares of preferred stock ($10 par value) plus 10 shares of common stock (no par value) in the United States Securities Corporation.

MANAGEMENT
OFFICERS
HON. EDWARD I. EDWARDS, Chairman of the Board
HON. NATHANIEL B. DIAL, President.
HON. PERCY E. QUIN, Vice President
JAMES D. HOBBS, Treasurer.
THOMAS A. WADDEN, Secretary.
DIRECTORS
HON. EDWARD I. EDWARDS, Member of U. S. Senate. Chairman of the Board, First National Bank, Jersey City, and North American Title Company, Director The Trust Company of North America and Manufacturers Insurance Company of N. J.
HON. NATHANIEL B. DIAL, Banker and Lawyer. President, Reedy River Power Co. President, Laurens Cotton Mills.
HON. PERCY E. QUIN, Member of Congress.
THOMAS A. WADDEN.
CARLETON E. MORAN, President C. E. Moran & Co., Inc., Investment Bankers. Director, The A. Lincoln Hotels, Inc.
CHARLES A. DOUGLAS, Senior Member, Douglas, Obear & Douglas, General Counsel, Continental Trust Company and Southern Dairies, Inc.
HON. EDWARD W. POU, Member of Congress. President, The A. Lincoln Hotels, Inc.
JOHN R. WALLER, President, International Bank. Director, Continental Trust Co., and Federal Bank & Trust, of Iowa. President, Realty Securities Corp.
GEORGE ANGUS GARRETT, Resident Partner, F. B. Keech & Co. Member New York and Washington Stock Exchanges.
JOHN P. STORY, Story & Co., Real Estate, Loans & Insurance. Director, District Title Company.
JAMES D. HOBBS, Vice President and Director, Wardman Construction Co., Wardman Park Hotel Company, Wardman Real Estate Investment Corp., National Woodworking Co., and Director of National Bank of Washington.
GENERAL COUNSEL
DOUGLAS, OBEAR & DOUGLAS.

C. E. MORAN & CO.
Southern Building,
Washington, D. C.
Without obligation, please furnish me detailed information regarding the U. S. Securities Corporation.
Name .....
Address .....

C. E. MORAN & CO.
INVESTMENT BANKERS
Southern Building
Main 3628-29 Washington, D. C.

First Mortgage Notes
Secured by Improved Real Estate in the D. C.
Assured Annual Return
SHANNON & LUCHS
1435 K Street N.W.

COMPLETE BROKERAGE SERVICE
This office is well equipped to execute orders to buy or sell securities listed on any of the principal exchanges or dealt in "over the counter."
Stocks and Bonds carried on conservative margin
EASTMAN, DILLON & CO.
Members
New York Stock Exchange
Philadelphia Stock Exchange
Pittsburgh Stock Exchange
1512 H St. N.W.
Washington, D. C.
New York, Philadelphia, Lancaster, Pittsburgh, Reading, Pottsville, Chicago, Albany, Allentown

$500,000
Federal Security & Mortgage Company
WASHINGTON, D. C.
6½% Collateral Trust Gold Bonds
SERIES "UA"—Dated March 1, 1927.
These bonds are callable at the option of the Company at 102 and accrued interest up to three years, and thereafter at 101 and accrued interest. Issued in coupon form, registerable as to principal, in denominations of $500 and $1,000. Interest payable March 1st and September 1st. State and District of Columbia intangible personal property taxes up to 5 mills on the dollar will be refunded by the Company upon proper application within two months after due date and payment of such taxes.
Trustee, DISTRICT NATIONAL BANK, of Washington, D. C.
The following information concerning these Bonds has been supplied us by Mr. Morris Cafritz, President of the Company.
BUSINESS AND MANAGEMENT: The Federal Security & Mortgage Company, of Washington, D. C., was incorporated in November, 1925, with a paid-in capital of $100,000. The capital of the Company has been invested in carefully selected mortgages on improved Real Estate, and the profits of the Company, plus additional capital invested, now bring the total capital and surplus to about $750,000.
The management of the Company is in the hands of a group of well-known and successful Washington business, professional men and bankers who have unbroken lists of successful achievements to their credit and who are familiar with local conditions and are well qualified to judge the security as well as the trend of the Real Estate values.
SECURITY: These Bonds are the direct obligation of the Federal Security & Mortgage Company and are issued and secured by a collateral trust indenture by and between the Company and the District National Bank of Washington. The trust indenture provides in part as follows:
The Bonds of this series are secured by the pledge with the trustees under said Trust Indenture of a principal amount of notes and / or bonds secured by mortgages and / or trust deeds, constituting first and / or second liens on real estate, U. S. bonds, U. S. Treasury certificates and / or cash, equal in the principal amount to not less than 105% of the aggregate amount of all Bonds of this series at any time outstanding. The aggregate principal amount of all notes and / or bonds secured by mortgages and / or trust deeds constituting second liens on real estate included in the collateral securing the Bonds of this series shall never be less than 130% of the aggregate principal amount of all the Bonds of this series at any time outstanding after deducting from the aggregate principal amount of the Bonds of this series then outstanding the principal amount of any U. S. bonds, U. S. Treasury certificates and / or cash and the principal amount of all notes and / or bonds secured by mortgages and / or trust deeds constituting first liens on real estate then included in the collateral securing this series; the aggregate principal amount of all notes and / or bonds secured by mortgages and / or trust deeds constituting first liens on real estate included in the collateral securing the Bonds of this series shall never be less than 105% of the aggregate principal amount of all the Bonds of this series at any time outstanding after deducting from the aggregate principal amount of the Bonds of this series then outstanding the principal amount of any U. S. bonds, U. S. Treasury certificates and / or cash and the principal amount of all notes and / or bonds secured by mortgages and / or trust deeds constituting second liens on real estate then included in the collateral securing this series.
The face value of all notes and / or bonds secured by mortgages and / or trust deeds constituting first liens on real estate pledged under the indenture, shall in no case exceed 60% of the actual value of the real property covered thereby, and the notes and / or bonds secured by mortgages and / or trust deeds constituting second liens on real estate pledged under the indenture shall in no case exceed 75% of the actual value of the real property covered thereby.
CHARACTER OF LOANS: The properties securing these loans are well diversified and consist principally of monthly amortized trusts on home owner residences located within the city of Washington, District of Columbia. The total number of loans securing this issue will approximate 200 loans, an average loan being $2,500.00.
VALUATIONS: The valuations of these loans in the event the loan is under $10,000, have been approved by Mr. Vernon G. Owen, well-known auctioneer and appraiser in the City of Washington, and one other member of the Appraisal Committee of this Company. In the event of the loans being over $10,000, appraisal is certified by three members of the Appraisal Committee of the Company, including Mr. Vernon G. Owen.
INSURANCE AND TITLES: Policies of responsible Title Companies, established and doing business in the District of Columbia, certifying as to the title of each parcel of real property covered by each mortgage of deed of trust, according to the records, in the customary form employed in the District of Columbia, and policies of responsible Fire Insurance Companies covering buildings and improvements on each parcel of property, subject to the lien on each mortgage, must be deposited with the trustee.
Legal matters in connection with the issue of these bonds are under the supervision of Messrs. Embry, Beeuwkes & Skeen, of Baltimore; for Stein Bros. & Boyce, Baltimore, Md.; Mr. Wharton E. Lester, of Washington, D. C., for the Trustee, and Mr. M. D. Rosenberg, of Washington, D. C., for the Company.
PRICES AND MATURITIES:
2 to 4 years, inclusive, Price to yield 6½%
5 to 6 years, inclusive, Price to yield 6¾%
7 to 10 years, inclusive, Price to yield 7%
FEDERAL SECURITY & MORTGAGE CO.
Main 1961 1412 K Street N.W. Main 1599
Capital and Surplus Over Three-Quarters of a Million.
OFFICERS
MORRIS CAFRITZ, President. HARRY M. CRANDALL, Vice President.
GEO. W. HUGUELY, Vice Pres. and Treas. MORRIS GEWIRZ, Secretary.
DIRECTORS
HARRY CRANDALL, Vice President, Stanley-Crandall Theater Co.
E. T. CHEWNING, President, United Clay Products Co. President, Continental Clay Products Co.
CHAS. A. GOLDSMITH, Director, Continental Trust Co. Director, United States Savings Bank Vice President, Lansburgh & Bro. Treasurer, America Dairy Supply Co.
MORRIS CAFRITZ, President, Cafritz Construction Co.
PAUL HIMMELFARB, President, Penn Oil Co.
JAMES E. SMITH, President, National Radio Institute
W. W. GRIFFITH, President, Griffith Coal Corporation Director, Lincoln National Bank
MORRIS GEWIRZ, Attorney-at-Law
GEORGE W. HUGUELY, President, Galliher & Huguely, Inc., Lumber Dealers
M. D. ROSENBERG, Attorney-at-Law President, Bank of Commerce & Savings Ex-President, Dist. of Col. Bankers' Asso.
J. B. SHAPIRO, The Joseph Shapiro Co.
VERNON G. OWEN, Proprietor, Thomas J. Owen & Son, Real Estate Appraisers Director, Perpetual Building Association
WM. W. MACKALL, JR., Member Firm, Stein Bros. & Boyce, Bankers
TO SUBSCRIBE call in person, phone or write to the company's office or any of the banks listed below:
1. DISTRICT NATIONAL BANK, 1406 G St. N.W.
2. SEVENTH STREET SAVINGS BANK, 7th and N Sts. N.W.
3. NORTH CAPITOL SAVINGS BANK, 1 H St. N.W.
4. TAKOMA PARK BANK, Takoma Park, D. C.
5. BANK OF BRIGHTWOOD, 5913 Georgia Ave. N.W.
6. ANACOSTIA BANK, Nichols Ave. and U St. S.E.
7. ARLINGTON TRUST CO., Rosslyn, Va.
8. INTERNATIONAL EXCHANGE BANK, 479 H St. N.W.
9. WASHINGTON SAVINGS BANK, 10th St. and Grant Pl. N.W.
10. FARMERS & MERCHANTS STATE BANK, Fredericksburg, Va.

FINAL PRICES' AVERAGE IS HIGHEST ON RECORD

Many New Peaks Scored by Stocks in Feverish Trading; Leaders Strongest.

RECOVERY AMONG OILS

New York, April 5.—Many new high records were established in a boiling stock market today in which the total turnover exceeded 2,700,000 shares. Although prices moved up rather much all along the line, for net gains ranging to more than 10 points, at the final gong there were showing not a few net losses. Nevertheless, it was distinctly a bull market, and the general impression seemed to be that much of the demand for stocks came from investors who had been recipients of April 1 dividends. This view was strengthened by the fact a great part of the buying was among the high-priced, gilt-edged securities.

At the finish, despite considerable last-hour realizing, stocks were at the highest point ever recorded at a closing, averaging the list as a whole.

United States Steel common, General Motors, Dupont, Allis Chalmers, Bangor & Aroostook, Peoria & Eastern, Western Maryland second preferred, Erie common and preferred, Chesapeake & Ohio, Missouri, Kansas & Texas, Union Pacific, Pennsylvania, Gulf, Mobile & Northern, Kansas City Southern and Remington were among the prominent shares to get into new high territory, with many other stocks advancing for broad gains, picking up ground lost during the last few weeks.

Rails generally made good advances, encouraged by the Atchison dividend, and many of the oils rallied. In the final hour many of the rails, among them the Eries, were inclined to ease off, while a few of the industrials sold at their highest for the day.

As early as the first hour Steel common attained a new top and a long list of industrials and specialties followed it along. Although in some quarters it was believed the move against industrial shorts after midday was intended to facilitate realizing in the rails, such selling as developed in that group made little impression. Near the close, however, after General Motors had lifted its previous top, some profit taking was in evidence.

After the turn of the day the automobile stock list rushed to the lead of the list behind its group leader, which rose spectacularly and closed but a fraction under the new peak, 4 points net higher. The bear account in Hudson was whipped into line and the stock after an upturn, comparable to General Motors' advance, closed 3¾ up on the day. Mack Trucks extended its rise of Monday and Chrysler, Dodge A, Nash, Yellow Truck and others trooped along.

Italian exchange continued its advance, selling up to 4.83 cents, but holding only about half its gain to the close, and Spanish rates, in brisk demand after Monday's sharp reaction, advanced 15 points, but later fell back 7 points. Japanese was heavy again, South Americans irregular, sterling a shade easier and most others unchanged.

CURB MARKET REVIEW.

New York, April 5 (By the Associated Press.)—New high records were numerous in today's curb market, in which issues favored for particular reasons were bid up sharply. Motor and tire shares and a few specialties were especially attractive to speculators for the advance. Total sales, however, were relatively light, falling below 275,000 shares.

Buoyed up by a wave of buying which totaled nearly 30,000 shares, Goodyear easily crossed 47 for a new record high, presumably in reflection of reports that Akron tire plants are working at capacity. Durant Motors was under heavy demand at slightly improving prices, while Auburn Auto sold up 3 points to 103.

A feature was the activity of the when issued common and preferred stocks of the Chicago, Milwaukee & St. Paul, which rose sharply to new tops. St. Paul bonds listed on the curb also were heavily bought and contributed substantially to the setting of a new record of $4,300,000 total bond sales. The previous record was $3,900,000 on December 8 of last year. A new peak also was established by Western Maryland first preferred, jumping over 7 points in sympathy with the stocks on the "big board."

Aside from brisk accumulation of Standard Oil of Indiana, oils were relatively quiet, and prices displayed no definite trend.

Specialty interest centered in Conde Nast, which advanced more than a point to a new top price. Safeway Stores was among the soft spots, receding 2 points on a few odd lot sales.

CHICAGO GRAIN.

Chicago, April 5 (By A. P.).—Somewhat less favorable crop news today had a tendency to tilt wheat upward. Closing quotations on wheat were unsettled, ⅛ to ⅝ cent net higher; corn, ⅛ to ¼@⅜ cent up; oats, unchanged to ⅛ cent advance, and provisions unchanged to a rise of 12 cents.

Notwithstanding that all through the day many traders showed a disposition to combat the advances in wheat, buying orders persistently revealed that the market had been oversold. Much of the buying came from houses with southwest connections, and gave backing to some crop complaints from that section, especially advices indicating probable loss of acreage in Western Kansas. According to reports here, 3,000,000 acres west of a line drawn from Norton to Ellis, Shields and Garden City have been seriously injured, with high winds prevailing and light soil drifting.

Some complaint as to wheat failing in the Texas Panhandle, eastern New Mexico and eastern Colorado was also given circulation. On the other hand, extremely favorable reports were made as to the great bulk of domestic wheat territory, predictions being current that yields in Texas as a whole and in Oklahoma will exceed all records. Moreover, many parts of central and eastern Kansas were represented as having sufficient moisture to carry the crop to harvest. A decrease of 4,670,000 bushels in the world's available supply was announced. Liverpool quotations were relatively firm, and export business continued in United States red winter wheat, including 80,000 bushels to France.

Corn and oats were responsive to the upward trend of wheat. Receipts of corn here today proved scanty, just 28 cars. Vessel room was chartered for 65,000 bushels of corn to go to Cardinal, Ontario.

Provisions developed firmness owing to an upturn in hog values.

Cash grain:

WHEAT—No. 2 red, 1.33; No. 5 Northern spring, 1.16.

CORN—No. 4 mixed, 66½; No. 2 yellow, 74½.

OATS—No. 2 white, 47@48; No. 3 white, 44@47½.

RYE—Not quoted.

BARLEY—65@82.

GRAIN AND PROVISIONS FUTURES:

	High.	Low.	Close.
Wheat—			
May	1.34½	1.33¾	1.34¼
July	1.29⅜	1.28⅝	1.29⅛
Sept.	1.27½	1.26⅞	1.27⅜
Corn—			
May	72¾	72¼	72⅝
July	77½	77⅛	77½
Sept.	80⅝	80⅜	80⅝
Oats—			
May	44½	43⅞	44⅛
July	44⅜	44⅛	44⅜
Sept.	....	....	44¾
Rye—			
May	1.03½	1.02¼	1.03⅛
July	1.00¾	99¼	1.00⅜
Sept.	96	95⅛	95⅞
Lard—			
May	12.45	12.40	12.45
July	12.67	12.62	12.67
Ribs—			
May	....	....	14.40
July	13.72	13.70	13.72
Bellies—			
May	....	....	15.85
July	....	....	15.60

NEW YORK STOCK EXCHANGE

TUESDAY, APRIL 5, 1927.

Issue.	Sale	High	Low	Last	Chg.	Bid
Abitibi Pow. & Pap. (6)	4	91	90¾	91	+1½	91½
Abraham & Straus	1	68	68	68	+1⅛	66½
Abraham & S. pf. (7) OL	100	112	111¾	112	...	111¾
Adams Express (6)	3	134½	134	134½	+¼	134
Adv. Rumely	1	12⅞	12⅞	12⅞	...	12½
Adv. Rumely pf	1	35¼	35¼	35¼	+¼	35½
Ahumada Lead (50b)	1	4½	4½	4½	...	4½
Air Reduction (6b)	2	152½	150½	150½	−1⅞	150¼
Ajax Rubber	35	11¼	11	11	...	11
Ala. & Vick. Ry. (6) OL	50	119¼	119¼	119¼	+¼	119¾
Albany P. Wrap. Pap. (2)	1	22½	22½	22½	...	22
All-Am. Cables (7)	1	178½	178½	178½	+1½	177¾
Al. Chem. & Dye (6) XD	96	143	141	142¼	+1¼	142¼
Al. Chem. & Dye pf. (7)	1	121	121	121	...	120⅞
All Am. Cables ctfs. (7)	1	178	178	178	+2½	177¾
Allis Chalmers Mfg. (6)	102	100½	98¾	100	+2⅛	99¾
Allis Chalmers pf. (7)	1	110	110	110	...	110
Amal. Leather	27	18¼	16¾	17¼	−1¼	17
Amerada Corp. (2)	15	30⅝	29¼	30⅝	+1⅛	30
Am. Agri. Chem	21	9⅞	8⅞	8⅞	−1⅛	8¾
Am. Agri. Chem. pf	84	33¼	30¾	30¾	−3⅛	30⅝
Am. Bank Note (2)	1	47	47	47	−¼	46½
Am. Bank Note pf. (3) OL	50	57¾	57¾	57¾	+¾	57
Am. Bosch Mag	5	15⅛	15⅛	15⅛	+⅛	15
Am. Br. Shoe Fdy. (6)	5	144½	141	141	−½	140½
Am. B. Boveri El. (2)	72	23¾	22¼	23¼	+1	23
Am. Can (2)	101	46⅞	44¾	46¼	+1¼	46⅛
Am. Can pf. (7)	4	128¼	127	128¼	+2¼	128
Am. Car & Fdy. (6)	8	103¾	102¼	102⅞	+½	102
Am. Car & Fdy. pf. (7)	3	130	127½	130	+1	128
Am. Drug Syn	5	9½	9½	9½	...	9½
Am. & For. Power	23	24	23¼	24	+¼	23⅞
Am. & For. Pow. pf. (7)	10	94¾	94⅝	94¾	...	94¾
Am. Hide & Leather	2	8¼	8¼	8¼	−⅜	8¼
Am. Hide & Leather pf	2	51¾	50½	50½	−1	50½
Am. Home Prod. (2.40)	4	32½	32⅜	32⅜	−½	32½
Am. Ice (10b)	2	129¼	129¼	129¼	+1¼	128
Am. Inter. Corp. (2)	135	43⅛	40½	42¾	+2¾	42
Am.-La Fr. Fire Eng. (1)	2	7½	7½	7½	−⅛	7
Am. Linseed	18	20¾	20⅛	20¾	...	20¼
Am. Linseed pf. (7)	5	47⅜	47	47	−¼	47
Am. Loco. (8)	13	110¼	109¾	109½	−¼	109¼
Am. Mach. & Fdy	7	79	76½	76½	−1½	76½
Am. Metal Co. (3)	3	42⅝	42⅝	42⅝	−⅞	42½
Am. Piano pf. (7) OL	10	108	108	108	+1	107
Am. Pow. & Lt. (1a)	13	57½	57	57	−⅜	56¾
Am. Radiator (5)	11	116½	115¼	116¼	+1¼	116¼
Am. Railway Exp. (6)	2	87½	87¼	87½	...	87½
Am. Republics	8	49	47¼	48	+2⅜	47
Am. Safety Razor (3a)	21	52	50¼	50¼	−1½	50¼
Am. Ship. & Com	3	4⅛	4	4	...	4
Am. Smelt. & Ref. (8)	25	145¼	144½	144⅞	+⅜	144½
Am. Smelt. pf. (7)	2	121½	121¼	121¼	...	121½
Am. Snuff (12)	1	129½	129½	129½	+4½	129¼
Am. Steel Fdrs. (3)	3	44½	44½	44½	+½	44¼
Am. Sugar Ref. (5)	3	84⅞	84⅜	84⅜	−⅛	83¼
Am. Sugar pf. (7)	1	110	110	110	...	109¾
Am. Sumatra Tob	28	54⅞	53½	54⅞	+¼	54⅜
Am. Tel. & Cable (5)	3	27	27	27	+¼	26½
Am. Tel. & Tel. (9)	52	167⅜	166⅝	167¼	+⅜	167
Am. Tobacco (8)	8	126⅜	126¼	126¾	+1¼	126¼
Am. Tobacco B. (8)	10	124¼	123½	124	−¾	124¼
Am. Type Fdrs. (8) XD	4	138	136¼	136¼	+¼	136¼
Am. T. F. pf. (7) OL XD	50	110¼	108½	110¼	+2	107¾
Am. Wwks. & El. (1.60b)	40	79½	78¼	79	+⅞	78¾
Am. Woolen	8	19⅞	19½	19¼	−1¼	19½
Am. Woolen, pf. (7)	16	57¼	56	56⅛	−1⅞	56
Am. W. Paper, pf	1	1	1	1	...	1
Am. Zinc, Lead & Sm	4	9¼	8¾	9¼	+¾	9
Am. Zinc, Lead & S., pf	16	50¾	49½	50¾	+1¼	50¼
Anaconda Copper (3)	5	46½	46⅜	46½	+⅛	46½
Archer, D., M., pf. (7), OL	150	108	107¾	108	+2	107
Arm. & Co. of Del., pf. (7)	1	94⅝	94⅝	94⅝	+⅛	94½
Armour & Co. of Ill. "A"	18	11½	11	11½	+⅛	11⅛
Armour & Co. of Ill. "B"	11	6⅞	6⅝	6⅝	−¼	6⅝
Arnold Constable Corp	3	21½	21⅜	21½	...	21
Art. Metal Cons. (1.50b)	1	23½	23½	23½	−1¾	23¾
Asso. Dry Goods (2.50)	7	41¾	41¼	41¾	+⅛	41⅜
Atch., T. & S. F. (7.75b)	109	179½	177⅝	178¼	+⅝	178
Atchison, pf. (5)	1	101⅝	101⅝	101⅝	+⅝	101
Atl. Coast Line (8b)	5	176	175	175	−¼	175
Atl. Gulf & W. I.	5	35	33⅞	35	+1¼	35
Atl. Refining	30	111⅛	108½	110½	+1½	110½
Atlas Pow., pf. (6), OL	10	101	101	101	...	101
Austin Nichols & Co	2	5	5	5	...	5
Baldwin Locomotive (7)	195	190¾	186⅝	187¼	−2¾	187¼
Bamberger pf. (6.50)	3	108	107⅞	108	...	109
Baltimore & Ohio (6)	67	114¾	113⅝	114¼	+⅜	114¼
Balt & Ohio, pf. (4)	1	76	76	76	...	76
Bangor & Aroostook (3)	24	74¼	73	73	−1	72¾
Bangor & A., pf. (7), OL	30	109	109	109	+⅛	107¾
Barnsdall C. "A" (2.50)	65	29½	28⅛	29½	+¼	29½
Barnsdall C. "B" (2.50)	2	27	27	27	+½	27⅞
Bayuk Cigar	6	57½	56½	57½	+1¼	57
Beech. P. "B" pf. (7) OL	10	116¼	116¼	116¼	...	116¼
Bethlehem Steel	105	52⅝	52	52	−⅛	52
Bloomingdale Bros	2	35	35	35	...	35
Bloom. Bros. pf. (7) OL	40	111	110¾	110¾	−1¼	110¾
Blumenthal & Co. pf. OL	10	55	55	55	+2	53
Bon Ami (4)	4	55⅞	55¼	55⅞	+⅞	55½
Booth Fisheries	5	6⅞	6¾	6⅞	+⅛	6¾
Briggs Mfg. Co. (3)	15	32¾	32	32¾	+¾	32½
Brooklyn Edison (8)	1	156	156	156	+1	156
Bklyn., Manh. Trans. (4)	20	68⅜	67⅞	68⅛	+⅞	67⅝
Bklyn., Manh. Tr., pf. (6)	1	85¾	85¾	85¾	+⅛	85¼
Bklyn. Union Gas (4)	16	90¾	90	90½	+⅜	89½
Brown Shoe (2)	6	32⅝	32	32⅜	+⅜	31¾
Brown Shoe, pf. (7)	1	116	116	116	+1	...
Bruns. Balke Coll. (3)	21	33¼	31½	32½	+1⅝	32
Brunswick Term. & Ry	2	10½	10⅜	10⅜	−¼	10¾
Buff., R. & P. (4), OL	20	102	99	102	+3	100
Buff. & Susq., pf. (4), OL	10	40	40	40	−4½	34
Burns Bros. "A" (10)	4	97	96⅞	96⅞	−⅛	97
Burns Bros. "B" (2)	4	19¾	19½	19¾	+¼	19½
Burns Bros., pf. (7)	2	94¾	94½	94½	...	94⅛
Burns Bros. pr. pf. (7)	1	117	117	117	+2	115
Burrough Add. Mach. (3)	6	97⅜	97	97	−½	96
Bush Terminal	6	40	39½	40	−⅛	39½
Bush Term. 7% deb. (7)	1	96	96	96	+¾	95
Butte Cop. & Zinc (.50)	2	4	4	4	...	3¾
Butte & S. Mining (2)	5	8⅝	8¼	8¼	+⅛	8½
Butterick Co. (2a)	10	55¾	55	55	+3	54¾
Byers & Co. (A.M.)	29	66⅜	64	66	+1½	65¼
Byers & Co., pf. (7), OL	10	107½	107½	107½	...	107
By-Products Coke (2)	3	75	75	75	−½	76
Calif. Packing (4)	17	62½	61⅝	62½	...	62
Calif. Pet. (2)	27	26⅜	26	26⅜	+⅜	26¼
Callahan Zinc Lead	7	1⅝	1⅝	1⅝	+⅛	1½
Calumet & H. C. C. (1.50)	3	15½	15⅜	15½	+½	15½
Canada Dry G. Ale (2.25e)	76	46½	44½	45¾	+1¾	45½
Canada South. Ry. (3) OL	40	61	61	61	+1	60½
Canadian Pacific (10)	18	184⅝	183¾	184	...	183¾
Case Threshing Mach. (6)	21	171½	167¼	167¼	−1¾	167
Case Threshing pf. (7)	1	113½	113½	113½	−⅝	110
Central Alloy Steel (2)	3	25¾	25⅜	25¾	...	25¾
Central Alloy Steel pf. (7)	1	107½	107½	107½	...	107½
Central Leather	6	10	10	10	...	10
Central Leather ctfs	12	10	9¾	10	...	10
Central Leather pf	4	71	70	70	−2	69
Central Leather pf. ctfs	4	66	65⅞	66	−1¼	66
Cerro de Pasco Cop. (5b)	4	62¼	62	62	...	62
Certain-teed Prod. (4)	20	46⅜	46	46¼	...	45¾
Chandler Cleve. Motor	2	12⅞	12¼	12⅞	...	12½
Chandler Cleve. pf. (2.50)	4	23½	23½	23½	−½	23⅞
Chesapeake & Ohio (8)	56	166⅜	165⅜	166½	...	165½
Chicago & Alton	91	8½	7⅞	8¼	+⅝	8
Chicago & Alton pf	120	12¾	11⅞	12¾	+1¼	12⅝
Chicago & East Ill. Ry	1	32¾	32¾	32¾	...	31
Chicago & East Ill. pf	3	47½	47½	47½	−⅜	47½
Chicago Great West	186	17¾	16⅝	17	−¼	17
Chicago Great West. pf	294	30¾	29⅛	30½	+1	30¾
Chicago, Mil. & St. Paul	497	17⅛	15⅛	16⅞	+2⅛	16⅞
Chicago, Mil. & St. P. ctfs	322	16⅞	15	16⅞	+2⅜	16¾
Chicago Mil. & St. P. pf	622	25¾	22¾	25⅜	+3	25½
Chicago, Mil. & S.P.pf.ctf	230	25¾	22½	25½	+3⅜	25½
Chicago & N. W. (4)	26	83	82	82¾	+¼	82¾
Chi. Pneumatic Tool (6)	28	134⅜	131½	134¼	+3¼	134
C. R. I. & P. 6% pf. (6)	68	94	93½	93¾	−½	93½
C. R. I. & P. 6% pf. (6)	2	100	99¾	100	...	99¾
Chi. Yellow Cab (4) OL	20	39¾	39	39¾	−¼	39¾
Childs Co. (2.40g)	5	49⅞	49½	49⅞	−⅝	49¾
Chile Copper (2.50)	17	36¾	36⅝	36⅝	−⅛	36⅝
Christie Brown Co. (1.20)	3	38	36½	36⅞	−½	37
Chrysler Corp. (3)	178	41½	40⅝	41⅜	+¾	41¼
Chrysler Corp. pf. A (8)	4	103½	102½	103½	+½	103½
City Stores "B"	1	41½	41½	41½	−¼	41½
Cluett Peabody (5)	2	60¼	60	60	−¼	60
Cluett Peabody pf. (7) OL	10	115¼	115¼	115¼	−¼	115¼
Coca Cola (7.75b)	7	194⅞	194	194	−⅞	194
Collins & Aikman (4)	31	78⅞	77¼	78¾	+⅜	78½
Colo. Fuel & Iron	881	76	72¾	74¼	+3⅛	71⅛
Colo. Fuel & I. pf. (8) OL	10	126	126	126	...	124
Colo. & Southern (3)	3	104	103½	104	+1	103½
Colo. & South. 1st pf. (4)	1	74¾	74¾	74¾	−⅛	74
Col. Gas & Elec. new (5)	114	88⅜	87	88⅛	+⅞	88
Col. Gas & El. pf. A new (6)	6	104⅞	104¾	104¾	+⅞	104⅝
Columbia Carbon (4)	5	84⅝	84½	84½	+¼	84
Com. Cred. 8% B pf (2) OL	40	21½	21½	21½	...	21½
Commer. Inv. Trust (3.60)	21	53	50⅝	52	−1	50⅝
Com. Inv. Tr. 6½% pf (6.50)	5	91	89⅛	91	−½	90½
Com Solv. B (8)	21	303¼	300	301¼	+1¼	301
Congoleum-Nairn	21	20	19	19	−½	19
Congress Cigar (4)	33	60	59½	60	+1½	59¾
Consolidated Cigar (7)	8	76¾	76½	76¾	+¼	76½
Consol. Distributors	5	1½	1¼	1¼	...	1¼
Consol. Gas (5)	100	99	97⅝	97⅝	−¾	97⅞
Con. Gas 5% pf. (5)	34	94⅛	94	94⅛	+⅛	94¼
Consol. R. R. Cuba pf. (6)	3	70	69¼	70	−1¼	70
Consol. Textile	259	4¼	3⅞	4¼	+¼	4⅛
Cont. Baking A (4)	69	40⅜	38½	39½	−½	39
Cont. Baking B	24	5½	5	5⅛	+⅛	5
Cont. Baking pf. (8)	15	82⅞	81⅞	82⅞	+1¾	82
Continental Can (5)	6	64	63½	63¾	−1	63½
Continental Insurance (6)	23	164	159	162½	+1	158
Continental Motors (.80)	89	13¼	12¾	12⅞	−¼	12¾
Corn Products (2.50b)	82	55	54¼	55	+¼	54⅞
Corn Products pf. (7) OL	77	129⅞	128⅞	129⅞	+1¾	128½
Coty, Inc. (5)	8	72¼	71½	71½	−1	71
Crucible Steel (6)	14	91½	90¼	91½	−½	91¼
Crucible Steel pf. (7)	1	106½	106½	106½	+⅝	106
Cuba Cane Sugar	11	8½	8⅜	8½	...	8¼
Cuba Cane Sug. pf	47	40⅞	39⅜	40½	+⅞	40
Cuba Co., The (3)	4	28⅜	28	28½	−¾	28¼
Cuba R. R. pf. (6) OL	10	83½	83½	83½	...	83½
Cuban Amer. Sugar (1)	18	24	23	23½	−1⅜	22¾
Cudahy Packing (4) XD	4	48	48	48	+½	46½
Cuyamel Fruit	1	33	33	33	...	32½
Davison Chemical	3	28	27½	28	+¼	28¼
Deere & Co. pf. (7)	1	108	108	108	+1⅝	107
Delaware & Hudson (9)	86	196⅛	194½	195⅞	+1⅝	195¾
Del., Lack. & West. (7b)	20	163	162	162	−1	161¾
Den. R. Gr. & W. pf	33	55¾	54½	54¾	+⅝	54⅝
Detroit Edison (8)	1	139¼	139¼	139¼	+¾	138
Dodge Bros. "A"	120	20½	19¾	20⅜	+¾	20⅜
Dodge Bros. pf. (7)	36	77½	75¾	77	+1⅜	76½
Dome Mines (2)	11	9	8¾	8¾	...	8¾
Douglas-Pectin (2.25b)	2	57⅛	57	57	...	57
Du Pont de Nem. (8)	300	231½	220	230¾	+10½	230¼
Du P. de Nem. deb. (6)	1	111	111	111	+¾	110½
Eastman Kodak (8b)	50	145½	143¾	145⅛	+⅝	145
East. Kodak pf. (6) OL	10	121	121	121	−1⅝	121
Eaton Axle & Spr. (2)	35	26⅝	25¾	26¼	+⅛	26
Eisenlohr & Bros	2	12¾	12⅝	12¾	+⅛	12⅝
Elec. Auto Lite (6.50b)	6	76	74⅞	75¼	+⅝	74¾
Electric Boat	380	18¾	17½	18½	+1½	18¼
El. Pow. & Lt.	20	18⅞	18½	18⅝	+⅛	18⅝
El. Pow. & Lt. pf. (7)	3	99¾	99⅝	99⅝	+⅛	99½
Elec. Refrigeration (2)	160	26	24⅝	25¾	+⅞	25½
El. Storage Battery (6b)	6	70½	70	70½	+½	70¼
Elk Horn Coal stpd	2	11⅝	11½	11⅝	+⅜	11
Elk Horn Coal pf	51	25	25	25	...	23
Endicott-Johnson (5)	3	66¾	66	66¾	...	66
Eng. Pub. Serv	6	25⅝	25⅛	25⅝	+⅛	25
Eng. Pub. Serv. pf. (7)	1	101	101	101	...	100¼
Equit. Off. Bldg. pf. (7)	16	138	131¼	138	+¼	137½
Erie R. R	450	55¾	53⅜	53⅞	−1½	53¾
Erie 1st pf	360	60¼	58⅝	59¼	−1	59
Erie 2d pf	75	55	54	54¼	−½	54
Erie Steam Shovel (2.50)	27	29½	29¼	29½	+½	29
Eureka Vac. Cl. (4.25b)	18	70	69½	69⅞	+⅞	69¾
Farib., Morse & Co. (3)	1	41	41	41	+½	41
Fam. Play.-Lasky (8)	180	107¼	105¾	107¼	+⅞	108¼
Fam. Play. pf. (8)	1	118¼	118¼	118¼	+¼	118
Fed. Lt. & Tr. (1.40d)	3	41⅞	41	41⅞	...	41
Fed. Lt. & Tr. pf. (6) OL	10	96¾	96¾	96¾	+1¼	95¼
Fed. Min. & Smelt	1	112	112	112	...	107
Fed. Min. & Sm. pf. (7)	27	95½	95	95½	+½	95
Fed. Motor Truck (.80a)	1	25¾	25¾	25¾	−⅛	25¾
Fid. Phe. Fire Ins. (4)	20	107½	106½	106⅝	−½	105
First Nat. Stores (1.50)	1	24½	24½	24½	−½	24¼
Fisk Rubber	60	19	18¼	18¾	+¾	18½
Fisk Rub. 1st pf. (7)	15	89¼	87	89¼	+2	88
Fleischmann Co. (3)	250	55¾	54¾	55	−¼	54¾
Foundation Co. (8)	7	86½	85½	86½	+1⅜	86
Fox Film "A" (4)	220	65½	60½	62½	−3⅛	62¼
Frank. Simon pf. (7) OL	30	112¾	112¾	112¾	...	112¼
Freeport-Tex. (4)	124	60¾	58⅝	60½	+2⅛	60⅜
Gabriel Snub. "A" (3.50)	5	30¼	30	30¼	+⅛	30¼
Gardner Motor	36	11	10⅝	10⅞	+⅛	10½
General Am. Tank (3)	9	47½	46¼	47⅛	+⅝	47⅛
General Asphalt	45	83⅞	81	83½	+3	83¾
Gen. Baking pfd. (8) OL	60	120	118½	120	−¼	117
General Cigar (4)	2	54	54	54	+⅜	53¾
General Electric (3a)	125	90½	89¼	89¾	...	89⅞
General Elec. spl. (.60)	2	11½	11½	11½	...	11½
Gen. Gas & El., A (1.50)	31	40⅝	38¾	40½	+2	40⅜
General Motors (8)	1508	183¼	179¾	183¼	−4	182⅞
Gen. Mot. 7% pfd. (7)	14	120¾	120	120½	+½	120½
Gen. Out. Ad. ctfs. (2) XD	13	40⅝	39⅝	40⅝	+¾	40¼
Gen. Rwy. Signal (5)	37	115	114	114⅝	+⅞	114¼
General Refractories (3)	10	51	49½	51	+1	51
Gimbel Bros	37	43	40¾	41¼	+¾	41⅜
Gimbel Bros. pfd. (7)	1	102¾	102¾	102¾	+¾	101
Glidden Co. (2)	8	20⅛	20	20	+1⅛	20
Gold Dust	58	50	49¼	49½	−¼	49
Good. (B. F.) Co. (4)	35	56½	55¼	55⅝	+½	55½
Good. (B. F.) Co. pf. (7)	1	100½	100½	100½	+½	99¾
Goody. T. & R. pfd. (7)	11	110⅞	110¼	110¼	−1¼	110
Good. T. & R. pr. pf. (8)	1	108¼	108¼	108¼	+¾	108
Goth. Silk H. new (2.50)	15	66½	64	66½	+2½	65
Gotham Hosiery (2.50)	1	65	65	65	+½	65
Gould Coupler, A	1	8¼	8¼	8¼	−¼	8¼
Granby Consol. Min	13	36⅛	35⅞	36⅛	+¼	36
Gt. N. Ir. Ore ctfs (1.50)	3	21	20¾	20¾	+¼	20⅝
Gt. Nor. Ry. pfd. (5)	40	88	87½	87⅞	+⅜	85⅞
Gt. Nthn. pf. ctfs. (5)	2	87	87	87	+1⅞	86½
Great West. Sugar (8)	20	114	112⅞	113¼	−¾	113½
Gt. West Sug. pf. (7) OL	540	120½	120	120¼	−¾	120
Greene Cananea Copper	21	38⅞	36⅝	36⅝	−1⅞	36⅝
Guant. Sug. pf. (8) OL	10	100	100	100	...	98
Gulf, Mob. & Northern	360	68⅜	64½	65¼	+¼	64¾
Gulf, Mob. & N. pfd. (6)	2	108½	108½	108½	+1	108
Gulf States Steel (5)	4	58⅛	58⅛	58⅛	−⅛	58
Hanna Co. 1st pfd. OL	30	60	60	60	−1	59½
Hartm. Corp., B (4.40n)	15	26⅞	26⅜	26⅝	+⅛	26¾
Havana El. Ry. rcts	1	25½	25½	25½	...	25
Hav. El. Ry. pf. ctfs (6)	1	82	82	82	+½	82
Hayes Wheel	12	27½	26¼	26¼	−¾	26¼
Hayes Wh. pf. (7.50) OL	90	108	107¼	107½	+1⅜	107½
Helme (G. W.) Co. (4)	1	95	95	95	...	95
Hock. Val. Ry. (12b) OL	20	220	220	220	+22	213
Hoe (R.) & Co., A	2	30½	30½	30½	+1½	30½
Household Prod. (3.50)	2	48½	48¼	48¼	−⅜	48
Houston Oil	280	105½	102	105	+3½	104
Howe Sound Co. (4)	12	38¾	38⅜	38⅜	...	38¼
Hudson & Manhat. (2.50)	80	52⅜	50⅛	51½	+¼	51
Hudson Mot. Car (3.50)	450	72⅞	68¼	71¾	+3⅜	71¾
Hupp Motor Car (1.40)	85	21⅞	20⅞	21¾	+¾	21½
Illinois Central (7)	18	128¼	126¾	127⅝	+⅜	127½
Ill. Central l.l. (4) OL	10	80¼	80¼	80¼	−1½	80
Indep. Oil & Gas (1)	35	23	21¾	23	+1½	23
Indian Motorcycle (1.50)	12	16⅛	15⅞	16	+⅜	15¾
Indian Refining	1	9⅜	9⅜	9⅜	−¼	9¼
Inland Steel (2.50)	1	42¼	42¼	42¼	...	42¼
Inland Steel pf. (7)	1	113	113	113	−½	112⅛
Inspiration Copper (1)	2	19½	19½	19½	+⅛	19¼
Interb. Rapid Trans	5	46¼	45¾	46¼	+⅝	45¾
Intercon. Rubber (1)	10	13⅜	12¾	13⅜	+⅜	13¼
Internat. Agri. Corp	2	7	6⅞	6⅞	...	6½
Int. Agri. pr. pf	9	36	35	35	−1¼	34½
Int. Business Mach. (4)	50	69¾	68⅝	69¼	−¼	68¾
Int. Cement (4)	15	52	51	52	+1	52
Int. Cement pf. (7)	3	107⅞	107¾	107¾	...	107¾
Int. Comb. Eng. (2)	52	52⅞	51⅞	52⅝	+1	52½
Int. Harvester Co. (6a)	43	159¾	157	157⅞	−⅜	157½
Int. Mch. ptc. pf. (3.20)	3	65¼	65⅛	65¼	−⅜	65
Int. Mer. Mar. pf	29	41½	40¼	40½	−⅛	40½
Int. Nickel (2)	116	43⅜	42½	43⅛	+1⅛	43
Inter. Paper (7)	21	56⅞	55⅛	56⅞	+1½	55½
Inter. Paper 7% pf (7)	2	98½	98½	98½	−⅜	98
Int. Ry C. Am. pf. (5) OL	10	63½	63½	63½	−½	62
Inter. Shoe (7)	1	170	170	170	+6¾	166¾
Inter. T. & T. (6)	42	134¼	133½	133¾	+½	133¼
Intertype Corp. (1.50b)	12	27	26	27	−¾	26¾
Island Creek Coal (4)	1	60	60	60	+4	58
Jones Bros. Tea	68	26	24½	25¾	+1⅞	25½
Jordan Motor Car	5	17¼	17¼	17¼	+⅛	17⅜
Kans City Sou. Ry	234	57	55	56	+1⅞	56
Kayser (J.) & Co. (4)	7	51	50½	51	+½	51
Kelly-Springfield Tire	87	19½	18¾	18¾	...	18¾
Kelly-Spring. 6% pf	3	65½	65	65½	+½	64
Kelly-Spring. 8% pf	2	66	65½	66	...	63
Kelsey Wheel (6)	13	89¾	88¾	89¾	+¾	85
Kennecott Copper (5)	31	62⅜	62¼	62⅜	+⅝	62½
Keystone Tire	11	⅝	½	½	...	½
Kinney (G. R.) Co	1	25¼	25¼	25¼	−¾	25
Kinney Co. pf. (8)	180	78	70	71	−4	71
Kraft Cheese (1.50a)	2	57½	57	57½	+1	57
Kresge (S. S.) Co. (1.20)	31	50	49	49½	−¾	49½
Kresge (S. S.) pf. (7) OL	50	112½	111½	111½	−1¼	111¼
Int. Silver (6)	13	165	162	165	−1⅜	164½
Laclede Gas Light (12)	3	182	180	182	...	180
Lago Oil & Trans. (3)	24	30	29½	29⅞	−⅜	29¾
Lambert Co. (5)	11	71	70½	71	+¼	70¾
Lee Rubber & Tire	2	7⅞	7⅞	7⅞	+⅛	7¾
Lehigh V. R. R. (3.50)	10	118⅞	118½	118½	...	117½
Lehn & Fink Prod (3)	2	34⅞	34½	34⅞	−⅞	33¾
Life Savers, Inc. (1.60)	1	22½	22½	22½	−¼	22
Liggett-Myers Tob. B (4b)	9	96	95½	96	+⅜	95¼
Liggett & Myers pf. (7)	2	129¾	129¾	129¾	+3½	129½
Lima Loco. (4)	4	66¼	66	66¼	+¼	66
Liquid Carbonic (3.60)	5	50½	50	50	−⅜	49¾
Loew's, Inc. (2)	28	58½	57⅝	58	...	57½
Loft, Inc	2	6⅜	6⅞	6⅜	...	6⅜
Loose-Wiles Biscuit (8)	8	162½	160	162	+1¼	161
Loose-Wiles Bis. 2d pf. (7)	1	161	161	161	...	161
Lorillard (P.) Co. (8h)	8	27⅝	27⅜	27⅝	+¼	27½
Lorillard pf. (7)	2	114	114	114	...	113
Louisiana Oil Ref	22	13⅛	13	13⅛	+⅛	13¼
L. & N. (7)	4	135	134½	134½	+1½	133½
Louis. Gas & El. A (1.75)	4	26⅞	26¾	26⅞	...	26⅞
Mack Trucks (6)	157	107¼	106⅞	106⅞	+¾	106¾
Mackay pf. (4)	1	70½	70½	70½	−⅜	70¼
Magma Cop. (3)	3	34⅞	34½	34½	...	34¼
Mallison & Co	2	12½	12	12½	+⅛	12
Man. Elec. Sup. (5)	4	64¾	64¼	64½	+⅛	64⅛
Maracaibo Oil Exp	3	15¾	15¼	15¾	+¼	15⅞
Market St. Ry. pri. pf	5	47	46⅞	47	+¼	46¾
Marland Oil (4)	165	47⅜	45¾	47⅛	+⅞	47¼
Marlin Rockwell (2.50b)	3	35	34⅞	34⅞	−⅛	34⅞
Math. Alkali Wks. (4)	2	107⅝	106⅞	106⅞	−1	106⅜
May Dept. Stores (4) XR	20	68	67⅜	67½	−1	67⅝
May Dept. Stores rts	43	1⅜	1¼	1¼	−⅛	1¼
Maytag Co. (2.25b)	15	28⅜	27⅝	28	+⅛	27¾
McCrory Stores A (1.60b)	1	62¼	62¼	62¼	−¼	61
McCrory Stores B (1.60b)	1	63	63	63	−½	57½
McCrory St. cvt. pf. (6)	1	97½	97½	97½	...	97½
Mexican Seaboard Oil	3	7¼	7	7¼	+¼	7⅛
Miami Copper (1.50)	9	15¾	15½	15⅝	...	15½
Mid-Continent Pet. (3)	56	32⅞	32	32⅞	+⅞	32⅝
Middle States Oil	2	2¼	2⅛	2¼	...	2⅛
Middle States Oil ctfs	1	1⅝	1⅝	1⅝	...	1½
Miller Rubber (2) XD	1	35	35	35	...	34½
Minn. & St. Louis	9	3⅛	3	3⅛	+¼	3
M., St. P. & S.S.M. l.l. (4)	1	61	61	61	−2	60½
Mo., Kans. & Texas	613	46⅛	44	45⅜	+2⅞	45⅜
Mo. Kans. & Tex. pf. (6)	13	102⅝	102	102½	+½	102¼
Missouri Pacific	178	59	57⅝	57⅝	−⅜	57⅝
Missouri Pacific pf	69	109⅛	107	107	−1	107
Montana Power (5)	17	96¼	94⅛	94⅛	−1⅜	94
Montana Power pf. (7)	1	123	123	123	+2¾	121
Montgomery Ward (4)	41	64⅞	63⅞	64½	+⅜	64½
Moon Motor Car	2	8½	8½	8½	+¼	8¼
Mother L. Coalition (.75)	11	4¼	4⅛	4⅛	...	4⅛
Motometer A (3.60)	5	33	32½	33	...	32
Motor Wheel (2)	14	24⅞	24⅛	24¾	+½	24½
Murray Corp. Am	4	30¾	30⅛	30½	+⅞	30½
Nash Motors (4)	21	65	63½	64⅝	+1½	64½
Nat. Biscuit (5)	36	112⅝	111	111¾	−1⅛	112⅛
Nat Cash Reg. A (3)	8	43⅞	43½	43¾	−¼	43⅝
Nat. Cloak & Suit	6	38	37¼	38	−¼	37½
Nat. Cloak & Suit pf. (7)	3	94½	94	94	+½	93½
Nat. Dairy Prod. (3)	12	76	75½	76	...	76
Nat. Dept. Stores	1	25	25	25	...	25
Nat. Distillers Prod	64	27¼	26	26	−⅛	25½
Nat. Distillers Prod. pf	17	53⅜	50	50	−1	46
Nat. Lead (8)	15	195	192	195	+2	193¼
Nat. Lead pf. (7)	2	126¼	126¼	126¼	...	124
Nat. Pow. & Lt. (.80)	18	22⅛	21¾	22	...	21¾
Nat. Supply (4)	12	87¼	86½	87¼	+¾	87
Nat. Surety (10) OL	110	259¼	258½	258½	−1	258
Nev. Con. Cop. new (1.50)	14	14⅜	14¼	14¼	...	14⅛
N. O. T. & M. (7) OL	50	146⅜	146	146	−1	144½
N. Y. Air Brake (3)	6	44½	43⅝	44	−½	44
N. Y. Cent. (7)	134	146⅜	145	145¾	+¾	145½
N. Y. Chi. & St. L. (11)	2	191	190	190	...	189½
N. Y. Chi. & St. L. pf. (6)	2	105	105	105	...	104¾
N. Y. Dock	2	39	39	39	−1¼	39
N. Y. & Harlem (5) OL	70	184	180	180	−1¾	178
N. Y. N. H. & H	272	53⅜	52¾	53	+⅜	52¾
N. Y. Ont. & West. (1)	101	30½	29⅛	29¼	+⅛	29½
N. Y. Rys. Corp. pf. ctfs	2	13¼	13	13¼	−1¼	13
N. Y. State Ry	1	18	18	18	−2	16
Norfolk Southern	49	54	51⅜	53⅛	+2⅛	53
Nor. & West. (8)	29	184¼	182¾	183	−¼	183
Nor. Am. Co. (10f)	18	47⅜	46⅝	46¾	−½	46⅝
Nor. Am. pf. (3)	1	51½	51½	51½	−⅛	51½
Nor. Am. Edison pf. (6)	2	100½	100¼	100½	−⅛	100⅜
Nor. Pacific (5)	40	88	87⅝	87¾	−⅛	87⅝
Northwestern Teleg. (3)	1	49½	49½	49½	...	49⅛
Norwalk Tire & Rub	10	4⅛	4	4⅛	...	4
Oil Well Supply (2)	6	34	33¾	34	...	34
Oil Well Sup. pf. (7)	2	107¾	106½	107¾	−¼	106½
Omnibus Corp	32	15⅜	14¾	14¾	−½	14½
Omnibus Corp. pf. (8)	3	93	93	93	−⅞	91
Oppenheim Collins (4)	9	64¾	63	63¼	−¾	63
Orpheum Circuit (2)	4	32	31¾	31¾	...	32
Otis Elevator (6)	14	110¾	110	110	+1½	110
Otis Steel	2	8⅞	8½	8⅞	+⅜	8½
Owens Bottle (5b)	2	82⅝	82¼	82¼	−¼	82
Pac. G. & E., new (2)	10	32⅜	32	32¼	...	32⅛
Pacific Oil stubs	7	1⅜	1¼	1⅜	+⅛	1⅜
Pac. T. & T. (7) OL	30	128¾	125	128¾	+¾	126
Pac. T. & T. pf. (6) OL	80	105	104⅞	105	+¼	104¾
Packard Mot. Car (2.90b)	73	35¼	34⅞	35	+⅛	35
Paige-Det. Mot. Car	10	9⅛	9	9	...	9
Pan-Am. Petrol. (6)	17	57	56⅛	57	...	57
Pan-Am. Pet. "B" (6)	436	58¾	56⅝	58½	+1	58⅛
Pan-Am. West. "B"	15	22	21	22	+1	21¾
Panhandle Prod. & Refg	5	8⅞	8⅜	8⅞	+⅝	8½
Park & Tilford	28	24¼	21½	23⅞	+2⅜	23⅞
Park. Utah. C. Min. (.80)	2	7	6⅞	7	...	6⅞
Pathe Exchange "A" (3e)	35	46	43⅝	44¾	−¾	44⅝
Patino Mines & Ent. (.97)	1	22	22	22	+¼	21¾
Peerless Motor Car	8	26	25⅝	25¾	+½	...
Penick & Ford (1)	1	22	22	22	−⅛	22
Penn. Coal & Coke	1	14¼	14¼	14¼	+⅜	12½
Penn. Dix. Cem. (3.20)	3	33⅞	33¾	33⅞	+⅛	33⅞
Penn. Dix. Cem. pf. (7)	1	99¼	99¼	99¼	...	99¼
Penn. R. R. (3.50)	137	62⅜	62	62	−¼	62
Penn. Seaboard Steel	9	⅝	⅝	⅝	...	⅝
Peoples Gas, Chicago (8)	24	135⅞	134¼	135⅝	+2⅜	134¾
Peoria & Eastern	39	34¾	32½	32½	−1⅜	30
Pere Marquette (8b)	19	119½	118⅞	118⅞	+⅜	118⅞
Pere Marquette pf. (5)	5	91⅞	91½	91⅞	+½	91
Pere Marq. pr. pf. (5)	1	93½	93½	93½	...	93
Philadelphia Co. (4)	3	106	104	104	+2	104
Phila. Co. 5% pf. (2.50)	2	44	42¾	44	+2¼	44
Phila. Rdg. Coal & Iron	73	43⅝	42	43½	+1⅜	43¼
Phillips Petroleum (3)	442	47⅜	46	47⅛	+1	47¼
Phoenix Hosiery	1	49½	49½	49½	+½	48
Pierce-Arrow Mot. Car	23	20⅜	19¾	19¾	−½	19⅝
Pierce-Arrow pf. (8)	2	87	87	87	−½	85
Pierce Oil		¾	⅝	⅝	...	⅝
Pierce Petroleum	24	3½	3⅜	3½	...	3⅜
Pittsburgh Coal	67	42½	38	39	−⅞	39

NEW YORK STOCK EXCHANGE

Issue.	Sale	High	Low	Last	Chg.	Bid
Pittsburgh Coal pf	21	79½	78½	78¾	+¾	78
Pittsburgh Term Coal	1	33½	33½	33½	+⅛	33
Pitts. & West Va. Ry. (6)	7	134	132	132	−1	131½
Postum Cereal (5)	15	95⅝	95	95	−1	95
Pressed Steel Car	15	65½	63⅞	65¼	+⅞	65
Producers & Refiners	8	24½	23⅞	24	+⅝	24
Prophylactic Brush (3b)	1	59	59	59	+1½	58
Pub. Ser. Corp. N. J. (2)	70	36¾	36¾	36⅜	−⅛	36
Pub. S. N. J. 7% pf. (7)	2	114⅛	114⅛	114⅛	+1⅜	111½
Pub. S. E. & G. pf. (6)	8	105	104¾	105	+½	104½
Pullman Co. (8)	8	179	177½	178¼	+¾	178
Pure Oil (2b)	101	28⅞	27⅞	28⅜	+⅝	28¼
Pure Oil pf. (8)	1	112½	112½	112½	+½	112½
Purity Bakeries "A" (3)	2	51⅜	51	51	...	51
Purity Bakeries "B" (2)	15	59⅞	59⅛	59¼	+¼	59½
Radio Corp. of Am	120	46	44	44⅞	−1⅛	44¾
Radio Corp. pf. (3.50)	1	51¼	51¼	51¼	+⅛	51⅜
Railroad Securities (4) OL	50	79¾	79¾	79¾	...	78½
Reading Co. (5b)	246	112½	110⅜	112	+1	111¾
Reading 1st pf. (2)	1	41½	41½	41½	+¼	41
Real Silk Hos. Mills (4)	1	46	46	46	+½	45½
Reis & Co. Robt	1	7⅛	7⅛	7⅛	...	6¾
Remington Type. (5)	2	185½	185	185½	+2½	175
Rem. Type. 2d pf. (8) OL	40	114	113¼	114	+½	114
Rensselaer & Sara. (8) OL	10	136	136	136	+9¾	135¾
Replogle Steel	6	10½	10½	10½	−⅜	10½
Repub. Iron & Steel (4)	22	71	69⅞	70	+¼	70
Reynolds Spring	2	4	4	4	...	3¾
Reyn. Tob. "B" (5)	21	109⅞	109¼	109⅛	−¼	109⅛
Rossia Insur. Co. (6)	1	80½	80½	80½	−3½	80
Roy. D. N. Y. sh. (1.33⅓)	23	49⅞	48¾	49¾	+⅝	49¼
Safety Cable Co. (4)	2	60	60	60	...	55
St. L. S. Fr. Ry. (8b)	20	112½	111⅝	111⅝	−⅞	111¼
St. L. S. Fr. pf. (6)	4	97	97	97	+½	96⅝
St. Louis, San Fr. rts	15	2⅞	2¾	2¾	...	2¾
St. Louis S. W	55	73	72	72¼	+⅜	72
St. Louis S. W. pf. (5)	10	82¾	82¼	82½	+½	82¼
Schulte Ret. St. (3.50)	16	48¼	48	48¼	...	48¼
Seaboard Air Line	27	30¼	29¾	30	...	29⅞
Seab. Air Line pf	10	35	34¼	34¼	...	34¼
Sears-Roebuck (2.50)	4	55½	55⅜	55⅜	...	55¼
Seneca Copper	10	2	1⅞	1⅞	...	1¾
Shat. (F. G.) Co. (2)	1	61	61	61	−⅜	61
Shell Union Oil (1.40)	22	28	27⅞	28	+⅛	28
Shubert Theater Corp. (5)	1	61¼	61¼	61¼	+1¼	60¼
Simmons Co. (2)	5	38	37⅞	38	...	37⅞
Simmons Co. pf. (7) OL	30	108½	108½	108½	...	108½
Simms Petrol. (1.50)	8	18⅞	18	18⅞	+¼	18⅞
Sinclair Con. Oil	50	17½	17⅛	17½	+¼	17⅜
Sinclair C. Oil pf. (8)	1	99	99	99	...	99
Skelly Oil (2)	35	29½	28½	29½	+⅝	29¼
Sloss, Sh. St. & Iron (6)	3	131½	130½	130½	−1	129
So. Calif. Edison rts	1	½	½	½	...	½
So. Port. R. Sugar (6)	2	163	162	162	−2½	163
So. Cal. Edison (2)	10	33¾	33½	33¾	...	33½
So. Dairies "A" (4)	11	24¾	24½	24¾	...	24½
So. Dairies "B"	26	10½	10⅛	10½	...	10½
So. Pacific (6)	76	114¼	113	113	...	113
So. Railway (7)	35	123¾	123⅛	123⅛	+¼	123¾
So. Ry. pf. (5)	4	94½	94⅝	94½	+⅜	94⅞
Spicer Mfg	5	25¾	25	25	−½	25
Stand. Gas & El. (3.50)	31	55½	55⅛	55¼	−½	55⅛
Stand. Milling (5)	2	74¼	74¼	74¼	+⅛	74
Stand. Oil, Calif. (2.62)	28	55¼	54¾	55¼	+⅛	55
Stand. Oil, N. J. (1.12b)	45	36½	36⅛	36½	+⅜	36½
Stand. Oil, N. Y. (1.60)	45	30½	30¼	30½	+¼	30½
Stand. Plate Glass	5	2⅛	2	2	...	2
Sterling Products (6b)	3	100	99½	100	...	99½
Stew. War. Speed (6)	64	58⅛	57⅜	57¾	+½	57½
Stromberg Carb. (2)	1	34½	34½	34½	+½	34½
Studebaker Corp. (5)	775	55½	54¼	55⅜	+1⅛	55¼
Submarine Boat	4	2¾	2⅝	2⅝	−¼	2⅝
Sun Oil Co. (1a)	5	32	32	32	...	32
Superior Oil	46	4	3⅞	4	+⅛	3⅞
Symington Co	1	5	5	5	+½	4½
Tenn. Cop. & Chem. (1)	1	11⅛	11⅛	11⅛	...	11
Tex. Corp. new (3)	40	48	47½	48	+½	47⅝
Tex. Gulf Sulphur (4)	195	60¾	59⅞	60⅝	+½	60⅛
Tex. & Pac. Ry	80	69¼	69⅛	69¼	−⅛	69¼
Tex. & P. C. & Oil (.60)	3	13½	13½	13½	+¼	13½
Tex. Pac. Land Tr. new	15	17⅝	17⅛	17⅝	+⅜	17¼
The Fair Co. (2.40)	32	30	28¾	30	+1	29½
Third Ave. Ry	1	36	36	36	−1½	35¾
Timk. Rol. Bearing (5b)	30	88¼	86½	87¼	+½	86½
Tobacco Products (7)	205	100	97⅛	100	+½	99¾
Tob. Prod. "A" (7)	14	112	111⅝	111¾	−½	111¾
Transcon. Oil	64	4⅛	4	4	−⅛	3⅞
Underwood Type. (4)	5	53⅛	52½	52½	−½	52⅝
Union Bag & Paper	11	47	46	46	+1	45
Un. Car. & Car. (6)	95	120½	118⅛	120½	+1¼	120½
Union Oil of Cal. (2.50b)	60	43	42½	43	+⅛	43½
Union Pacific (10)	70	173⅛	172½	172⅞	+⅛	171½
Union Pacific pf. (4)	2	81⅝	81⅝	81⅝	+⅛	81⅛
Un. Tank Car new (5)	17	102	99⅛	102	+3	100
United Cigar Strs. (2e)	65	87	83	87	+3	86⅞
United Drug (8)	35	165⅞	164⅞	165	+¼	164
Un. Drug 1st pf. (3.50)	1	59⅞	59⅞	59⅞	+¼	59½
United Fruit (5.50b)	10	127	126	126	−1	124
U. S. C. Ir. P. & Fdy (10)	90	221½	216¼	218¾	+2⅝	219
U. S. Distributing	15	55⅛	54⅞	54⅞	−½	54½
U. S. Hof. Ma. (3)	35	55⅞	53⅞	55⅞	+1⅝	55
U. S. Ind. Alcohol (5)	63	74¾	73¼	74¾	...	74¾
U. S. Real. & Imp. (4)	7	55⅞	55	55⅞	+⅛	55½
U. S. Rubber	101	63⅜	61⅞	62⅜	+1½	62¼
U. S. Rub. 1st pf. (8)	1	110¾	110¾	110¾	+½	111
U. S. Smelt. & Ref. (3.50)	5	38⅛	37⅞	38⅛	−⅜	38
U. S. S. & Ref. pf. (3.50)	1	49	49	49	...	48½
U. S. Steel Corp. (7)	195	170¾	169¾	170¼	+¼	170⅜
U. S. Tobacco pf. (7)	2	124	124	124	...	124
Un. Pipe & Rad	46	34⅛	33⅜	33¾	−⅝	33⅝
Util. Pow. & Lt. "A" (2)	1	28⅞	28⅞	28⅞	...	28⅞
Vanadium Corp. (3)	13	51⅞	51	51	−⅞	51½
Vick Chemical (3.50)	2	55	54¾	54¾	−½	54½
Vicks. Sh. & P. pf. (5)	1	100	100	100	+⅛	99
Victor Talk. Ma	55	37½	37⅛	37¼	+⅛	37¼
Vic. Talk. Ma. cvt. pf. (6)	4	90⅝	90½	90½	−⅛	90
Vic. Talk. Ma. pr. pf. (7)	3	98	98	98	−½	98½
Vir.-Car. Chem	3	7⅞	7⅞	7⅞	...	7⅞
Vir.-Car. Ch. 7% pf (7)	1	74½	74½	74½	+⅜	74½
Vivaudou, Inc. (3)	6	33⅜	33½	33⅜	...	33¼
Vulcan Detinning OL	30	21¾	21½	21¾	+¼	21½
Wabash Ry	193	73⅜	71¾	72⅞	...	72¼
Wabash pf. "A" (5)	8	96	95½	96	+½	95½
Wabash pf. "B" (5)	10	91	88	91	−1	90
Waldorf System (1.50)	2	22¼	22¼	22¼	+½	22½
Walworth Co. (1.20)	36	24	23½	23½	−⅜	23⅜
Ward Baking "A" (8)	1	98	98	98	+3	95
Ward Baking "B"	60	24	21	21½	−1⅝	21¾
Warner Bros. Pict. "A"	40	30½	28⅜	29	...	29
Warren Bros. Co. (4)	1	81	81	81	−1	80
Weber & Heilbroner (4)	3	60¼	60	60	−1	60⅜
W. Pa. El. "A" (7) OL	30	102	102	102	...	101½
W. Pa. El. pf. (7) OL	20	106½	106⅜	106½	+½	106⅛
W. Pa. P. 7% pf. (7) XD	31	114¾	114	114	+¾	114½
W. Pa. P. 6% p. (6) OL XD	10	104	104	104	+1¼	103
Western Maryland	510	37	34	35⅝	+2⅜	35⅝
West. Md. 2d pf	280	56¾	48¾	53½	+8½	53
Western Pacific	45	31¾	31⅛	31½	+⅞	31⅛
West. Pacific pf. (6)	4	66	65⅛	65¾	+3⅛	65
West. Union Tel. (8)	21	159¾	159¾	159¾	−⅜	158½
Westingh. Air Br. (7)	13	152½	151	151	−1	151
Westingh. El. & Mfg. (4)	90	76⅝	75½	76	−½	75⅞
Weston Elec. Inst	6	17	16⅞	16⅞	−⅛	16¾
Wheeling & Lake Erie	1	73¾	73¾	73¾	+¾	61
White Eagle Oil (2)	10	24½	24	24¼	...	24
White Motor Co. (4)	135	51½	49⅞	51½	+2½	51½
Wh. Rk. M. Spgs. ctfs. (2)	32	36⅜	35½	35⅞	+⅝	34⅜
White Sew. Mach. pf. (4)	13	48⅜	48	48	−⅜	47½
White Sew. Mach	65	24⅞	23⅝	24⅞	+⅛	24¾
Wickw. Spenc. Stl. ctfs	5	⅝		⅝	...	⅝
Willys Overland	490	23	22	22⅞	+⅜	22⅝
Willys Overland pf. (7)	1	90½	90½	90½	+⅞	90
Wilson & Co	6	13¼	12¾	12¾	−1	12¾
Woolw. Co., new (5)	72	129	128	129	+¾	129
Worthington P. & M	24	31⅜	30	31⅜	+1⅜	31
Worth. P. & M. pf. "B"	1	42¾	42¾	42¾	−¾	42½
Wright Aero. (1)	70	28¾	24½	27⅞	−2⅝	26½
Wrig., Jr. (W.) Co. (3.50b)	5	52½	52	52½	−⅞	51⅞
Yellow Truck & Coach	240	29⅜	28⅛	29	+1	28⅞
Yel. T. & C. 7% pf. (7)	5	93¾	93	93¾	−¼	93
Youngstown S. & T. (5)	21	94	93⅛	94	+¾	93⅞

Total sales, 2,614,700, against 1,782,100 previous day, 1,972,500 a week ago and 1,246,400 a year ago. From January 1 to date, 131,210,100, against 129,576,300 a year ago and 118,481,500 two years ago.

(a) Plus extras. (b) Including extras. (c) Payable in preferred stock. (d) Partly stock. (e) Plus 5 per cent in stock. (f) 2½ per cent quarterly, payable in common stock. (g) Extra 4 per cent stock. (h) 2 per cent quarterly, payable in common stock. (m) Plus 1-50 share in stock. (n) Payable 1-40 of a share in Class A stock. XD—Ex dividend. XR—Ex rights. OL—Odd lot.

NEW YORK CURB TRANSACTIONS

TUESDAY, APRIL 5, 1927.

INDUSTRIALS.

Sale	Issue.	High	Low	Close
50	Aeolian Weber	58	58	58
100	Allied Pack. pr. pf	3¾	3¾	3¾
175	Am. Arch	98	97½	98
300	Am. Brown Bov. Fgn	13½	12½	13½
100	Am. Brown Bov. Fgn. v.t.c	12¾	12¾	12¾
2,000	American Commander	.09	.08	.08
8,800	Am. Cont. Oilfields	.90	.76	.90
100	Am. Exploration	.80	.80	.80
1,800	Am. Gas & El	73½	73	73
300	Am. Gas & El. pf	101	100	101
425	Am. Light & Trac	230	228	230
10	Am. Meter	93	93	93
20	Am. Piano	246	245	245
160	Am. Pow. & Lt. pf	99	99	99
70	Am. Pub. Util. 7% pf	92	90¼	90¼
500	Am. Rayon	5⅝	5½	5½
1,300	Am. Seat ctf	42½	42⅛	42½
100	Am. Solvent Chem. pt. pf	12⅛	12⅛	12⅛
200	Am. Superpow. A	29½	29½	29½
700	Am. Superpow. B	30⅞	30¼	30¼
100	Am. Superpow. 1st pf	96½	96½	96½
1,200	Anglo-Chil. Con. Nitra	19	18¾	18¾
1,000	Arizona Globe	.04	.04	.04
100	Arkansas Nat. Gas	7	7	7
1,200	Asso. Gas & Elec	41	40⅝	41
1,600	Atl. Fruit & Sug	1.00	.96	.96
100	Atlas Port. Cement new	42½	42½	42½
500	Auburn Auto	103	101	103
70	Babcock & Wilcox	119⅛	119	119½
200	Bancitaly	110⅜	110⅜	110⅜
100	Bancitaly Corp. rts	2¾	2¾	2¾
900	Barnesdall deb. rts	4¾	4½	4¾
1,000	Beacon Oil	16	15½	16
500	Beaver. Cons	.65	.65	.65
100	Bigelow Hart Carpet	80	80	80
400	Bliss Co	24	23¾	23⅞
2,000	Blyn Shoe	9½	9¼	9⅜
1,400	Borden Co	107	106	106
4,200	Borden Co. rts	4½	4¼	4⅜
300	Bridgeport Mach	5	5	5
1,000	Brill B	16	15⅞	16
2,100	Br. Am. Tob. coup	23⅞	23⅜	23⅜
800	Brooklyn R. R	5⅜	5¼	5¼
150	Buckeye Pipe Line	48¾	48½	48¾
75	Bucyrus pf	104½	104½	104½
25	Bunk. Hill & Sullivan	74	74	74
2,000	Calaveras Mining	2⅛	2½	2⅛
3,000	Cardinal Petrol	.19	.15	.19
1,400	Carib. Syn	18⅛	18	18
100	Caterpil. Tract. new	29	29	29
30	Celluloid pf	72	72	72
500	Cen. Leath. A w. i	26	25	25
200	Cen. Laeth. pf. w. i	87	86⅝	86⅝
100	Cent. States El	17¾	17¾	17¾
500	Centrifugal Pipe	14⅝	14½	14⅝
1,200	Chi., Mil. & St. P	24	22½	23⅝
7,500	Chi., Mil. & St. P. pf	35	31¼	34⅞
4,200	Cities Serv. new	51¾	51⅝	51¾
1,200	Cities Serv. pf	90	89¾	90
100	Cities Serv. B pf	8	8	8
100	Cities Serv. BB pf	81½	81½	81½
3,200	Colombian Syndicate	2¼	2⅛	2¼
30	Commonwealth Edison	145½	144	145½
3,400	Commonwealth Pow.	46	45⅛	45¾
200	Commonwealth Pow. pf	96⅜	96⅜	96⅜
1,000	Commonwealth Pow. rts	.41	.41	.41
400	Cons. Cop. Min	3⅛	3⅛	3⅛
100	Cons. Dairy	2	2	2
400	Cons. Gas & El. Balt	54½	54¼	54½
3,900	Conde Nast	33¼	32¼	33¼
3,100	Cons. Laundry Corp	22⅞	21½	21¾
25	Cons. Coal	31½	31½	31½
2,900	Continental Oil	18⅞	18¾	18⅞
1,000	Cortez Silver	.20	.20	.20
7,600	Creole Syndicate	12⅞	12¼	12⅜
900	Cresson Gold	2⅛	2⅛	2⅛
10	Crocker Wheeler	32	32	32
30	Curtis Pub. 7% pf	116	115½	116
100	Curtiss Aero	23½	23½	23½
200	Darby Pet	7⅞	7⅞	7⅞
500	Davenport Hosiery	28⅞	28½	28½
2,000	Divide Exten	.06	.06	.06
50	Dixon Crucible	168½	167	167
100	Doehler Die-Cast	21¼	21¼	21¼
100	Dubilier Condenser	4¾	4¾	4¾
29,300	Durant Motor	13¾	12¾	13⅜
50	Eastern Roll. Mills	22½	22½	22½
4,100	Elec. Bond & Share	69⅜	68	68
410	Elec. Bond & Share pf	107¼	107	107¼
1,300	Electric Invest	34⅞	34⅛	34⅞
700	El. Pow. & Lt. opt. war	7½	7⅜	7½
200	El. Pow. & Lt. 2d pf	94½	93½	94½
200	Elec. Ry. Sec	8	7⅞	8
600	Eng. Gold Mines	3	3	3
100	Estey Welte A	8¼	8¼	8¼
100	Estey Welte B	3½	3½	3½
50	Eureka Pipe	53	53	53
100	Fageol Motor	2⅝	2⅝	2⅝
20	Fajardo Sugar	151	151	151
2,200	Falcon Lead Mines	.60	.60	.60
220	Ford Motor Canada	410	393	404
400	Foundation Foreign	16¾	16¼	16¾
2,300	Fox Theater A	21½	20⅞	21
25	Franklin 7% pf	79	79	79
1,300	Freshman, Chas	13¼	12¾	13
200	Fulton Sylphon	44⅜	44¼	44⅜
8,400	General Baking A	55⅝	54½	54½
7,700	General Baking B	54¾	54¾	54¾
50	Gen. Fireproofing	69	69	69
2,200	Gibson Oil	1¾	1⅝	1¾
1,000	Gilliland Oil v. t. c	.80	.80	.80
200	Gleasonite Prod	8½	8⅜	8⅜
100	Glen Alden Coal	162	162	162
1,000	Golden Cycle	1⅛	1⅛	1⅛
2,000	Golden States Mining	.03	.03	.03
1,000	Goldfield Cons	.14	.14	.14
1,800	Goodyear Tire & Rubber	48⅛	44½	47¼
100	Gorham Mfg	43	43	43
600	Grief (L.) & Bros., Inc	17½	17	17½
200	Grief (L.) & Bros. X pf. w. i	99⅜	99¼	99⅜
800	Gulf Oil Corp. Pa	90	89½	90
200	Habirshaw Cable ctf	16⅛	16	16
100	Hartford City Gas	87	87	87
600	Happiness Candy St. A	6⅛	6⅛	6⅛
800	Happiness Candy F	5¼	4½	5
100	Hecla Mining	14⅜	14⅜	14⅜
200	Heilman pf	34¾	34½	34½
200	Heilman, Inc	15¾	15⅛	15⅛
10	Hercules Powder pf	116	116	116
200	Hires Co	22¼	22	22¼
300	Hobart Mfg	28	28	28
300	Houston Gulf Gas	8⅞	8¾	8⅞
1,900	Humble Oil & Ref	59	57½	58¼
50	Illinois Pipe Line	138¼	138¼	138¼
1,100	Imp. Oil Canada	44⅞	44	44
100	Indiana Pipe Line	67	67	67
700	Indust. Rayon A	7¼	7	7¼
1,100	Ins. Co. No. Am	59	59	59
2,700	Inter. Pet	31⅛	30½	30¾
200	Inter. Utilities A	34	34	34
100	Inter. Cont. Pet	1¾	1¾	1¾
25	Jersey Cent. Pow. & L. pf	100	100	100
900	Johns Manville, new	66¼	65½	66
400	Kawneer Co	29	29	29
100	Lackawanna Sec., new, w. i	91¾	91¾	91¾

Sale	Issue.	High	Low	Close
100	Land Co. Florida	20⅛	20⅛	20⅛
6,800	Lehigh Pow. Sec., new	20	19¾	19¾
1,400	Lehigh Val. Coal ctf	39¾	39	39¾
150	Lehigh Val. Coal Sales	95	94¼	94¼
500	Leonard Oil	8	8	8
180	Libbey Owens Sheet Glass	123	116	117½
900	Lone Star Gas	43½	43	43½
800	Loose Wiles, new	41¼	40⅞	41¼
100	MacAndrew & Forbes, new	42½	42½	42½
100	Magdalena Syndicate	1¾	1¾	1¾
2,000	Mammouth Divide	.13	.13	.13
400	Mandel Bros, new, w. i	48½	48½	48½
200	Marmon Motors	52⅞	52	52⅞
100	Mason Valley Mines	1½	1½	1½
20	Massey Harris	133	133	133
300	Massey Harris Co., new	33⅜	33	33⅜
100	McCall Corp., new	55	55	55
400	Mead Johnson & Co., new	40½	40¼	40¼
300	Mengle	31	30	31
100	Metro. Ch. Stores	31	31	31
100	Middle West Util	108	108	108
300	Midland Steel	41	41	41
100	Mohawk Val., new	40¾	40¾	40¾
1,400	Mountain Prod	24⅞	24⅝	24⅞
100	Nat. Baking pf	82	82	82
900	Nat. Elec. Pow. A	24⅛	24	24⅛
30	Nat. Fuel & Gas	239	238	238
50	Nat. Pow. & Lgt. pf	104⅞	104⅞	104⅞
700	Nat. Pub. Serv. A	22	21⅞	22
100	Nat. Pub. Serv. war	1¾	1¾	1¾
300	Nat. Pub. Serv. B	18⅜	18⅜	18⅜
125	Nat. Sug. Ref	136	134	134
500	Nat. Trans	14¼	14	14¼
50	Neisner Bros	42	42	42
25	Newberry Co. pf	101	101	101
100	Nevada Cal. Elec	30	30	30
200	New Bradford	5	5	5
30	N. J. Zinc	193¾	192	192
1,200	Newmont Mining	78¼	77¾	78¼
900	New Orl. Grt. Nor. R. R	41½	39½	39½
300	N. Y. Oil	10½	10¼	10¼
125	N. Y. Tel. 6½% pf	113½	113	113
100	Nipissing Mines	7¾	7¾	7¾
3,600	Noranda Mines	21⅜	21⅛	21¼
100	Nor. Cent. Texas	11¾	11¾	11¾
300	Nor. Ohio Pow	11	10⅞	11
100	Nor. States Pow. A	112½	112½	112½
50	Nor. States Pow. pf	102½	102½	102½
300	Northeast Power	15¾	15⅝	15¾
300	Ohio Oil	57¼	57⅛	57⅛
100	Pacific Coast Biscuit	16⅞	16⅞	16⅞
50	Palm Olive Co	74¾	74½	74¾
200	Pandem Oil	6¼	6	6¼
1,000	Pantepec of Venezuela	11¼	11⅛	11⅛
10	Penney, A. pf	101¾	101¾	101¾
100	Pennok Oil Corp	9¾	9¾	9¾
1,200	Penn. Gas & El., A	19¼	18⅝	19¼
500	Penn., Ohio Edison (new)	28½	28½	28½
100	Penn., Ohio Edison pr. pf	101	101	101
200	Penn., Ohio Secur	9½	9½	9½
20	Penn. Wat. & Pow	190	188	190
1,900	Philip Morris	15½	15⅛	15½
150	Pitts., Lake Erie Ry	177¼	176	176
1,900	Prairie Oil & Gas	48¼	47¾	48¼
350	Prairie Pipe Line	147¼	146¾	147¼
400	Pratt & Lambert	50	49½	49½
100	Premier Gold	2⅛	2⅛	2⅛
80	Procter & Gamble	184¼	184	184¼
25	Prov. Gas	95	95	95
300	Puget Sound Pow. & Lt	25⅝	25½	25⅝
3,000	Red Warrior	.23	.22	.22
1,400	Reiter Foster	8	7½	8
4,300	Rem-Rand, Inc. (new)	36¾	36⅛	36½
100	Rem-Rand 2d pf. (new)	100¼	100¼	100¼
3,600	Reo Motor	22¼	21¾	22
100	Rep. Mot. Truck ctf	3½	3½	3½
800	Richmond Radiator	24⅝	24	24¼
80	Royal Baking Powder	165¼	165	165
20	Royal Baking Powder, pf	102	102	102
1,000	Royal Canadian	.21	.21	.21
40	Safeway Stores	299	293	293
1,200	Salt Creek Prod	30⅜	30¼	30⅜
100	Seeman Bros	27¼	27¼	27¼
10	Singer, Ltd	374	374	374
100	Snia Viscosa rcts	9½	9½	9½
100	So. Am. Gold & Pl	3¼	3¼	3¼
700	Southeast Pow. & Lt	31	30⅞	30⅞
200	Southeast P. & L. war	8⅞	8¾	8⅞
200	So. Colo. Pow., A	26½	26½	26½
50	Southern Grocery	33½	33½	33½
500	South Penn Oil	37¼	36⅜	36⅞
50	Southwest Bell Tel., pf	115	115	115
100	Southwest Penn Pipe	62	62	62
25	Standard Gas & Elec. ptc. pf	108⅛	108⅛	108⅛
10,600	Standard Oil of Indiana	66⅝	65¼	66¼
200	Standard Oil of Kansas	17¼	17⅛	17¼
300	Standard Oil of Kentucky	112½	112½	112½
200	Standard Oil of Nebraska	46½	46½	46½
100	Standard Oil of Ohio (new)	73¼	73¼	73¼
200	Standard Pow. & Lt. Corp	23	22½	23
50	Stern Bros. "A"	45¼	45¼	45¼
100	Stroock & Co	41¼	41¼	41¼
500	Stutz Mot	17⅛	17⅛	17⅛
150	Swift & Co	117½	117	117½
600	Swift Int	21⅝	21⅝	21⅝
9,000	Teck Hugh, Gold	6⅜	6⅜	6⅜
400	Thatcher Mfg. pfd	44⅜	44½	44⅜
200	Tidal Osage	22¼	22¼	22¼
100	Tidal Osa. nonvot	19¼	19¼	19¼
2,700	Tidewater Asso. Oil	18¼	17⅞	18¼
400	Tidewater Asso. Oil pfd	92½	92⅛	92⅛
100	Tob. Prod. Export	3⅛	3⅛	3⅛
100	Tonopah Mining	2¾	2¾	2¾
175	Transcontinental pfd	70½	70	70
500	Trans Lux Day Pict	5⅜	5	5⅛
200	Trumbell Steel	11½	11½	11½
90	Tubize Art. Silk B ctf	185	181	185
200	Tung Sol Lamp	9⅛	9⅛	9⅛
100	Tung Sol Lamp A	18¾	18¾	18¾
500	Union & Unit. Tob	82	79⅞	82
1,700	United Biscuit B	10⅜	9⅝	10⅜
2,000	United Eastern	.44	.43	.43
100	Un. Elec. Coal ctf	23¾	23¾	23¾
3,800	Unit. Gas Imp. new	98⅜	96⅜	97
4,400	Un. Lt. & Pow. A new	13⅞	13⅛	13½
50	Un. Lt. & Pow. A pfd	93⅝	93⅝	93⅝
300	Un. Profit Sharing new	10½	10½	10½
5,000	Unt. Shoe Mach	54	54	54
1,400	U. S. Distrib. Corp. new	15	14¾	14¾
1,500	U. S. Distrib. pfd. new	85	85	85
75	U. S. Freight	70	70	70
50	U. S. Gypsum	101	101	101
800	U. S. Light & Heat, new	48¾	46¼	48¾
100	U. S. Light & Heat pfd	8	8	8
300	United Verde Ext. XD	26	25¾	26
500	Univ. Leaf Tobacco	43	42½	42½
400	Universal Pictures	38⅛	37½	38½
100	Util. Pow. & Lt. B ctf	14½	14¼	14¼
4,400	Vacuum Oil	107¼	106	107
300	Venez. Pet	5⅜	5⅜	5⅜
1,000	Warner Bros. Pic	19⅛	18½	19
900	Wenden Cop. Min	2⅝	2½	2⅝
75	Wes. Oil & Snow. ctf	57	57	57
10	Wes. Oil & Snow. pfd	98	98	98
4,000	West End Cons	.10	.10	.10
475	West. Md. Ry. 1st pfd	130	123	128¼

(CONTINUED ON PAGE 19, COLUMN 5.)

What's Behind Your Stock

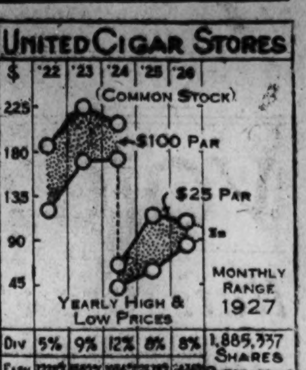

United Cigar Stores Company

The United Cigar Stores Co. occupies the leading position in the retailing of tobacco products of all kinds. The company is controlled by the Tobacco Products Corporation through ownership of about 90 per cent of the common stock.

The United Cigar Stores Co. has an enviable record for stable earnings even during years of general business depression. Thus since 1916 net income has never been less than the $2,873,501 reported in 1917 and has mounted to over $9,000,000, this latter figure being reported for 1926 when per share earnings reached the record figure of 24.36 per cent as compared with 23.78 per cent earned in 1925. Average net profits available for dividends during the ten years ended in 1925 amounted to nearly $5,000,000 or to approximately 14.5 per cent per share. At the time of last report the company was in a very strong financial condition with current assets exceeding current liabilities by over $20,000,000. Funded debt totals $6,760,000 and the only capital obligation ahead of the common stock is a $3,650,488 7 per cent preferred issue.

Dividends have been paid on the preferred stock since the company was incorporated. On the common shares there have been dividends in every year since 1913 at rates ranging between 4½ per cent and 13½ per cent. The present rate on the common stock, maintained since 1924, is 8 per cent in cash and 5 per cent quarterly in common stock.

(All rights reserved, Cambridge Associates, Boston.)

LOCAL STOCK EXCHANGE

Sales—Regular call, 11:15 a. m.

Wash. Gas 6s, 1936, Ser. B, $1,000 at 105⅛.

Capital Traction Co., 10 at 105¾.

Merch. Tfr. & Stge. pf., 10 at 100¾.

After call:

Wash. Gas 6s, 1933, Ser. A, $100 at 103¾.

Wash. Market 5s, 1938, $2,000 at 94.

Nat. Mtge. & Inv. pf., 15 at 8¼.

Potomac Elec. cons. 5%, $1,000 at 101¾.

C. & P. Telephone 5s, $1,000 at 101.

Wash. Ry. & Elec. 4s, $1,000 at 85½, $5,000 at 85½, $10,000 at 85¼.

Washington Gas 5s, $500 at 101¾.

Wash. Ry. & Elec. com., 10 at 216, 10 at 217.

Wash. Gas 6s, 1936, Ser. B, $3,000 at 105⅛.

Washington Gas Light, 1 at 74⅝.

MONEY.

Call loans, 5 and 6 per cent.

BONDS.

PUBLIC UTILITIES.	Bid	Ask.
Amn. Tel. & Tel. conv. 4s	98¾	....
Amn. T. & T. conv. 4½s	98½	99¾
Amn. T. & T. col. tr. 5s	103½	....
Ana. & P. R. R. 1st 5s	95½	....
Ana. & Pot. Riv. guar. 5s	95¾	....
C. & P. Telephone 1st 5s	100½	....
C. & P. Telephone of Va. 5s	101½	....
Capital Traction 1st 5s	101¼	....
City & Sub. Ry. 1st 5s	94	....
Georgetown Gas Lt. 1st 5s	100½	....
Pot. Elec. Pow. 1st 5s	100½	....
Pot. Elec. Pow. cons. 5s	101	....
Pot. El. Pow. gl. & ref. 6s	107¼	108½
Pot. Elec. Pow. ref. 7s	104⅞	....
Wash., Alex. & Mt. V. 1st 5s	8	....
Wash., Al. & Mt V. ctf	4	....
Wash., Bal. & Anap. 1st 5s	72	....
Wash. Gas Light Gen'l	101¼	....
Wash. Gas Lt. Co. Ser. A 6s	103¾	105
Wash. Gas Lt. Co. Ser. B 6s	105⅛	105¼
Wash. Ry. & Elec. cons. 4s	85½	85¾
Wash. Ry. & El. gl. & ref 6s	103½	104
MISCELLANEOUS.		
Barber & Ross, Inc. 6½s	98	99
Chestnut F. Dairy Inc. 6½s	103½	....
Chevy Chase Club 1st 5½s	100½	....
D. C. Paper Mfg. 1st 6s	91	95
Pot. Jt. Stk. Ld Bk 5s	101	....
Southern Bldg. Co. 6½s	99	....
Wash. Mkt. Cold Stge. 5s	94	....
Wardman Park Inc. 5½s	97	99

STOCKS.

PUBLIC UTILITIES.		
Amn. Tel. & Tel*	167	
Capital Traction	105½	106
Washington Gas	74⅝	75
N. & W. Steamboat	280	290
Potomac Elec. Pow. pf	108½	109½
Wash. Ry. & Elec. com	215	220
Wash. Ry. & Elec. pf	91⅞	92¼
NATIONAL BANKS.		
Capital	275	....
Columbia	380	....
Commercial (stamped)	250	260
District	240	247
Farmers & Mechanics	290	310
Federal-American	320	325
Liberty	205	208
Lincoln	380	425
Metropolitan*	395	
Riggs*	455	500
Second†	240	
Washington	290	....
TRUST COMPANIES.		
Amer. Sec. & Trust*	384	388
Continental Trust	107	112½
Merch. Bank & Trust	156	166
Nat. Savings & Trust	500	....
Union Trust*	273	....
Wash. Loan & Trust	485	500
SAVINGS BANKS.		
Bank of Bethesda	44	....
Commerce & Savings	260	....
East Washington	32	....
Sec. Sav & Com'l*	365	....
Seventh Street	238	....
United States	500	....
Washington Mechanics	50	....
FIRE INSURANCE.		
American	200	....
Corcoran	165	....
Firemen's	24	....
National Union	24	29
TITLE INSURANCE.		
Columbia	10½	....
Real Estate	185	....
Title & Inv. Co. of Md. com	52	....
MISCELLANEOUS		
Barber & Ross, Inc., com	36⅞	38
Chevy Chase Dairy pf	102½	104½
Commercial Nat. Co. pf	101	....
D C Paper Mfg Co pf	82	....
Federal-Amer. Co. com	35⅝	36
Federal-Amer. Co. pf	100	....
Federal Stge. Co. pf*	102	110
Lanston Monotype	94¾	95¼
Merch. Tfr. & Stge	114	....
Merch. Tfr. & Stge. pf	100½	101
Mergenthaler Linotype	108½	....
Nat. Mtge. & Inv. Co. pf	8¼	8½
Peoples Drug Stores pf. ww	108	109
Security Storage	375	....
Washington Market	50	[illegible]
Wash. Mch. Mtg. Co. com	11	15
Woodward & Lothrop pf	105	....

*Ex dividend.
†Ex rights.

FOREIGN BONDS.

French 4s	24
French 5s	29
French Premium 5s	37
British Victory 4s	446
British National War Loan 5s	516
British War Loan 5s	501
Italian Notes, 1925	40
Italian 5s	40
Belgian Restoration 5s	25
Belgian Premium 5s	25

TREASURY CERTIFICATES.

(Reported by J. & W. Seligman & Co.)

Rate.	Maturity.	Bid.	Offer.
4¾	Mar. 15, 1927	Matured.	
3½	June 15, 1927	100	
3¼	Sept. 15, 1927	99 30-32	100
4½	Dec. 15, 1927	100 22-32	100 25-32

SPORTS The Washington Post. SPORTS

WASHINGTON: WEDNESDAY, APRIL 6, 1927.

VOIGT NEAR RECORD IN WINNING PINEHURST MEDAL

Nats-Giants Idle; Harris Worried

May Operate on His Finger; Teams to Meet Today.

Coveleskie Entrains for D. C.; May Have Rheumatism.

By FRANK H. YOUNG.

ATLANTA, Ga., April 5.—For the third time in the last four years rain this afternoon prevented the Nationals and Giants from showing their wares to Atlanta baseball fans. Dark clouds threatened all morning, but it was not until game time approached that the weather man got in his real licks.

This means that the series with the McGraw men will be shortened to twelve games, the same number which were played both last spring and in 1925, when the two outfits ended up with an even break. In order to get a 50-50 division in the series this year Bucky Harris and his charges will have to do some tall stepping. The present count gives the Giants the edge, 5 to 2, and in order to break even the Nats must cop four of the remaining five scheduled.

The calling off of this afternoon's game enabled the two teams to take an earlier train for Augusta where hostilities will be renewed tomorrow. Hollis Thurston and Garland Braxton were due to do the flinging today, and the former will be held over, with Deacon Jones probably finishing out.

Manager Harris is fearful that his injured finger may keep him out of the line-up for some time after the start of the season, and plans to undergo an operation on the digit upon his return to Washington with the team Thursday.

Although he has not consulted physicians during the Nats' barnstorming trip, he plans to visit the club's doctor in Washington in the hopes that an operation will facilitate the healing of the wound. "If I have to have this done," Harris said, "I might as well get it over with, as it will enable me to get back in the game that much sooner."

The numerous cases of stomach trouble and indigestion which have played havoc with the Nationals, along with injuries, have just about convinced the Washington club bosses that a "training table" is needed, and Manager Harris is authority for the statement that next spring the question of diet will come in for serious consideration.

At the Tampa Bay hotel, the Harrismen's spring headquarters, the players live on the American plan, being handed a bill of fare at each meal on which is listed every kind of feed. Some of the combinations ordered would make a dietitian throw up his hands and rush for an undertaker.

Florida is noted for such things as oranges, grapefruit and fish, which all of the Nats seem to enjoy. They also are told that coffee and tea are bad for their nerves and that milk is the proper drink, with ice cream a most appropriate dessert. But the boys are given no hospital chart showing that acids and milk do not go well together and Trainer Mike Martin blames this

(CONTINUED ON PAGE 17, COLUMN 2.)

Lavish Gotham Fight Fans Still Pay to Find Challenger

Rickard Takes $783,000 Without Producing a Foe for Tunney—Fugazy Unable to Carry on Great Public Work.

By WESTBROOK PEGLER.

NEW YORK, April 5.—The war tax levied on the prize fight customers of this lavish metropolis to pay for the skirmishes between those who wish or did wish, to be beaten by Gene Tunney next summer, now amounts to $783,862. The results seem hardly worth the price, inasmuch as the nominee for this distinguished honor has not yet been isolated.

In fact, the results may prove to be worth nothing at all because Tex Rickard has reinstated Jack Delaney in the tournament for a bout with Paulino Uzcudun, notwithstanding the fact that the customers paid $200,000 one night a few weeks ago to see him eliminated by Jimmy Maloney, of Boston.

There is a sentiment that in reinstating a fighter who has been as thoroughly eliminated as Mr. Delaney was and at such expense, Mr. Rickard is setting a dangerous precedent because if he should get away with this there would be nothing to prevent him from reinstating Harry Wills, Monte Munn, Franz Diener or Arturo de Kuh, all of whom were eliminated in the presence of witnesses and at no trifling cost, either. This, of course, would be a terrible thing, and the eventual cost would be limited only by the resources of the customers, as they seem unable to abstain from eliminations.

Although he did not intend to do such, Mr. Humbert Fugazy, the promoter who produces so many bouts on the New York sport pages, and so few within the confines of the ring, got Mr. Rickard's tournament away to an auspicious start last autumn when he arranged the pawing party between Harry Wills and Boston Jack Sharkey. The customers paid $133,000 for this.

It was Mr. Fugazy's intention to proceed with eliminations of his own but there was an oversight in his arrangements and he later discovered that he had no hall in which to carry on the great public work of eliminating the heavyweights.

While Mr. Fugazy was busy inspecting several prominent telephone booths

(CONTINUED ON PAGE 17, COLUMN 4.)

Maryland Plays Army At Lacrosse Saturday

Maryland's varsity lacrosse team that last Friday won its opening game of the season with New York university now is tuning up for the clash with Army at West Point on Saturday.

The Old Line stickwielders performed fully up to expectations last Friday with the exception that the attack men, especially one player, attempted to dodge their way in for shots instead of passing the ball more freely. Had the attack men passed as they should have, Maryland doubtless would have won by a wide margin instead of eking out a victory in the late stages. This is a phase of the practice that wil get most of the attention this week.

Maryland's work on the defense was pleasing in view of the fact that two men new to the varsity were being tried out. Both did well and, as the fault of the attackers is something that should be quickly eradicated, the Old Liners hopes of giving the West Pointers a real battle have increased greatly.

Indians in 45-Mile Run To Kansas U. Relays

Lawrence, Kans., April 5 (By A. P.).—Dr. F. C. Allen, director of athletics at the University of Kansas, today received word from Mexico that a group of Tarahumara Indian runners would come here for the Kansas relays April 23.

The Indian men, who have accepted an invitation, will make a 45-mile run from Kansas City to Lawrence.

It is planned to have girls of the tribe race from Topeka to Lawrence, a distance of about 30 miles

Carlon M. Peralta, regional educational director at Chihuahua City, Mexico, advised Dr. Allen that runners have been sent into the mountain country of the Tarahumaras to make arrangements with the girls. Peralta said he felt confident they would accept.

The Indians recently came to Texas for the Texas relays, two men running 89 miles from San Antonio to Austin and one of the three girls completing a 28-mile race.

Wright's 2 Homers Defeat Texans, 6 to 5

Waco, Tex., April 5 (By A. P.).—Two home runs by Glenn Wright, crack Pittsburgh shortstop, gave the Pirates a 6-to-5 victory over the Waco (Texas league) club in an exhibition clash here today.

Wright's first circuit drive, in the third, came with two men on the paths while his second, in the eighth, gave the big leaguers the one-run margin they needed. Shires, Waco first sacker, poled a homer in the ninth with one on.

Dallas Beats Tigers; Manush Fans Twice

Dallas, Tex., April 5 (By A. P.).—The Dallas Steers evened the series with the Detroit Tigers by winning today's game 4 to 2. Dick Shuman, Dallas left-hander was the hero of the game, and Heinie Manush, 1926 American league batting champion, was the goat. Shuman fanned Manush twice at critical moments.

EXHIBITION GAMES

At Birmingham, Ala.—

		R.	H.	E.
Brooklyn (N.)	0 0 2 0 1 0 0 4 0	7	10	2
Birmingham	1 1 0 0 0 1 1 0 0	4	11	1

McWeeny, Ehrhardt and Henline; Morrell, Loftus and Cooper.

At Indianapolis, Ind.—

		R.	H.	E.
Boston (A.)	1 1 0 0 3 0 1 0 2 1	9	13	1
Indianapolis (A.A)	0 3 1 1 3 0 3 0 x	11	18	1

Wiltse, Welzer and Hartley, Hoffman; Leverett, Ambrose, Swetonic and Snyder, Vick.

At Norfolk, Va.—
Boston (N.)-New Haven (E.), rain.

At Fort Worth, Tex.—

		R.	H.	E.
St. Louis (A.)	0 1 0 0 2 3 0 0 0	6	7	3
Fort Worth (Tex.)	0 3 0 0 0 0 0 0 0	3	8	3

Vangilder and Schang; Howard, Sullivan and Bischoff.

At Tulsa, Okla.—

		R.	H.	E.
Chicago (N.)	2 0 2 3 1 0 2 2 4	16	20	2
Tulsa (W.L.)	2 0 0 1 0 0 0 0 1	4	9	5

Bush and Gonzales; Gallivan, Jennings and Wingfield, Carter.

At Dallas, Tex.—

		R.	H.	E.
Detroit (A.)	0 0 0 0 2 0 0 0 0	2	10	2
Dallas (T.)	2 0 0 0 0 0 0 2 x	4	5	1

Whitehill, Smith, Shea and Bassler; Shuman and Billings.

At Waco, Tex.—

		R.	H.	E.
Pittsburgh (N.)	0 0 4 1 0 0 0 1 0	6	7	2
Waco (T.)	0 1 0 0 0 2 0 0 2	5	7	1

Kremer, Speece and Gooch; Benge, Tuero and Wolgamot.

At Knoxville, Tenn.—
New York (A.)-St. Louis (N.), rain.

Bats to Keep Yanks, Cards In Races

Ruth and Thevenow, Series Stars, Are Clouting Ball.

Veteran Sluggers in Both Leagues Show to Advantage.

NEW YORK, April 5 (By A. P.).—Batting punch, the chief factor in the pennant triumphs of the Yankees and Cardinals last year, will keep the two championship clubs in the thick of the 1927 races, observers seem agreed.

The two batting heroes of the 1926 baseball classic, Babe Ruth and Tommy Thevenow, both have been finding the range, setting the pace for their teammates in slugging bees that have marked the last few games of the spring exhibition series.

Thevenow, a supposedly weak sticker, furnished the surprise of the struggle last fall by hitting over .400. Although kept at eighth place again this spring in the batting order, the Cardinal shortstop has been clouting at a .500 clip.

Thevenow's stickwork augments the heavy St. Louis artillery, which already includes Frisch, Bottomley, Lester Bell, Southworth and O'Farrell.

Ruth hasn't bagged his customary spring quota of home runs but he has been netting the ball hard and often. His training season average is approximately .350. Earl Combs and Joe Dugan have been clouting at around a .400 clip.

Two veteran siege guns, Ty Cobb and Rogers Hornsby, give every indication of having one of their best seasons at bat, while the Tigers, in Manush, Heilmann and Fothergill, have the heaviest outfield battery in either league, a trio that monopolized the 1926 American league batting race.

The loss of Ross Young's stickwork to the Giants may be offset by the sensational work of Melvin Ott, 18-year-old Louisiana youth who jumped from high school to the major league last season.

If he measures up to his present promise, Ott will furnish another example of John McGraw's ability to plug his gape with youthful stars. The Giant chieftain developed Frankie Frisch, just out of college, to fill Larry Doyle's shoes a half dozen years ago. In 1924 Freddy Lindstrom, 18 years old and just out of high school at Chicago, jumped into Heinie Groh's third base post and gained world's series fame.

Bonomo, C. U. Hurler, To Oppose St. Mary's

Bonomo and Grogan will draw the Catholic university battery assignment against Mount St. Mary's baseball team at the Brookland stadium, and Roberts and Rose will be Gallaudet's battery at Camp Meigs today.

The rain during the past several days has made both fields soft and muddy, and there is a chance that neither contest will be played, a prospect that would suit both local nines, as the bad weather has prevented all outside practice.

Not much is known of the relative strength of the Catholic university's green team, as the only game played so far was with Gallaudet two weeks ago. The Cardinals were rained out in their scheduled game with Vermont last week.

Gallaudet has a victory over Briarley Hall and a loss to Catholic university in its two starts.

Fink, Overweight In Bout, Suspended

New York, April 5 (By A. P.).—Frankie Fink, Texas featherweight, was indefinitely suspended by the State athletic commission today for failure to fulfill a weight agreement. Andre Routis, French featherweight, was suspended for fouling Joe Salas, of Los Angeles, last Friday at Madison Square Garden.

Johnny Risko, of Cleveland, under suspension for fouling Jimmy Slattery in a light-heavyweight bout at Buffalo, N. Y., last week, was granted permission to box Romero Rojas, Chilean heavyweight, at Wilkes-Barre, Pa., on April 19.

CHANCE FOR ACTION.

The St. Patrick Midgets are on the lookout for games with teams in their class. Call West 2699 after 6 o'clock.

Court League Title Play Tonight

Celtics in First Game of "World Series" in Cleveland.

Officials May Extend Season in Executive Meeting.

CLEVELAND, Ohio, March 5.—With indications pointing toward a record crowd, the world's basketball championship series between New York and Cleveland will open here tomorrow night in the spacious Public auditorium. New York, or the Celtics, as they are better known, won the second half title of the American Basketball league while Cleveland, known as the Rosenblums, captured the honors in the first half of the schedule.

This is the second world's championship event staged in professional basketball, last year being the first, with Cleveland winning the gonfalon in a series with Brooklyn, which gave up its franchise to the Celtics shortly after the opening of the 1926-27 season.

The first two games of the series will be played here. Friday the teams will travel to New York, where the third game will be staged Saturday night. If by that time the championship has not been decided there will be a fourth or fifth game, if necessary.

The players will participate in the division of the gate receipts of the first three games. They will divide 60 per cent, with the winning team taking 60 per cent of that figure and the losing combination getting 40 per cent. The receipts of the fourth and fifth contests will be split between the club owners and the league treasury.

Tomorrow afternoon the directors of the league will meet in annual executive session when plans for the next season will be talked over. Those expected to appear are George Marshall, of Washington; William L. Ornstein, of Baltimore; Jules Aronson, of Philadelphia; John Whitty, of New York; Jack Neiman, of Rochester; George Halas, of Chicago; Clarence Alter, of Fort Wayne, and Max Rosenblum, of Cleveland.

It has been proposed by Marshall to extend the schedule in 1927-28 to 70 games, which would be 38 more than were played in the campaign recently closed. Marshall also would have the schedule patterned after baseball, with the various teams playing at home for six days or a week at a time and then taking to the road.

The Celtics are contemplating staging their contests next year in Madison Square Garden, but they will be unable to contract for the hall unless they lease it for a week at a time.

Very likely the directors will talk trade in these meetings, as it has been known that deals have been figured out by Philadelphia, Baltimore and Rochester. Several players of the Washington club are wanted by these clubs, but Owner Marshall so far has not informed the deal seekers as to his plans concerning the personnel of his team.

Vangilder's Pitching Tames Fort Worth

Fort Worth, Tex., April 5 (By A. P.). The St. Louis Browns bunched hits in the fifth and sixth innings to defeat Fort Worth, of the Texas league, 6 to 3 here today. All of the Fort Worth runs came in the second inning, Chick Howard, pitcher, accounting for two with a homer with a man on base.

Vangilder pitched airtight ball save in this frame. The victory gave the Browns an even break in the two-game series.

BURGESS, NOTICE.

Forrest Burgess, of Central High fame, is asked to call Capt. Purchase, of the Washington Greys, at North 5222 this evening between 6 and 7 o'clock.

MEET IN PRELIMINARY.

The St. Martin's basketball team will play the Boys Club Flashes tomorrow night as a preliminary to the Anacostia Eagles-Warwicks game.

WASHINGTON GOLFER WINS FAME

Hugh Miller, Post Staff Photographer.

GEORGE VOIGT,
District of Columbia amateur champion, who yesterday won the qualifying medal of the North and South open tournament at Pinehurst with the brilliant card of 135 for the 36 holes, approaching the record achievement in medal play.

Pirates Buy Infielder From Indianapolis

Pittsburgh, April 5 (By A. P.).—Purchase of Infielder Eddie Sicking from the Indianapolis club of the American association was announced today by the Pittsburgh Baseball club. Sicking will report to the Pirates Thursday at Dallas, Tex. Outfielder Fred Brickell was released under option to Indianapolis in part payment for Sicking.

Another revision of the Pittsburgh line-up for the game at Waco, Tex., today was made necessary by a minor injury to Joe Cronin, second baseman, yesterday. Rhyne was ordered to second to replace Cronin, who was struck by a pitched ball on the left wrist. The wrist was swollen today.

Californian Body Suspends N. Y. Boxer

Hollywood, Calif., April 5 (By A. P.). The State athletic commission has suspended Tommy O'Brien, veteran lightweight, for 30 days for fouling Russ Whalen, Chicago boxer, in their bout here last Friday night.

O'Brien, formerly of New York, also lost the $500 weight forfeit money he put up with the athletic commission. Whalen claimed the forfeit on O'Brien's failure to make the required 136 pounds by one-quarter of a pound.

Reds Refuse Critz's Proffer of $12,000

Cincinnati, Ohio, April 5 (By A. P.).—Hugh Critz, holdout second baseman for the Cincinnati Reds, today made another overture to President August Herrmann and had it promptly rejected.

Critz telegraphed Herrmann from Greenwood, Miss., that he would sign up for the season for $12,000 and would be on his way immediately to Cincinnati if the salary figure was accepted.

Herrmann sent back a telegram saying he would not agree to the figure and would stand by his original offer of $10,000.

3-Cushion Champion Is Trailing in Match

Chicago, April 5 (By A. P.).—Otto Reiselt won from Augie Kieckhefer tonight, 60 to 29, in 51 innings in the third block of the world's championship three-cushion billiard match at Recital hall, Chicago. The victory left Reiselt with a 48-point margin at the end of the third block with a score of 180 to 132.

Reiselt played the best billiards of the match thus far. No long runs featured his play, but he scored steadily, and several times got out of bad position by making difficult long-cushion drives and end-table shots.

Kieckhefer was still out of stroke and lacked the skillful shot-making that has characterized his recent play. At one period of the game he went 23 innings making up only four points.

The fourth block will be played Wednesday afternoon, and the final block Wednesday night.

Reiselt—0,0,6, 4,1,0, 4,0,1, 0,1,2, 0,0,0, 2,1,6, 0,3,1, 0,3,0, 0,2,1, 1,0,0, 0,2,2, 0,0,1, 1,1,0, 1,0,0, 1,0,1, 2,0,1, 3,0,5—Totals, 60.

Kieckhefer—0,0,1, 1,0,1, 0,7,0, 0,0,1, 1,4,0, 0,0,4, 0,0,0, 0,0,1, 0,2,0, 0,0,0, 1,0,0, 1,0,1, 0,0,0 1,0,1, 0,0,0, 0,0,0, 0,0—Totals, 29.

(Fifty-one innings.)
High runs—Reiselt, 6; Kieckhefer, 7.

CLOVERS SEEK GARDENER.

The Clovers are seeking an outfielder for their baseball team. Players interested should call Manager Colliflower at Adams 9060-J.

U.S.G.A. Greens Body Is Formally Dissolved

Pittsburgh, Pa., April 5 (By A. P.). The greens section of the United States Golf association formally passed out of existence as a separate organization today when a decree of dissolution was granted in common pleas court by Judge James E. MacFarlane.

The greens section was merged with the association at a meeting here in January of the latter organization, in the interest of economy and efficiency. Prior to that time the greens section had operated as a separate body.

"Metro" Golf Play On Adjoining Courses

New York, April 5 (By A. P.).—The metropolitan qualifying round for the open golf championship will be played on June 6 over the courses of two adjoining clubs, it was disclosed today by the Metropolitan Golf association tournament committee.

In addition to the Chevy Valley links, the Garden City club layout will be used. An anticipated entry of 146 players for the 36-hole round will be divided into two sections, one for each course in the morning. The sections will change courses for the afternoon round.

Addison Nine Wins In Practice Game

The Addison A. C. defeated the Alexandria Cardinals in a practice game, 6 to 1. Robinson and S. Brown impressed with their mound performances, holding the Alexandrians down to three scattered hits. Ingram and E. Dove led the hitting for the winners with a trio of bingles apiece. As a unit, the Addison tossers showed up well.

Addison.	AB	H	O	A	Alex. Cards.	AB	H	O	A
Grady,1b	4	0	9	0	Peyton,c	3	0	4	0
Bruen,ss	5	1	2	3	Royland,3b	4	0	2	2
Ingram,lf	5	3	0	0	Allan,1b	4	1	8	0
A.Hunt,cf	3	1	2	1	Garland,cf	3	1	1	0
Cumberl'd,2b	3	1	3	2	Wright,2b	4	1	2	1
Hance,rf	3	2	0	0	Kropp,ss	4	0	2	2
E.Dove,3b	4	3	2	2	Cline,lf	3	0	3	0
Finnegy,c	4	1	6	0	Henry,rf	3	0	1	0
Robinson,p	4	0	0	2	Hewitt,p	4	0	1	2
F.Dove,c	2	1	3	0					
S.Brown,p	3	0	0	1	Totals	32	3	24	7
Totals	40	13	27	11					

Runs—Bruen, Cumberland, Hance (2), E. Dove, Robinson, Royland. Errors—Royland, Wright, Kropp. Two-base hit—Cumberland. Stolen bases—Hunt, Ingram, Hance, Allan.

D. C. Amateur Has Card Of 135

Sliced Drive, Hanging Putt Keep Him From Hall of Fame.

Score Is Best Mark for All-Amateur Competition.

PINEHURST, N. C., April 5 (By A. P.).—George Voigt, Washington amateur, today wound up two days of the kind of golf every duffer dreams about, and as a result came within an ace of entering golfdom's hall of fame, along with Bobby Jones and Jess Sweetser.

A sliced drive and a putt that hung on the lip of the cup were all that kept him out, for his 135 for the 36-hole qualifying round of the united North and South amateur tournament would have been 133 had these two shots worked as he hoped.

The first bad break came on the third hole, when the Washington boy's drive sliced into the woods and the ball stopped behind a tree. He was forced to play for safety, and took a five, one over par, for the hole.

On the tenth hole he had a short putt for a birdie three that would have made up for the stroke lost on the third, but the ball hesitated on the lip of the cup and finally decided to stay out. He had four birdies yesterday and five today. Only one hole was over par.

Voigt yesterday shot the 6,209-yard No. 3 course in 67 and today he had 35 going out over the 6,539-yard championship course and 33 coming in for a card of 68, which gave him a qualifying total of 135, two strokes above Bobby Jones' record of 133, made at Sunningdale, England.

Despite the fact that Jones is credited with the record, many of the golfers here were arguing tonight that Voigt really held the record for competition in a strictly amateur tournament. They asserted that Jones' record was up in competition with professionals and that each should be credited with a record.

Voigt's cards for the two days follow:

Yesterday—
Out..... 4 4 4 4 3 3 4 4 4—34
In..... 4 4 4 4 2 3 3 5 4—33—67

Today—
Out..... 4 4 5 3 4 4 3 4 4—35
In..... 4 4 3 4 4 3 4 3 4—33—68—67—135

Today's play wound up the competition among the 178 starters for a place among the 16 who will tomorrow begin match play competition for the North and South amateur title.

Phillips Finley, 17-year-old New York boy, was in third place among the qualifiers, but soon after completing the round he received a telegram from the president of Phillips-Exeter academy, of which he is a student, notifying him to return to school at once. He left tonight. His score for the round today and the total for the two rounds was 36, 37—73—148.

Others qualifying for the championship flight were:

W. C. Fownes, jr., Pittsburgh, 37, 37, 74—147.
Eugene Homans, Englewood, N. J., 37, 37, 74—149.
George Dunlap, jr., New York, 41, 39, 80—154.
J. C. Ryerson, Cooperstown, N. Y., 36, 42, 78—154.
Joseph Crawford, Pittsburgh, 39, 41, 80—155.
Eric Thomson, St. Johns, N. B., 39, 39, 78—155.
E. L. Scofield, New York, 36, 42, 78—156.
B. W. Corkran, Baltimore, 41, 37, 78—156.
Dwight Meigs, Knoxville, Tenn., 43, 39, 82—157.
William Wallace, Chicago, 43, 40, 83—158.
B. P. Merriman, Waterbury, Conn., 41, 40, 81—158.
Richard Wilson, Southern Pines, N. C., 36, 37, 73—158.
John Dawson, Chicago, 40, 39, 79—159.
Donald Parson, Youngstown, Ohio, 41, 47, 78—160.
Ira Couch, Chicago, 40, 42, 82—160.

Pairings for the first round of match play tomorrow are:

Dawson and Merriman, Dunlap and Corkran, Couch and Wallace, Homans and Scofield, Ryerson and Parson, Voigt and Thomson, Wilson and Meigs and Fownes and Crawford.

Voigt's Performance Ranks With Greatest on Record

New York, April 5 (By A. P.).—The sensational qualifying card of 67, 68—135, made by George Voigt, unheralded

(CONTINUED ON PAGE 17, COLUMN 2.)

WEST MEN'S WEAR
Sidney West
(INCORPORATED)
14th & G Streets N. W.

STARTING AT $45

Ennyweather is a double-duty Topcoat. Smartly Styled for fair days—safely shower-proofed for rainy weather. Light on your arm—light on your back, yet comfortably warm. A wear-worthy coat.

Tailored in our own exclusive pattern weaves by Messrs. Stein-Bloch, internationally renowned.

WHO WILL MAKE YOUR WILL?
Something to think about—
—then talk to us about.
FEDERAL-AMERICAN NATIONAL BANK

$5,000 Life Insurance Costs $41.60
at Age 30. Send Date of Your Birth for Full Information.
LeROY GOFF Insurance—All Branches
610 Woodward Bldg. Main 340

AUTOMOBILES
By Auction
at Weschler's
920 Penna. Ave. N.W.
TODAY
April 6th, 10 A. M.

WALLACE NASH
Motor Company
Distributor
1709 L St. N.W.

TROUSERS
To Match Your Odd Coats
EISEMAN'S, 7th & F

RADIO SERVICE
Intelligent, Experienced Men Await Your Call
SMITH'S
North 9028 North 4806 2119 18th St. N.W.
Fastest and Best Radio Service in Town

DIENELT NASH COMPANY
2925 M St. N.W. 3110 M St. N.W.
Washington, D. C.
Phone Potomac 2938
Alexandria, Va.
Phone Alexandria 1007
Growing on Service

SUPER MOTOR FUEL
ROTOR GAS
At Georgia Ave. and Upshur St.
You can get it.

FREE GOLF LESSONS
East Potomac Golf Course
West Potomac Golf Course
Rock Creek Golf Course

BASEBALL Thursday and Friday
3 P. M.
Washington vs. New York Giants
Tickets Now on Sale at Ball Park.

HAWKINS
NASH
MOTOR CO.
Conveniently Located on Fourteenth Street
1333-37 14th St. Main 5780

Auction Sale
USED CARS
Mammoth Sale of Automobiles of the better class. Various makes and models.
An opportunity to get a good car at a low price all in good shape.
White Front Lot—1706 14th St.
Today—Wednesday, April 6th—2 P. M.
75 CARS
Most of these cars have been re-conditioned and painted for private sale, but, due to our overstock, and the Spring rush, these cars must be sold.
The condition of each car will be guaranteed as represented by the auctioneer, as each car is offered for sale. Easy monthly payments.
M. A. Bayles Co., Auctioneers

DANCING FOOL REPEATS VICTORY IN BOWIE FEATURE

Rice Saddles Winner of Fourth

Frosty Boy Beats Out Ensile in Stretch in Third Race.

Titter, 8-1, Triumphs Over Juveniles in First Event.

By SHIRLEY L. POVICH.
Sports Editor, The Post.

THREE days of rain have restored the Bowie track to its former status of a race course favorable only to certain horses, and D. L. Rice took the opportunity to send his 6-year-old black horse Dancing Fool into the programmed feature, the Terminal purse, at a mile and 70 yards. And Dancing Fool repeated his good race of Monday to win the purse by a neck in a stirring finish from Grand Bey, the favorite. King Carter was third in the field of five.

A drizzling rain throughout the day failed to make an impression on the already heavy track and Dancing Fool found the course greatly to his liking after getting away slowly.

Grand Bey instilled high hopes in his supporters as he broke on top at the start and established himself in a three-length lead before half the race was run with the field strung out in his wake. Peternell, on Dancing Fool, was not letting his mount run, though, and his judgment served the latter in good stead when the final call came. Dancing Fool disposed of Ella M. before rounding the turn for home and picked up Grand Bey a few yards out to win driving.

The talent received a jolt in the first race, a 4-furlong dash for 2-year-olds, when J. P. Jones' Titter, with Chalmers riding, won eased up, three lengths in front of Sleepy Time, another neglected in

(CONTINUED ON PAGE 17, COLUMN 3.)

BOWIE ENTRIES.

FIRST RACE—$1,200; maidens; 2-year-olds; conditions; 4 furlongs.
1 Birdwood ....118 | 4 Line King........118
2 Algol ....118 | 5 Miss Prim........115
3 O Turk...........118 |

SECOND RACE—$1,200; claiming; 4-year-olds and upward; 6½ furlongs.
1 Lemnos ....112 | 6 *Gaffney 111
2 Harry Carroll....112 | 7 *Night March....111
3 The Seer.........116 | 8 Long Point.......122
4 *Tillie ....104 | 9 Washington 116
5 *Donetta ....106 | 10 Wild Aster.......116

THIRD RACE—$1,200; claiming; 4-year-olds and upward; 6½ furlongs.
1 Dust Brush.......107 | 7 Clarimond Hope..111
2 *Davenport ....111 | 8 *Gaffer 111
3 *Ed Pendleton.....111 | 9 El Oudiane.......111
4 Bessie Gershel....107 | 10 Sea Sand..........112
5 Candy Maker......112 | 11 Queen Navarre....107
6 *New Hope.........105 |

FOURTH RACE—$1,200; claiming; 3-year-olds; 6 furlongs.
1 Dangerous Kitty..105 | 6 Star Mirth.........107
2 Fable ....113 | 7 *Indian Light......107
3 Ourieda ....105 | 8 Paulota 105
4 *Foretime ....113 | 9 *Complaisance ...100
5 Capt. Jack........110 | 10 Sporting Life.....105

FIFTH RACE—$1,400; the Princeton handicap; 3-year-olds; 6½ furlongs.
1 Forelark ....112 | 5 Contemplate 100
2 Sun Forward......114 | 6 Longview 98
3 Artilleryman ......104 | 7 Pleasant Smiles....110
4 Tip Top...........102 |

SIXTH RACE—$1,200; claiming; 3-year-olds; 1 mile and 70 yards.
1 Mercedes E.......107 | 4 Tipperary Mary....101
2 Grayling's Lady...109 | 5 Tahoma 102
3 Gnome II..........111 | 6 *Queen Bessie......100

SEVENTH RACE—$1,200; claiming; 4-year-olds and upward; 1⅛ miles.
1 *El Canoe.........104 | 6 Fuo 109
2 Molly Locket......102 | 7 Speedy Prince....112
3 *Pyroot ....104 | 8 *Who Knows Me..107
4 *Trajanus ....104 | 9 First Edition......110
5 *Harlan ....104 |

*Apprentice allowance claimed.
Weather, cloudy; track, heavy.

De Luxe Coach Direct to
Bowie Races
Leaves Fr.Sq. hotel, 14th & K, daily, 12:45 p.m.
Round Trip $1.50
Tickets at Resh's. Ph. Ad. 5305, Fr. 9423

BOWIE SPECIAL
Leaves 12th and New York Ave. N.W., W. B. & A. Electric Line Station, Daily at 12:55 p. m. First Train Returning After Races.

BOWIE RACES
RIDE IN A SAFETY COACH
Leave 11th st. and Mass. ave. nw., daily, 12:45 p. m. and return after last race. Phone N. 141.
ROUND TRIP, $1.50

BOWIE RACES
11 DAYS
April 1 to April 13
Special trains leave White House station every 15 minutes after 12:30 p. m.
Admission $1.50
Government tax.......................15
$1.65
FIRST RACE, 2:30 P. M.

"They're Off"

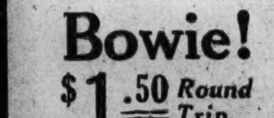

at
Bowie!
$1.50 Round Trip
DIRECT TO TRACK
RED STAR Coaches
Leave
Willard Hotel
12:45 Daily

LOANS
HORNING
Diamonds, Watches, Jewelry
South End of Highway Bridge
Opposite Washington Monument.
Rates of Interest 2% and 3%

RESULTS AT BOWIE, MARYLAND, APRIL 5, 1927

WEATHER, SHOWERY; TRACK, HEAVY.

TITTER BRINGS SMILE TO BACKERS IN FIRST.

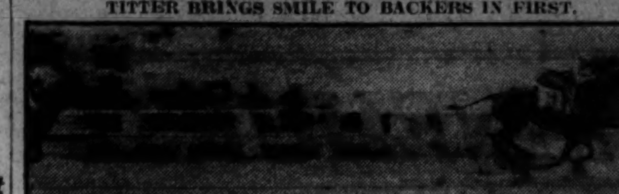

FIRST RACE—Four furlongs. Purse, $1,200. For 2-year-olds; claiming. Start good. Won easily. Place ridden out. Went to post at 2:37. Off at 2:39. Winner, J. P. Jones' b. f. (2), by Trojan—Laughter. Trained by owner. *Value to winner, $850; second, $200; third, $100; fourth, $50. Time, 0:50 4-5.

Starters	Wgt.	Post	Start	¼	Stretch	Finish	Jockeys	Straight
Titter	113	7	2	1^{1}	1^{1}	$1^{1\frac12}$	J. Chalmers	$8.20
Sleepy Time	116	4	1	$2^{1\frac12}$	2^{3}	$2^{1\frac12}$	W. Harvey	12.60
Outstep	116	5	4	4^{3}	3^{2}	3^{2}	J. McTague	1.40
Shorty	113	2	7	5^{1}	5^{2}	4^{h}	E. Barnes	10.90
Upper Crust	113	6	3	2^{1}	4^{3}	5^{4}	G. Ellis	2.85
Turkey's Neck	108	8	5	6^{1}	6^{3}	$6^{1\frac12}$	J. Hula	27.00
Watchols	105	1	8	7^{2}	$7^{1\frac12}$	7^{3}	W. Curran	13.50
John J. S.	118	3	6	8	8	8	A. Collins	27.05

Two-dollar mutuels paid—Titter, $18.40, $10.00, $4.90; Sleepy Time, $16.00, $6.40; Outstep, $2.80.

Titter raced around her field at the first elbow and opened up a good lead; saved ground thereafter and held to her task in game fashion when urged through the stretch. Sleepy Time raced prominently from the start, but was unable to menace the winner.

MATH LEADING NEALON KAY HOME IN SECOND.

SECOND RACE—Five and one-half furlongs. Purse, $1,200. For maiden 3-year-olds. Start good. Won easily. Place driving. Went to post at 3:07. Off at 3:10. Winner, M. J. Cremen's ch. c. (3), by Harmonicon—Excellence. Trained by owner. Value to winner, $850; second, $200; third, $100; fourth, $50. Time, 1:11 3-5.

Starters	Wgt.	Post	St.	¼	½	Str.	Finish	Jockeys	Straight
Math	116	9	8	7^{3}	7^{1}	2^{1}	$1^{2\frac12}$	H. Church	$4.25
Nelon Kay	116	8	5	6^{1}	6^{2}	4^{1}	$2^{1\frac12}$	A. Warner	*24.15
Giant	116	7	4	$5^{1\frac12}$	5^{2}	$2^{1\frac12}$	$3^{1\frac12}$	E. Robbins	3.50
The Code	116	2	1	1^{h}	2^{h}	1^{h}	4^{h}	W. Harvey	6.95
Forehead	121	4	11	11	11	9^{2}	5^{h}	D. Dubois	5.80
Copy Boy	116	3	6	4^{1}	$4^{1\frac12}$	$5^{1\frac12}$	$6^{1\frac12}$	J. McTague	3.15
Red Light	116	6	7	3^{3}	8^{2}	8^{3}	7^{4}	A. Collins	36.75
Rest Hour	116	1	3	3^{1}	3^{1}	$7^{1\frac12}$	8^{1}	J. McTaggart	56.95
Billy Black	116	11	9	10^{4}	10^{2}	10^{2}	$9^{1\frac12}$	C. Lang	50.35
Leda	114	10	2	2^{5}	1^{h}	$8^{1\frac12}$	10^{2}	J. Shanks	*
Jim Town	116	5	10	8^{2}	9^{2}	11	11	M. Fishman	51.90

* Field.

Two-dollar mutuels paid—Math, $10.50, $5.60, $4.50; Nealon Kay (field), $15.30, $7.50; Giant, $3.60.

Math, outpaced for first three furlongs, improved his position steadily the last half and, coming to the inside of the leaders when straightened away in the stretch run, gained command midway of the stretch and drew out cleverly. Nealon Kay worked her way forwardly after being slow to get into her strides and closed with good energy through the stretch.

FROSTY BOY CAPTURING THIRD IN GALLOP.

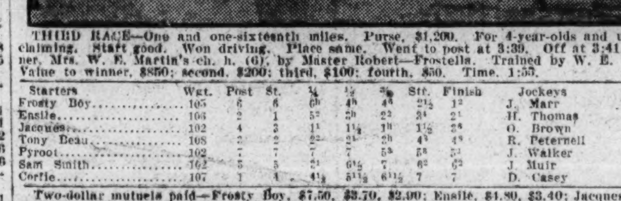

THIRD RACE—One and one-sixteenth miles. Purse, $1,200. For 4-year-olds and upward; claiming. Start good. Won driving. Place same. Went to post at 3:39. Off at 3:41. Winner, Mrs. W. E. Martin's ch. h. (6), by Master Robert—Frostella. Trained by W. E. Martin. Value to winner, $850; second, $200; third, $100; fourth, $50. Time, 1:55.

Starters	Wgt.	Post	St.	¼	½	¾	Str.	Finish	Jockeys	Straight
Frosty Boy	105	6	6	6^{h}	4^{h}	4^{3}	$2^{1\frac12}$	1^{2}	J. Marr	$2.75
Ensile	106	2	1	5^{2}	2^{h}	2^{2}	3^{1}	2^{1}	H. Thomas	3.85
Jacques	102	4	3	1^{1}	$1^{1\frac12}$	1^{h}	$1^{1\frac12}$	3^{4}	O. Brown	4.15
Tony Beau	108	3	2	2^{2}	3^{1}	3^{h}	4^{5}	4^{5}	R. Peternell	2.75
Pyroot	102	7	7	7	7	5^{3}	5^{4}	5^{1}	J. Walker	43.10
Sam Smith	102	5	5	3^{1}	$6^{1\frac12}$	7	6^{2}	6^{2}	J. Muir	13.35
Corfie	107	1	4	$4^{1\frac12}$	$5^{1\frac12}$	$6^{1\frac12}$	7	7	D. Casey	23.93

Two-dollar mutuels paid—Frosty Boy, $7.50, $3.70, $2.90; Ensile, $4.80, $3.40; Jacques, $2.90.

Frosty Boy, reserved off the early pace, was sent to the leaders rapidly while racing on the inside at the half-mile mark, where he ran into a pocket, was taken to the outside thereafter and, circling his opposition, gained command midway of the homestretch and was drawing away at end. Ensile moved to the leaders with good speed when called on, raced Jacques into submission, but was unable to withstand the winner's determined rush.

DANCING FOOL BEATING GRAND BEY IN FEATURE.

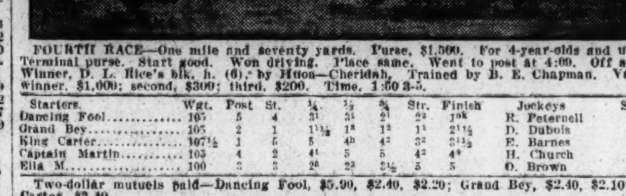

FOURTH RACE—One mile and seventy yards. Purse, $1,500. For 4-year-olds and upward. Terminal purse. Start good. Won driving. Place same. Went to post at 4:09. Off at 4:11. Winner, D. L. Rice's blk. h. (6), by Huon—Cheridah. Trained by B. E. Chapman. Value to winner, $1,000; second, $300; third, $200. Time, 1:50 3-5.

Starters	Wgt.	Post	St.	¼	½	¾	Str.	Finish	Jockeys	Straight
Dancing Fool	105	5	4	3^{1}	3^{1}	2^{1}	2^{2}	1^{nk}	R. Peternell	$1.95
Grand Bey	105	2	1	$1^{1\frac12}$	1^{3}	1^{2}	1^{1}	$2^{1\frac12}$	D. Dubois	1.00
King Carter	107½	1	5	5	4^{h}	4^{2}	3^{1}	$3^{1\frac12}$	E. Barnes	21.05
Captain Martin	103	4	2	4^{1}	5	5	4^{2}	4^{8}	H. Church	6.65
Ella M.	100	3	3	2^{6}	2^{2}	3^{4}	5	5	O. Brown	13.40

Two-dollar mutuels paid—Dancing Fool, $5.90, $2.40, $2.20; Grand Bey, $2.40, $2.10; King Carter, $3.40.

Dancing Fool, racing closer to the pace than usual, was restrained until reaching the far turn, responded with good energy when set down and closing in resolute fashion, wore Grand Bey down and under a vigorous finish was up in the concluding strides. Grand Bey sprinted into a commanding lead and was rated along under mild restraint, shook off Ella M.

COL. SETH SCORING IN FIFTH OF DAY.

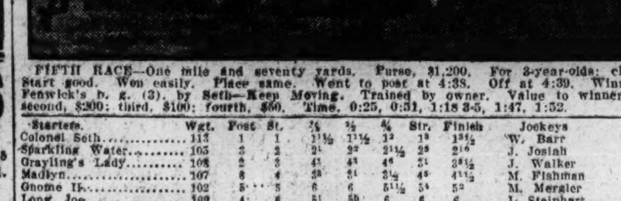

FIFTH RACE—One mile and seventy yards. Purse, $1,200. For 3-year-olds; claiming. Start good. Won easily. Place same. Went to post at 4:38. Off at 4:39. Winner, W. Fenwick's b. g. (3), by Seth—Keep Moving. Trained by owner. Value to winner, $850; second, $200; third, $100; fourth, $50. Time, 0:25, 0:51, 1:18 3-5, 1:47, 1:52.

Starters	Wgt.	Post	St.	¼	½	¾	Str.	Finish	Jockeys	Straight
Colonel Seth	113	1	1	$1^{1\frac12}$	$1^{1\frac12}$	1^{2}	1^{3}	$1^{3\frac12}$	W. Barr	$2.10
Sparkling Water	105	3	2	2^{1}	2^{2}	$2^{1\frac12}$	2^{5}	2^{10}	J. Josiah	5.40
Grayling's Lady	108	2	3	4^{1}	4^{3}	4^{6}	3^{1}	$3^{1\frac12}$	J. Walker	19.65
Madlyn	107	8	4	3^{3}	3^{1}	$3^{1\frac12}$	4^{5}	$4^{1\frac12}$	M. Fishman	1.55
Gnome II	102	5	5	6	6	$5^{1\frac12}$	5^{4}	5^{2}	M. Mergler	69.35
Long Joe	109	4	6	5^{1}	5^{h}	6	6	6	L. Steinhart	16.80

Two-dollar mutuels paid—Colonel Seth, $6.20, $3.90, $3.60; Sparkling Water, $5.70, $3.70; Grayling's Lady, $7.30.

Colonel Seth, quickest to get going, sprinted into an easy lead and, showing excellent speed in the going, was restrained until rounding the far turn, where he was challenged; responded readily when placed to punishment and drew away the last furlong. Sparkling Water gained fast after going five furlongs, made a desperate move rounding the far turn, but faltered after getting to the winner. Grayling's Lady raced well up and had no excuses.

SUN RAJAH FINISHING ALONE IN SIXTH RACE.

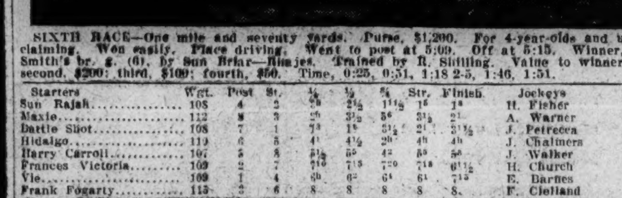

SIXTH RACE—One mile and seventy yards. Purse, $1,200. For 4-year-olds and upward; claiming. Won easily. Place driving. Went to post at 5:09. Off at 5:15. Winner, F. H. Smith's br. g. (6), by Sun Briar—Rhajes. Trained by R. Shilling. Value to winner, $850; second, $200; third, $100; fourth, $50. Time, 0:25, 0:51, 1:18 2-5, 1:46, 1:51.

Starters	Wgt.	Post	St.	¼	½	¾	Str.	Finish	Jockeys	Straight
Sun Rajah	108	4	2	3^{h}	$2^{1\frac12}$	$1^{1\frac12}$	1^{5}	1^{8}	H. Fisher	$1.17
Maxie	112	8	3	2^{h}	$3^{1\frac12}$	5^{6}	$3^{1\frac12}$	2^{1}	A. Warner	6.95
Battle Shot	108	7	1	7^{3}	1^{h}	$3^{1\frac12}$	2^{1}	$3^{1\frac12}$	J. Petrecca	7.55
Hidalgo	119	6	5	4^{1}	$4^{1\frac12}$	2^{h}	4^{h}	4^{h}	J. Chalmers	21.75
Harry Carroll	107	5	8	$8^{1\frac12}$	5^{5}	4^{2}	5^{5}	5^{8}	J. Walker	20.85
Frances Victoria	109	2	7	7^{10}	7^{15}	7^{20}	7^{18}	$6^{1\frac12}$	H. Church	30.50
Vie	109	1	4	6^{h}	6^{2}	6^{4}	6^{1}	7^{15}	E. Barnes	3.80
Frank Fogarty	115	3	6	8	8	8	8	8	F. Clelland	38.30

Two-dollar mutuels paid—Sun Rajah, $4.30, $3.00, $2.50; Maxie, $5.20, $4.00; Battle Shot, $3.90.

Sun Rajah, at home in the going, was taken back off the early pace and was steadied along for the first six furlongs, gained fast when put to a drive, disposed of Battle Shot and drew out into a commanding lead the last quarter, to win, with much in reserve. Maxie, placed in a forward position, saved ground wherever possible and finishing stoutly next the inner rail in stretch run, outstayed Battle Shot.

POLLY SCOTT, DAY'S LONG SHOT, TAKES FINALE.

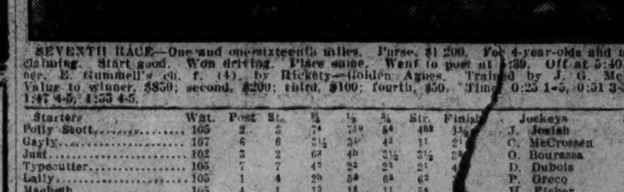

SEVENTH RACE—One and one-sixteenth miles. Purse, $1,200. For 4-year-olds and upward; claiming. Start good. Won driving. Place same. Went to post at 5:39. Off at 5:40. Winner, E. Gummell's ch. f. (4), by Rickety—Golden Agnes. Trained by J. G. McKeever. Value to winner, $850; second, $200; third, $100; fourth, $50. Time, 0:25 1-5, 0:51 3-5, 1:19, 1:47 4-5, 1:55 4-5.

Starters	Wgt.	Post	St.	¼	½	¾	Str.	Finish	Jockeys	Straight
Polly Scott	105	2	3	7^{4}	7^{10}	5^{6}	4^{nk}	$1^{1\frac12}$	J. Josiah	9.40
Gayly	107	6	6	$3^{1\frac12}$	3^{1}	4^{3}	1^{1}	2^{1}	C. McCrossen	4.60
Just	102	3	2	6^{3}	4^{h}	$3^{1\frac12}$	$3^{1\frac12}$	[illegible]	O. Bourassa	2.55
Typecutter	105	7	7	4^{2}	2^{2}	2^{2}	2^{1}	[illegible]	D. Dubois	42.45
Lally	105	1	4	2^{h}	5^{6}	6^{3}	6^{2}	[illegible]	P. Greco	3.40
Macbeth	105	4	1	1^{2}	1^{8}	1^{1}	5^{4}	[illegible]	H. Fisher	3.80
Kinsman	104	6	5	$5^{1\frac12}$	6^{h}	7^{10}	7^{10}	7	C. Watters	36.25
Real Artist	105	8	8	8	8	8	8	8	Milner	58.95

Two-dollar mutuels paid—Polly Scott, $20.80, $8.30, $5.60; Gayly, $6.00, $4.00; Just, $3.10.

Polly Scott, trailed off the early pace, responded with good speed for the final issue and, coming to the outside of the leaders for the final issue, gained rapidly and caught Gayly in the last furlong. Latter raced closer up than usual, saved much ground by coming through on inside of the leaders at stretch turn, gained command, but weakened right at end. Just, rated back of the leaders, moved up stoutly rounding the far turn, but was not good enough.

The Post's Consensus of Choices at Bowie

	1st Race.	2d Race.	3d Race.	4th Race.	5th Race.	6th Race.	7th Race.
Ticker, Washington Post.	Birdwood Algol Miss Prim	Wild Aster The Seer Tillie	New Hope Gaffer Davenport	Indian Light Ourieda Fable	Contemplate Forelark Tip Top	Mercedes E. Queen Bessie T. Mary	First Edition Harlan Trajanus
Collyer, Washington Post.	Birdwood Algol Linen King	Wild Aster Long Point The Seer	New Hope Bessie Gershal Sea Sand	Dang. Kitty Ourieda Indian Light	Artilleryman Contemplate Tip Top	Gray. Lady Mercedes E. Queen Bessie	First Edition Trajanus Speedy Prince
Noone, United Press.	Birdwood Algol O'Turk	Long Point Wild Aster The Seer	New Hope Sea Sand Dust Brush	Ourieda Capt. Jack Fable	Contemplate Pleasant Smiles Tip Top	Gray. Lady Mercedes E. Queen Bessie	First Edition Trajanus Speedy Prince
Trackman, Racing Form.	Birdwood Algol O'Turk	Wild Aster The Seer Harry Carroll	New Hope Davenport Sea Sand	Capt. Jack Indian Light Complaisance	Pleasant Smiles Contemplate Forelark	Mercedes E. Gray. Lady Queen Bessie	First Edition Harlan Trajanus
N. Y. Handicap, Racing Form.	Birdwood Algol O'Turk	Long Point Wild Aster Tillie	New Hope Candymaker Davenport	Complaisance Indian Light Fable	Sun Forward Contemplate Forelark	Mercedes E. T. Mary Gray. Lady	Harlan Trajanus First Edition
Sweep, Racing Form.	Birdwood Algol O'Turk	Long Point Wild Aster Tillie	Gaffer Sea Sand New Hope	Indian Light Ourieda Foretime	Contemplate Sun Forward Forelark	Mercedes E. Gray. Lady Gnome II	First Edition Trajanus Harlan
Consensus.	Birdwood Algol O'Turk	Wild Aster Long Point The Seer	New Hope Sea Sand Davenport	Indian Light Ourieda Capt. Jack	Contemplate Forelark Sun Forward	Mercedes E. Gray. Lady Queen Bessie	First Edition Trajanus Harlan

Three Horses Claimed From Bowie Program

Three claims were made at Bowie yesterday. J. M. Auliffe took Col Seth for $3,500 and the Flamingo farm establishment added Long Joe to its string for $3,000. Sun Rajah, winner of the sixth race, was claimed by C. C. Smithson for $2,000.

The entry of Water Lad was not accepted for the opening race today because he had never been presented at Starter Milton's schooling gate. It is a Maryland racing commission rule that all newcomers to racing must be passed by the starter or his assistants before they are permitted to race.

Elmer Layden Signs As Duquesne Coach

Dubuque, Iowa, April 5 (By A. P.).—Elmer Layden, once a member of the famous "four horsemen" at Notre Dame and for two years football coach at Columbia college, today resigned to accept a similar position at Duquesne university at Pittsburgh.

He plans to begin duties with his new school the latter part of August. Negotiations between Layden and athletic officials of Duquesne started late last fall and ended today when Layden signed a three-year contract.

Archibald, Jockey, Is Dead in England

Newmarket, England, April 5 (By A. P.).—George Archibald, American jockey, died suddenly at his home here this evening. He rode in this afternoon's races. After the second race he complained of severe pains in the stomach, but took part in four later races.

George Archibald was a popular rider in Germany before the outbreak of the world war. It was reported in February, 1917, that he had taken steps to become naturalized in Germany, but the following June it was announced that he had been prevented from riding in the Grand Prix at Hamburg by the intervention of a German army officer.

In 1919 Archibald was seriously injured while riding in Spain. Three years later he rode in England, winning, among other races, the 2,000 guineas stakes at Newmarket. In 1924 he rode in the derby, but failed to place. The following year he visited the United States.

KENILWORTH TO PLAY.

The Kenilworth A. C. will open its season Sunday against the National Circles on the former's field at 2:30. The Kenilworth team boasts several star performers and is looking forward to a successful year.

Dempsey Wins Point In Jack Kearns' Suit

Trenton, N. J., April 5 (By A. P.).—Jack Dempsey, former heavyweight champion of the world, today won the first skirmish of his legal fight against his former manager, Jack Kearns, when Federal Judge Bodine refused to set a date for trial of Kearns' breach of contract suit for $600,000.

Judge Bodine denied a defense motion that the suit be stayed indefinitely until two New York suits based on the same charges are settled, but at the same time threw out a plaintiff's motion that the case be tried in the Federal district court here on April 12. The judge said the suit is of such a nature that it should be tried by a jury in a law court, and not in equity.

J. Mercer Davis, of counsel for Kearns, asserted that a common law action would be disastrous. "If we got a verdict of '6 cents,'" he said, "there would be no redress. A court of equity, however, would first discover the amount of damages, then make the award."

Davis added:

"They'd be glad for us to go into the New York court of law and come out with a $100,000 verdict. They'd be glad to pay us that sum right now."

Judge Bodine left the matter more or less in the air by adjourning the case to the September term of court.

COLLYER'S COMMENT on the SPORT of KINGS

BY BERT E. COLLYER

WILD ASTER.

Listen, bo, I have a tale—yes tale—to unfold. On the occasion of the most recent appearance of the [illegible]infrey trick the commissions were all for MYRA M, which finished first. Now this may not appeal to you, but I have a habit of following the real kale—it talks.

LONG POINT, from the stable of "Dynamite" Kelly, and also a winner last start, is easily second best. Horses from this stable are usually in-and-outers. Hence have a care.

In the day's opener I am selecting **BIRDWOOD** to turn the trick. This is a well-put-up trick, and Pittsburgh reports quite a considerable amount of overnight wagering. **ALGOL** and **LINEN KING** are right bang up. In fact, the latter has shown to real good advantage in recent morning trials.

NEW HOPE this way rigged should be returned the winner of the third. However, the old plater **SEA SAND**, which favors this track, is a contender with **ED PENDLETON** next in order. It's a very bad lot to say the least.

DANGEROUS KITTY is sent along by work watchers as being worth a wager in the fourth. You have the info for what it is worth.

And now we come to the devil, it is none other than **ARTILLERY MAN**, from the stable of Andy Schuttinger. This bird has been masquerading as a cheap plater when as a matter of fact he possesses a bit of class. **CONTEMPLATE**, a superior mudder, will rule favorite, with **TIP TOP** and **PLEASANT SMILES** following in the order named. **TIP TOP** is overdue.

I expect Ellis to have the leg up. Hard to make **GRAYLINGS LADY** and **TIPPERARY MARY** run right back after yesterday's race, but they are doing it.

FIRST EDITION should repeat, though **TRAJANUS** is a good stout nag. Tough lot of babies, hence let your conscience be your guide.

More anon.

BOWIE.

Birdwood, Algol, Linen King.
Wild Aster, Long Point, The Seer.
New Hope, Bessie Gershal, Sea Sand.
Dangerous Kitty, Ourieda, Indian Light.
Artillery Man, Contemplate, Tiptop.
Grayling's Lady, Mercedes, Queen Bessie.
First Edition, Trajanus, Speedy Prince.
Best—Dangerous Kitty.
Most probable winner—Dangerous Kitty.
Collyer's system horse—Tiptop.
Best parlay—Wild Aster, Birdwood, First Edition, a place.

TICKER'S SELECTIONS

BOWIE.

First race—Birdwood, Algol, Miss Prim.

Second race—Wild Aster, The Seer, Tillie.

Third race—New Hope, Gaffer, Davenport.

Fourth race—Indian Light, Ourieda, Fable.

Fifth race—Contemplate, Fore Lark, Tip Top.

Sixth race—Mercedes E., Queen Bessie, Tipperary Mary.

Seventh race—First Edition, Harlan, Trajanus.

—The Washington Post.

INSECTS PLAY EARLIER.

The Speaker Insect-Clover game will be played at 9:30 Saturday morning, instead of 11 o'clock as previously announced.

GAMES WANTED.

The Anacostia Athletic club is booking games with colored unlimited teams. Call Atlantic 369 after 6 o'clock or write Manager Brooks at 1107 Sumner road southeast.

Some reception!

It's clear enough what smokers want—natural purity, natural sweetness; in short, NATURAL TOBACCO TASTE!

NATURAL TOBACCO TASTE means the pure taste of the tobaccos themselves . . . with all their own *natural* spiciness and mellowness brought to full *natural* perfection.

Chesterfield

They Satisfy—and yet, they're MILD

LIGGETT & MYERS TOBACCO CO.

SCHOOL GAMES, HALTED BY RAIN, SCHEDULED [illegible]

Central Nine To Engage Freshmen

Tech at Georgetown Prep; Tennis Also on Program.

Eastern Riflists Hope to Win at Expense of Western.

SCHOLASTIC athletic teams, forced to idle during the past several days on account of the unfavorable weather conditions, today will attempt to play, as scheduled, the baseball, tennis and rifle contests, on the program. The Eastern-Devitt Prep, the St. John's-Tech and the Business-Emerson games were called off yesterday because of rain.

Due to some misunderstanding the game between St. John's and Eastern High will not be played today, as was previously announced, but has been shifted to another date later in the season.

This postponement leaves only two diamond contests on today's scholastic card. Tech is booked to visit Garret Park for a game with the Georgetown Prep nine, while the Maryland Freshmen tossers will play hosts to Coach Kimball's Central High team at College Park.

The game against the Manual Trainers will be the Preps' first start against a local scholastic nine this season. Judging by the caliber of teams, produced by the Garret Park tossers in former seasons, they should win.

But Tech, defeated by St. Alban's in their opener, will press their best pitchers into service today in an endeavor to break into the winning column. Ensor, Forrest and Price will probably be the twirling choices of Coach Glenn, each working three innings. The line-up and starting pitcher of the Preps has not yet been named by Coach Frank Emmet.

In meeting the Maryland Freshmen the Central High tossers face an acid test. The Yearlings can always be depended upon to turn out baseball teams that are capable of giving local high school nines real battles. A victory for the Mt. Pleasant team should serve as a warning signal for those who underestimate the strength of Coach Kimball's aggregation.

Tech and Episcopal will inaugurate the scholastic tennis season with a match scheduled on Alexandria courts at 3:30 o'clock. The Tech racket-wielders have been weakened by the temporary loss of David Leguem and Edwin Rice, lettermen of the last year's squad, who are ineligible because of scholastic difficulties, but they are expected to rejoin the team by the time the high school matches begin.

Meyer, Bing, Schultz and Rollins are the likely choices to represent Tech in the singles matches, while Rollins and Bing and Schultz and Meyer will form the doubles combinations. Several of the candidates who have impressed in practice matches also will get a chance to display their wares at the net.

The Eastern High shooters are scheduled to engage the Western marksmen on the latter's range at 4 o'clock in an interhigh rifle match. The Eastern riflists, who bowed to Central in their last match, hope to increase their standing at the expense of the Western shooters.

Bankers come from all over the country to inspect the magnificent banking room of the Federal-American. We invite all Washington to visit us, too.

NATIONALS OPPOSE GIANTS AT AUGUSTA

(CONTINUED FROM PAGE 13.)

[illegible]

Because of Bluege's absence, Bob Reeves will cover the short field for the Nats in tomorrow's game at Augusta.

There are no provisions in the box score blanks whereby errors may be charged to the club officials, but, in the writer's opinion, a glaring one should be listed beside the name of the acting secretary of the club. The Nats arrived here early this morning and were booted out of their Pullman at 7:30.

No rooms were engaged for the players, which means that they had no "headquarters" or place to loaf, making the athletes ramble around town for five or six hours with no place to go.

The Giants also made the trip with the Nats, but rooms were engaged for them and the many who do not sleep well while traveling were able to make up for this lost sleep this morning.

Feeling in a cheerful frame of mind, many of the Nats decided to make a visit to the Atlanta penitentiary this morning. None apparently was recognised, for all were on hand for the afternoon game.

Pitcher Stanley Coveleskie has diagnosed his leg trouble as rheumatism and today at noon he boarded a train for Washington in order that he may be given treatment by the club physician. Coveleskie's condition otherwise is fine and in yesterday's game he seemed to have plenty of stuff, but his control was handicapped due to his inability to take his usual step while delivering the ball.

VOIGT TAKES MEDAL BY SENSATIONAL GOLF

(CONTINUED FROM PAGE 13.)

Washington player, in the North and South amateur championship, ranks among the greatest performances on record.

It is one stroke short of Bobby Jones' mark of 134 in the British opening qualifying tests last year and two strokes more than the achievement of George Livingstone, professional, who shot 133 in a tourney at Nashville, Tenn., in 1926.

Jock Hutchison, records show, shot 135 in the United States open qualifying play at Chicago in 1922. Similar figures were registered by the late Douglas Edgar in the 1919 Canadian open, Emmett French in the 1922 Ohio State open and by Eddie Held, amateur star, in the 1926 trans-Mississippi tournament at St. Louis.

Washington claims George Voigt as a product of its own links. The player who yesterday shot 135 for 36 holes to win the qualifying medal at Pinehurst developed his game here and since 1923 has been prominent in golf in this section.

Voigt learned to play the game as a caddy at the old Columbia Country club when that club was located on Georgia avenue. He entered competition as a public links player and in 1922 won The Washington Post cup in a tournament at East Potomac park.

In 1924 Voigt won the District public links title, and in the same year he captured the Columbia invitation tournament. Later in the season he joined the Bannockburn club.

Nineteen hundred and twenty-five was another banner year for Voigt in view of his victory in the District amateur tournament, but last season was his most notable campaign. In 1926 he won the Middle Atlantic amateur title, the Indian Spring tournament, the Chevy Chase tournament, the Sherwood Forest tournament, and finished a stroke behind Leo Diegel in the Middle Atlantic open tournament at Baltimore.

DANCING FOOL WINNER OF FEATURE

Rice Saddles Winner in Fourth at Bowie on Heavy Track.

CONTINUED FROM PAGE 13.

the betting. Outstep, the favorite, was third.

[illegible]

Math, M. J. Cremen's chestnut colt, proved his liking for the mud when he defeated a band of 3-year-old platers in the second race over the 5½ furlong route, closing an immense lot of ground to take the lead in the stretch and finish an easy winner. Nealon Kay, one of the two field horses, finished fastest to earn second place with Giant a half length behind.

The Code and Leda displayed the early foot of the party with Giant hanging on to the pace. The latter led briefly as the leaders tired and then Math came along with his rush. Church had Math well in hand in the final running. Copy Boy, the favorite, did not appear to like the mud and was never a contender.

Frosty Boy, with Barr astride, had to be much the best of the field of seven in the third race to win. Mrs. W. E. Martin's chestnut horse was off to a poor start, blocked at every turn and went wide coming into the stretch, but he raced gamely, and in the stretch run caught the leaders a furlong out to win easily. Ensile, a contender all the way, finished second and Jacques third.

Jacques was off best and set the pace for half the distance when the other leaders drew up. He raced Tony Beau into submission, and the latter, the favorite, was never a contender thereafter. Frosty Boy and Ensile closed on Jacques in the stretch, and the former was running away with the race at the end.

The fifth race was a gallop for Walter Fenwick's Colonel Seth, on which Apprentice Barr registered his second victory of the day. It was a one-horse race from the rise of the barrier, with Colonel Seth under restraint over most of the mile and 70 yards journey. Sparkling Water was second with Grayling's Lady a poor third.

The favorite, Madlyn, was never a contender, as were so many other favorites throughout the program. Barr was alert with Colonel Seth from the rail position, and the Fenwick gelding quickly established himself in the lead. Sparkling Water and Madlyn followed the pace, but the latter was never able to improve even under vicious whipping by Fishman, who applied the rod in the back stretch. Colonel Seth cantered in to the finish, responding gamely at the head of the stretch after Sparkling Water challenged briefly.

Sun Rajah had the easiest time winning in the sixth race of any favorite thus far during the meeting. He was off slowly but closed in such resolute fashion that he wore down Battle Shot in the later running and won by eight lengths. Battle Shot weakened during the stretch run, and Maxie, always a contender, got up in time to take the place money.

Long shot players had another inning in the seventh race when Polly Scott got down in front to pay better than 9 to 1. Gayly finished second and Just third. Macbeth, the favorite, set the early pace as he did on Monday and quit much in the same manner.

Waverly Jrs. Meet Coca Colas Sunday

The Waverly Juniors will engage the Coca-Cola Juniors on Diamond No. 4 on the Monument lot at 1 o'clock Sunday afternoon. For games with the Waverly Juniors please call Carl Deavers at Atlantic 1177, after 3 o'clock.

Concannon Prepares To Meet Champion

The 450-point pocket billiard match between Joe Concannon, of the Arcadia, and Erwin Rudolph, national champion, starting tomorrow night, is attracting much interest, and with a purse of $500 at stake, Concannon is preparing diligently to give the champion a beating.

Rudolph is known as the fastest counting player in the pocket game. His playing is sensational to a fault, and he attempts the most difficult shots in a nonchalant manner. Harry Krause, veteran bowling star, will referee the matches, to be played tomorrow, Friday and Saturday night.

FIGHT FANS STILL PAY TO DECIDE CONTENDER

(CONTINUED FROM PAGE 13.)

[illegible]

Mr. Rickard might have completed the entire tournament in a few weeks, but for reasons which the customers with their limited understanding would be unable to appreciate, he has taken four months up to this date, which finds the issue still somewhat blurry. He conducted his eliminations in nine skirmishes, for which the customers were taxed as follows:

Harry Persson vs. Johnny Risko, $66,000.

Harry Persson vs. Bud Gorman, $30,000.

Jimmy Maloney vs. Franz Diener, $45,772.

Jimmy Maloney vs. Harry Persson, $54,414.

Paul Berlenbach vs. Mike McTigue, $93,000.

Mike McTigue vs. Jack Sharkey, $120,000.

Jimmy Maloney vs. Jack Delaney, $200,000.

Paulino vs. Knute Hansen, $41,768.

Paulino vs. Tom Heeney, $46,809.

On one or two occasions Mr. Rickard generously provided two or even three eliminations for the price of one, although in such cases it looked as though Mr. Rickard had merely ordered some of the office help into the ring.

According to the sincere but all-too-fallible arithmetic of your correspondent these figures for Mr. Rickard's elimination lump up to $650,000, but even allowing $50,000 as a probable margin of error in the addition, this single phase of the prize fight business in New York has cost more in four months than the entire prize fight business cost the customers of Chicago during the first seven months of its legal sanction.

O'NEILS WIN SHUTOUT.

The O'Neil Insects shut out the Speaker Insects yesterday, 7 to 0. Shea, on the mound for the winners, allowed but one hit and struck out a dozen opposing batters.

PEEWEE NINE READY.

The St. Patrick Peewees are in the field for games with teams in their class. Manager McMahon can be reached at Potomac 1353.

The Sportswoman

By DOROTHY E. GREENE.

A [illegible] defeating the Graduate 1-0.

[illegible]

STRAYERS VS. EAGLETS.

The Strayer Seniors and Eaglets will meet in an Intermediate Division Washington Recreation league game this evening at 7 o'clock at the Mount Pleasant community center gymnasium in Central High school.

WEBSTER MEET POSTPONED.

Interclass baseball matches which were scheduled to open yesterday at the Marjorie Webster school were postponed to tomorrow, due to rain. The Juniors and Seniors will open the series on the Ellipse field, with Josephine Misner leading the Juniors and Jessie Lee Tark as captain of the Seniors.

CENTRAL SWIM TONIGHT.

Central High school's annual swimming meet will open tomorrow afternoon and the finals of the eight events will be run off in the school tank Friday afternoon, according to Miss Ana Moody, swimming instructor.

Seventy-three entries have been secured for the meet and the lists will remain open in the gymnasium office until 2:30 p. m. today.

Events and entries are as follows:

50-yard crawl—Betty Brunner, Esther Bendheim, Martha Ward, Ruth E. Parker, Betty Monroe, Leila Van Leer, Sylvia Werksman, Elnora Gill, Barbara Evans and Marion Warman.

50-yard back stroke—Betty Brunner, Doris Evans, Betty Smaltz, Helen Louise Duckett, Grace Truscott and Grace Hurd.

50-yard breast stroke—Esther Bendheim, Leila Van Leer, Barbara Evans, Elise Collins and Louise Goldenberg.

150-yard side stroke—Grace Hurd, Betty Monroe, Martha Ward, Shirley Graff, Elise Collins, Corella Morris, Virginia Tastet, Ruth E. Parker, Helen Louise Duckett, Barbara Evans and Marion Warman.

200-yard free style—Elise Collins, Martha Ward, Corella Morris, Betty Monroe, Betty Brunner and Marion Warman.

One-half-length head tow—E. Bendheim, G. Hurd, E. Collins, M. Ward, L. Van Leer, Mildred Garland, Sylvia Werksman, Doris Evans, H. L. Duckett, Betty Smaltz and Louise Goldenberg.

Plunge for distance—G. Truscott, E. Bendheim, C. Morris, B. Monroe, S. Werksman, D. Evans, E. Gill, B. Smaltz, B. Evans and M. Garland.

Form swimming—B. Brunner, E. Collins, C. Morris, Gwendolyn Folsom, L. Van Leer, M. Ward, S. Werksman, D. Evans, G. Hurd, B. Smaltz, H. L. Duckett, L. Goldenberg, M. Garland and G. Truscott.

TRACK MEET IS LOST BY EASTERN

Maryland U. Freshmen Win Dual Event in Rain, 75-42.

MARYLAND UNIVERSITY freshmen defeated Eastern High School in the first outdoor track meet of the local season at College Park yesterday, 75 to 42.

[illegible]

Schreiber ran a good race in the mile event, which he negotiated in 5 minutes, breasting the tape a few yards in front of McCullough and O'Brien, of Eastern.

100-yard dash—Won by Quinn (Maryland); second, Hambecny (Eastern); third, Clow (Eastern). Time, 0:11.

220-yard dash—Won by Quinn (Maryland); second, Clow (Eastern); third, Rosenberg (Maryland). Time, 0:25 2-5.

120-yard hurdles—Won by Camera (Eastern); second, McGlattery (Eastern); third, Cox (Maryland). Time, 0:20.

220-yard low hurdles—Won by Hudson (Maryland); second, O'Neil (Maryland); third, McGlattery (Eastern). Time, 0:30 2-5.

440-yard run—Won by Lindsey (Maryland); second, Talbert (Eastern); third, Haynes (Maryland). Time, 0:57.

880-yard run—Won by Kinnerman (Maryland); second, Entwistle (Eastern); third, Benner (Maryland). Time, 2:12.

1 mile run—Won by Schrieber (Maryland); second, McCullough (Eastern); third, O'Brien (Eastern). Time, 5:00.

High jump—Won by Bushong (Eastern); second, Ward (Maryland); third, Camera (Eastern). Height, 5 feet 3 inches.

Broad jump—Won by White (Maryland); second, Camera (Eastern); third, Suter (Maryland). Distance, 19 feet 8 inches.

Pole vault—Tie between Suter (Maryland) and Conaughton (Eastern); third, Wynne (Eastern). Height, 9 feet.

Discus throw—Won by McDonald (Maryland); second, Young (Maryland); third, Fogle (Eastern). Distance, 114 feet 7 inches.

Shot put—Won by McDonald (Maryland); second, Young (Maryland); third, Langhenry (Eastern). Distance, 46 feet 10½ inches.

Javelin throw—Won by Young (Maryland); second, Hoffman (Eastern); third, Madigan (Maryland). Distance, 141 feet.

Unlimiteds Would Play.

The Sarepta A. C., of Alexandria, would like to arrange games with unlimited District teams. Write Manager Hewitt at 118 North Payne street, Alexandria.

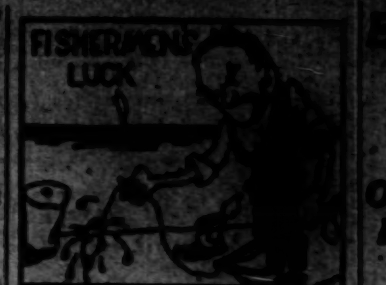

T[illegible]

Maryland Freshmen Play Central Today

Maryland's Freshmen ball team, that is slated to open its season today against Central High at College Park, will play nine other games during the season, eight of which have been definitely arranged.

Baltimore City college doubtless will get the other date, the schedule being limited to ten contests.

All of the Washington high school teams will be played.

The dates follow:

April 6, Central High; 8, Alexandria High; 13, Tech High; 30, Navy Plebes at Annapolis. May 2, Briarely Hall; 12, Western High; 16, Eastern High; 19, Suffolk (Va.) High; 23, Business High.

Snyder-Farmer Post Rolls District Team

The bowling team of the Quentin Roosevelt post the American Legion will meet the Snyder-Farmer post, of Hyattsville, in a five-game match at the Hyattsville Arcade tomorrow night at 7:30.

The Roosevelt post recently defeated a Philadelphia team of legionnaires in a five-game match. In Hiser, Brooks and Ratcliffe they boast of three of the best pin spillers in this section.

SMITHFIELDS MEET.

The Smithfield Juniors will meet Friday night at the home of George Faina at 8 o'clock. All members are urged to be present. The Collegian Juniors will be played Sunday at 1 o'clock on the south Ellipse.

EGAN [illegible] SHIFT [illegible] HILLTOP

O'Neill to Play Center Field; Hurlers Readied for Games.

S[illegible]

In addition to Loughman, Tom Fogarty, a left-hander; John Byrnes and John Edmonston are being carefully looked over and groomed for early assignments. Just which of this trio will get the next call it would be hard to say.

Tom Phelan is considered the first-string catcher, but "Tip" O'Neill and John Tierney no doubt will see service before the season gets much further under way.

D. C. Commissioners Expect Strong Team

The District Commissioners baseball team, in preparation for its opening game in the Governmental league, will begin practicing today on the South Ellipse diamond at 5 o'clock.

The Commissioners were not represented last year on the diamond, but, with several prominent players as a nucleus, hope to shape up as formidable contenders for first place.

Manager Mathews plans to play several practice games with strong independent teams on Wednesdays of April on the South Ellipse field. Teams interested should call North [illegible], branch 24.

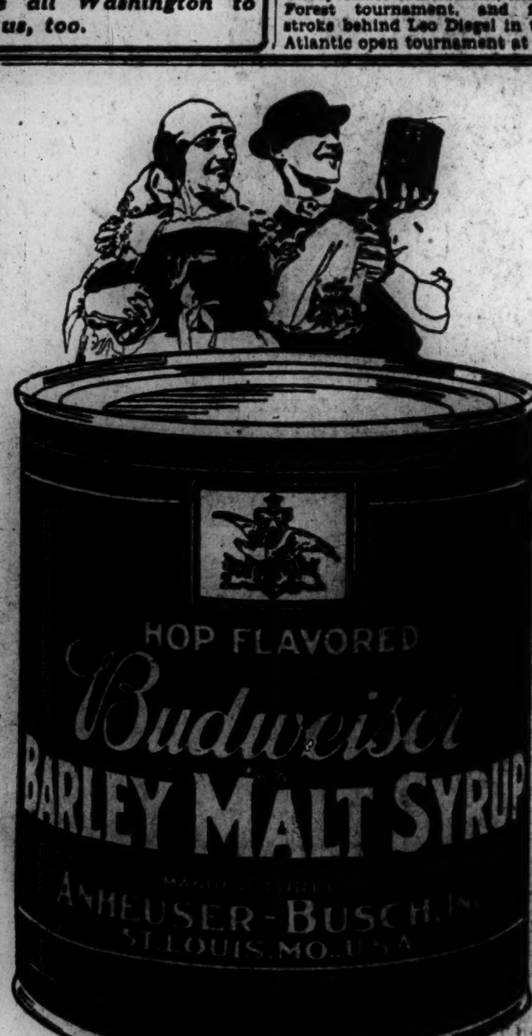

HOP FLAVORED Budweiser BARLEY MALT SYRUP ANHEUSER-BUSCH, INC. ST. LOUIS, MO., U.S.A.

We do not permit Budweiser Real Hop Malt Syrup to be sold under any private label.

ANHEUSER-BUSCH
ST. LOUIS

ANHEUSER-BUSCH BRANCH
Distributors Washington, D. C.

BM-51

DIAMONDS WATCHES JEWELRY
ROSSLYN LOAN CO.
ROSSLYN, VA. END KEY BRIDGE
R. F. Cooper, Mgr., formerly with H. K. Fulton.
ROSSLYN CAR TO DOOR.

MY CASH NEVER GIVES OUT
FOR
DIAMONDS, LIBERTY BONDS, OLD GOLD, PLATINUM, SILVER, ETC.
Louis Abrahams 815 G St. N.W. Phone Main [illegible]

Your tongue says: "Thank you!"

GOOD old Prince Albert in the bowl of your pipe . . . a cooling current of smoke pouring over your tongue . . . the wonderful taste of a wonderful tobacco . . . nothing to compare with this anywhere, Men, I tell you. You *can* smoke a pipe and *enjoy* it—with P. A. for packing.

I was pipe-shy for years, before I discovered Prince Albert. I wanted to smoke a pipe. Other men seemed to get so much comfort and enjoyment from pipe-smoking. Then one happy day, Prince Albert crossed my trail. It was cool and kind to my tongue and throat. I've stuck!

No matter what your previous experience has been; no matter how satisfied you appear to be with your present set-up, I advise you to try Prince Albert. You know you are in for some glorious smoke-sessions the instant you get a whiff of P. A.'s fragrance.

The first pipe-load confirms the pleasure promised by the aroma. Cool as an open window. Sweet as milk fresh from the dairy. Mild and mellow as a tropic night. Mild, yet with that full, rich tobacco-body that satisfies to the limit. I know you are going to like P. A.! Buy a tin today!

P. A. is sold everywhere in tidy red tins, pound and half-pound tin humidors, and pound crystal-glass humidors with sponge-moistener top. And always with every bit of bite and parch removed by the Prince Albert process.

PRINCE ALBERT
—no other tobacco is like it!

© 1927, R. J. Reynolds Tobacco Company, Winston-Salem, N. C.

BOSTON BOUT LISTED FOR PAULINO

Meets Ed Keeley Apr. 19; Rickard Fails to Sign Basque.

Special to The Washington Post.

NEW YORK, April 5.—Paulino Uzcudun, the former Pyrenees woodsman, appears to be giving Arthur Yende, Tex Rickard's acting matchmaker, the well-known "run around."

Paulino and his board of managers were scheduled to show up at the New Garden today for another discussion of the proposed Uzcudun bout with Jack Delaney, but they failed to appear. It developed that Eddie Mack, matchmaker of the Argonne A. C., Boston, had Uzcudun corned in a Broadway tavern and refused to permit the Spanish fighter or his eleven guardians out in the air until they had signed a contract to box one Ed Keeley ten rounds to a decision in the Hub on April 19, Bunker Hill day.

Keeley is probably regarded as another pushover for Paulino, but he is a lefthander who is apt to take the Spaniard by surprise.

When Yende learns of the Keeley match he may seek an injunction to prevent the fight, in view of the fact that Rickard has a one-year option on Paulino's services.

Humbert J. Fugazy underwent a minor operation today at St. Mary's hospital in Brooklyn. Several hours later he was back at his office on Broadway, trying to dig up a real opponent for Tommy Loughran at Ebbets field, Brooklyn, on May 4.

Jess McMahon, matchmaker of the New Garden, applied for reinstatement when the boxing commissioner held its meeting today, but the matter was held over for further review.

Capital CollegeNetmen In Two Matches Today

The Georgetown tennis team will journey to Annapolis today for a match with the Naval Academy team, and George Washington university is scheduled to play host to the Syracuse racketers.

The matches are the first of the season for both schools, and George Washington is represented by a net squad for the first time in several years. On account of the rainy weather it is probable that both matches will be postponed, but George Washington and Syracuse might stage their match on the concrete courts at Seventeenth and B streets.

Sammy Baker Wins Decision Over Ward

New York, April 5 (By A. P.).—Sergt. Sammy Baker, of Mitchel field, won a ten-round judges' decision over George Ward, of Elizabeth, N. J., in the main bout of a welterweight show at Madison Square Garden tonight. Ward weighed 147½ and the winner 145½.

In another ten-round match George Fifield, 154, of Toronto, Canadian welterweight champion, won on a foul in the second round from Jack McVey, 151, New York negro boxer.

Willie Harmon, 145½, New York, and Tommy White, 148, Mexico, fought ten bruising rounds to a draw. Both were cut about the nose and mouth.

G. U. Prep-Western Play Tennis Friday

The Georgetown Prep tennis team will open its season Friday against Western High on the Garret Park courts. In facing the Western court team, on whose roster are such players as Dooley Mitchell, Don Garber and others of equal merit, the Garret Park lads meet the most formidable court foe on their schedule.

On the efforts of the Dailey brothers, Gene and Alfred, the latter captain of the team, rest the chances of the Preps to defeat Western. Gene Dailey is No. 1 and his brother is No. 2 man. Several other candidates have displayed promising ability in practice and may see action in the initial match. Hirsch, O'Neil, McGann, Lechner, Hall, Clark and Blanty are among those most likely to be choices for the remaining positions on the team.

Manager Thomas Ayers has arranged an attractive schedule of eleven matches, which are as follows:

April 8, Western; 10, St. John's; 25, Eastern; 29, Devitt.

May 1, St. John's; 4, Friends' School; 6, St. Alban's; 7, St. Peter's Prep of Jersey City; 10, Emerson; 13, Woodward; 15, Loyola of Baltimore.

TERMINAL DRILLS TODAY.

The Terminal Ice Co. baseball team will practice at 5 o'clock tonight at the West Ellipse diamond.

PITCHERS ARE DESIRED.

Pitchers are wanted by a midget team. Candidates should call Columbia 2264 after 7 o'clock.

MIDGETS WOULD PLAY.

The Naval Village Midgets desire to book games with teams in their class. Call West 2699 after 6 o'clock.

ELLIOTS WANT ACTION.

The Elliot A. C. is desirous of arranging games with the National Circle and Mohawk teams. Managers of the latter nines are requested to call Lincoln 5233 after 6 o'clock.

MOTORISTS TO DRILL.

The Northeast Motor Co. baseball team has scheduled a baseball practice for 5 o'clock at Union park this afternoon and every week day afternoon during the season.

HESS A. C. TO PRACTICE.

The Hess A. C. Tossers will practice tomorrow at 5 o'clock at Fifth and L streets southeast. A meeting will be held later at 8 p. m. All members are urged to be present.

ALOYSIUS SENIORS MEET.

The Aloysius Seniors will hold a meeting in their club room at 47 I street northwest tomorrow at 8 p. m. All candidates for the baseball team are urged to report on time. A captain will be elected. The team wishes to hear from some senior nine with a diamond for a game next Sunday afternoon.

ROTOR GAS

Motor Proprietors by The Columbia Oil Company.

DRY CLEANING

The Federal-American showed the way to all banks in America when it originated the now famous "[illegible]"

PENN RELAYS DRAW HOST OF STARS

Carr, Pole Vault Ace, to Meet Strong Opposition.

PHILADELPHIA, April 5.—Sabin Carr, Yale's brilliant pole vaulter and world's record holder indoors will meet a great field of vaulters in the thirty-third annual relay carnival of the University of Pennsylvania on Franklin field, April 29 and 30.

Carr will be one of the principal attractions that include among others Lord Burghley, of Cambridge, and the three sprint stars, Jackson Scholz, Roland Locke and Henry Russell, who will compete in the 100 and 220.

With more than a week remaining before entries close for the individual events, the pole vault contingent is represented by star vaulters from all sections. With such a high grade of contestants the relay carnival record of 12 feet 10¾ inches should be broken.

Carr's indoor world's record of 13 feet 9¼ inches is an indication that he should break the old mark, although in the indoor intercollegiates he did not get over the bar above 13 feet. Steve Bradley, of Princeton, who tied Carr indoors, has displayed great improvement during the past two seasons and should give his Eli rival a keen battle.

Frank Glaser, of Marquette university, Milwaukee, is the hope of the West. He has cleared the bar at 12 feet 10 inches a number of times and during the last winter won the central intercollegiate championship and tied for first in the Illinois indoor championships.

Harold McAtee, of Michigan State, is another Westerner with quite a reputation as a pole vaulter who should figure with the stars. He consistently does over 12 feet 6 inches, which should bring him in among the first five.

Among the other entries who will vie with Carr and those mentioned for places are Fred Sturdy, Yale; Roy Slagle, Pennsylvania; Richard Pittman, Arthur Reed and Joseph Williams, Cornell; Warren Smith, Dartmouth; Francis Clark, Harvard, and Fred Weisner, Georgetown. All of whom scored points in the indoor intercollegiates.

BOWLING SCORES

LUTHERAN DUCKPIN LEAGUE.							
Incarnation.				Epiphany.			
Folk	78	83	78	Pyng	125	104	98
Press	89	108	100	Galpin	105	108	93
Shimmick	79	89	77	Parker	94	79	..
N. Ott	89	121	125	Kettler	95	100	115
V. Ott	115	130	109	Morrisette	119	109	100
Handicap	24	24	24	Stowell	..	..	104
Totals	474	537	513	Totals	538	498	510
ATHLETIC LEAGUE.							
Orrison Coal Co.				Nomad.			
Prevost	114	131	102	Schiven	145	117	106
Steiner	101	127	101	Sizer	114	98	96
Clark	100	99	104	Chroghan	108	119	87
Farrall	125	130	116	Postell	102	86	97
Benedetie	116	105	94	Reckeweg	84	104	112
Totals	556	592	517	Totals	553	524	498
GENERAL ACCOUNTING OFFICE LADIES.							
Computers.				Postoffice.			
Schofield	102	98	100				
Crory	91	103	97				
Henderson	92	89	100				
Barry	139	103	118	Forfeit.			
Tiedmann	106	109	98				
Totals	530	502	513				
EAST WASHINGTON CHURCH LEAGUE.							
Jeffries	90	114	132	E. Anderson	93	88	100
Locke	93	..	..	Hughes	81	98	125
Risdon	..	129	84	Ed. Anderson	99	95	107
Marceron	94	107	115	Forney	115	88	107
Weber	96	116	78	Fisher	121	125	109
Cordell	101	95	103				
Handicap	5	7	7	Totals	509	495	548
Totals	488	568	519				
Keller.				Gorsuch.			
Mertz	75	83	119				
Gross	78	55	76				
Mitz	89	83	85				
Francis	103	98	44	Forfeit.			
Black	81	82	60				
Totals	426	401	464				
Epworth.				Ninth Street.			
Walker	71	78	69				
Ramsey	86	96	83				
Hell	65	62	67				
Douglas	81	80	78	Forfeit.			
Kirk	101	79	76				
Totals	404	395	373				
Ingram.				Keller.			
Stephenson	110	109	96	Franklin	89	84	86
Scott	86	101	87	Shook	92	115	95
Mitchell	108	101	124	Lickner	140	93	107
Montyka	87	106	97	Murray	100	121	98
Seaton	107	104	123	Falk	104	111	125
				Handicap	13	13	13
Totals	498	511	527	Totals	528	537	524
Fifteenth Street.				Waugh.			
Hummer	92	83	104	Kauffman	103	81	93
Lyons	90	122	140	W. Griest	102	94	105
Levy	86	98	83	D. Domdera	106	108	113
Jarboe	85	92	83	R. Griest	110	93	95
Bell, sr.	101	97	112	Price	101	135	103
				Handicap	5	5	5
Totals	454	497	524	Totals	527	511	514
Douglas No. 2.				Gorsuch.			
W. Snellings	115	90	100	R. Don	95	120	93
M. Snellings	108	107	89	W. Don	93	115	90
French	98	100	108	M. Don	82	..	..
Rich	99	101	90	E. Don	95	91	90
Appel	118	128	104	F. Don	118	86	..
Handicap	8	1	1	Hardy	..	110	84
Totals	536	525	501	Totals	483	522	490
Epworth.				Douglass No. 1.			
Haretin	95	81	108	Compton	98	99	101
Rohrman	87	96	110	Reisinger	102	90	77
Blake	87	92	87	Young	90	86	93
Douglass	107	85	123	Raspberry	112	104	102
Hawley	89	115	110	Souder	85	112	102
Totals	465	469	547	Totals	478	494	490
Ninth Street No. 2.				Eckington.			
Capy	143	116	91	M. Spencer	94	85	95
H. Quantrille	91	94	89	F. Lawless	101	94	88
Barker	91	99	100	Woodfield	79	87	91
Mender	112	108	110	R. Spencer	92	94	84
McFall	110	99	112	Thompson	..	117	114
				Dummy	80	..	..
Totals	547	511	562	Totals	486	477	472
WASHINGTON LADIES LEAGUE.							
Bosques.				Kumbacks.			
Qualtes	104	86	103	Kerlin	130	97	95
Greevy	98	121	88	Hart	92	90	100
Thomas	97	99	86	Hell	90	98	71
Quigley	98	106	112	McCormack	79	102	94
Gall	97	116	117	B. Williams	90	86	80
Totals	490	528	506	Totals	481	458	455
Columbians.				Bethany.			
Franklin	78	80	88	Wetzel	97	87	88
O'Brien	95	91	82	Hall	78	80	98
Klein	107	82	85	Roller	75	98	99
Remhold	98	104	78	Hamm	71	74	76
Levy	95	84	113	Jenkins	97	91	97
Totals	408	450	445	Totals	418	425	451
D. of I.				Nationals.			
Burke	82	96	97	Lohnes	84	102	90
C. Sullivan	110	85	76	A. Williams	78	77	87
Brahler	88	85	83	Kohler	91	85	101
Morgan	90	74	..	Preble	..	119	110
Moriarty	108	104	92	Bailey	83	101	84
Federline	..	..	81	Dummy	75	..	..
Totals	478	444	429	Totals	411	484	472
Frankies.				Commercials.			
Morrison	74	98	80	Rhodes	89	89	100
Goodall	98	91	80	Yarnell	90	88	101
Niner	82	87	96	Palmer	88	92	94
Stausfield	98	97	100	Miltner	90	96	102
H. Sullivan	75	86	90	Bradt	105	88	102
Totals	417	454	455	Totals	462	443	499
Climbers.				Hilltoppers.			
Cardin	87	91	82	Burton	98	89	91
Magee	81	103	80	Frenzel	79	75	98
[illegible]	88	98	84	Campbell	78	91	84
Furey	87	78	81	Coflin	84	76	101
Perry	91	88	98	Ragan	98	91	97
Totals	432	454	420	Totals	429	422	490
TERMINAL R. R. Y. M. C. A. LEAGUE.							
Union Transfer.				Am. Ry. Ex. No. 2.			
[illegible]	96	95	117	N. Robertson	101	89	117
Moriett	86	95	111	Baldwin	82	92	81
Dummy	80	80	80	Dummy	80	80	80
[illegible]	77	76	82	F. Robertson	96	86	86
Fairbanks	110	70	80	Rupard	98	117	108
Handicap	1	4	4				
Totals	430	420	484	Totals	457	474	472
POSTOFFICE LEAGUE.							
Main Building.				Brightwood.			
Hartman	88	110	83	Brown	102	94	84
Kinnahan	98	101	105	Springer	85	74	78
Vanderlip	97	108	98	Wolfe	89	81	108
Rupert	103	89	119	Hughes	94	91	87
Dwyer	116	108	107	Heine	97	111	95
				Handicap	17	17	17
Totals	498	511	502	Totals	487	468	464
Registry.				U Street.			
Ritnaur	89	98	95	Gerardi	106	108	122
Brent	109	101	76	Ellis	106	108	97
Rafferty	117	110	94	Baucum	106	104	108
Seyfarth	128	98	111	Whatley	98	141	107
Dummy	85	85	85	Dummy	85	85	85
Handicap	2	2	2				
Totals	[illegible]	473	[illegible]	Totals	[illegible]	[illegible]	[illegible]

THE GUMPS

ELLA CINDERS—Hay for Two (Ella Cinders gets a full page—and is worth it—every Sunday in The Washington Post.) By Bill Conselman and Charlie Plumb

GASOLINE ALLEY (Walt and Skeezix will make you laugh in their full-page comedy in The Washington Post, Sunday.) Class Distinction

MINUTE MOVIES All rights protected by the George Matthew Adams Service. Trade Mark Registered U. S. Patent Office. By Ed Wheelan

CICERO SAPP (Dirks, originator of the Katzenjammer Kids, has a full page of colored comics in The Washington Post Sunday.) By Fred Locher

Easter Special!

Blue-White PERFECT Diamond

A real beauty, set in 18-kt. white gold mounting. Extra special— $37.50

Pay $1.00 a Week

MARX JEWELRY COMPANY 701 7th St. N.W.

WINNIE WINKLE, THE BREADWINNER (Sunday there's a page of Winnie Winkle in The Post.) Two Minds With a Single Thought

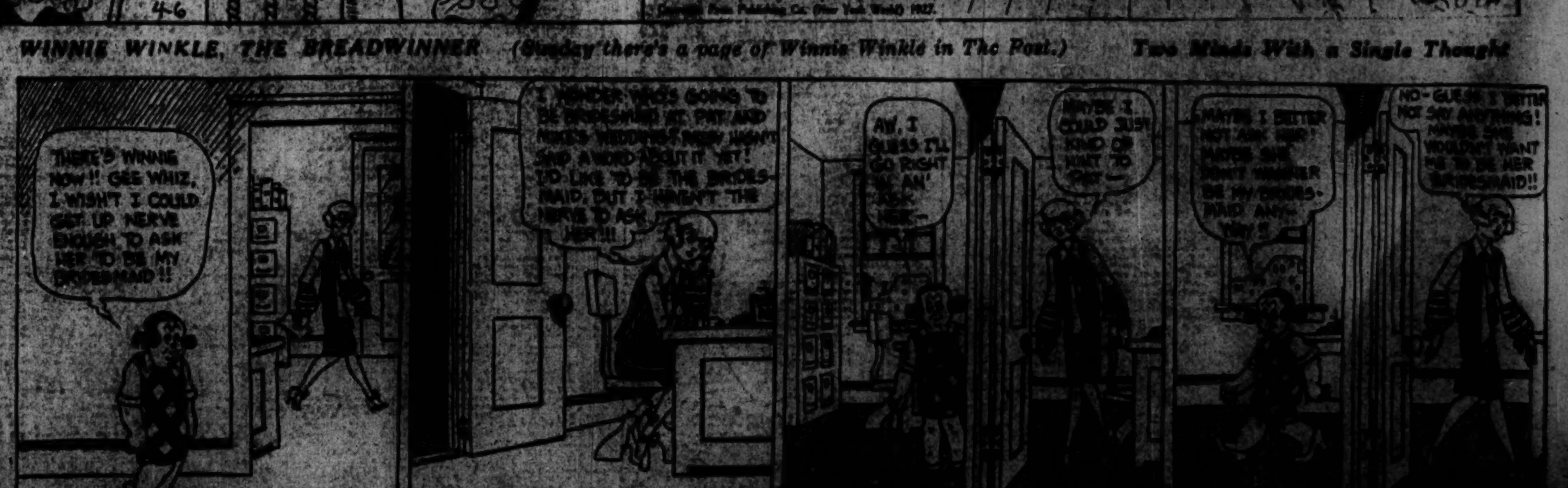

CARRIER AND INDUSTRIAL BONDS SCORE NEW TOPS

Number of Soft Spots Develop Amid Heavy Buying; Liberty's Firm.

FOREIGN ISSUES ARE QUIET

New York, April 5 (By the Associated Press).—Heavy buying of industrial and secondary railway issues in today's bond market carried a dozen or so of securities to new high levels for the year, or longer. There were a number of soft spots, particularly in the public utility and high-grade railway groups, but losses were of minor consequence.

Practically all of the Chicago, Milwaukee & St. Paul bonds advanced to new 1927 peaks, some of them selling up to their highest prices since the receivership. Erie issues also attained new tops, with the exception of D convertible 4s, which dropped nearly 2 points or realizing. Delaware & Hudson convertible 5s again responded to the strength of the common stock.

Moderately heavy demand developed for Brooklyn-Manhattan Transit 6s and International Telephone 5½s, but there was relatively little change in price. Colorado Fuel 5s touched par, the highest price of the year.

Foreign issues were quiet, with moderate buying of the New Rome 6½s at a little under their best price. Liquidation of Serb-Croat-Slovene 8s probably was due to new financing reported under way. New York bankers are understood to be negotiating for a $12,000,000 loan to the State Mortgage Bank of Jugo-Slavia.

Federal government issues developed little activity, although prices on the whole held firm.

Public offering will be made tomorrow of $8,800,000 City of Toronto 4½ per cent bonds, priced to yield 4.50 to 4.60 per cent. The offering syndicate is headed by the National City Co. An issue of $7,000,000 State of New York 4 per cent serial gold bonds also will be marketed tomorrow at a price to yield about 3.60 per cent.

LIVE STOCK MARKETS.

Chicago, April 5 (United States Department of Agriculture).—CATTLE—Receipts, 9,000; generally strong market, practically all grades and classes at new high level for season; best heavy steers, 13.25; barely choice; several loads, 13.00@13.15; bulk, 9.75@12.00; best yearlings, 12.00; stockers and feeders, 8.00@9.00; bulls, largely, 7.00 on medium kinds with weights; few, 7.10@7.25; Easter demand for choice vealers for such kinds, 50 cents higher; few lots up to 16.00; mostly, 14.00@15.00; packers, 11.00@12.00.

HOGS—Receipts, 15,000; slow, uneven; mostly 10 to 15 cents higher; medium grade light hogs very draggy, about steady; relatively large supply of such kind held in first hands late without satisfactory bids; top, 12.00 paid for selected 160 to 170 pound weight; bulk 150 to 200 pound averages, 11.65@12.15; 210 to 250 pounds, 11.15@11.75; 250 to 300 pounds, 10.75@11.15; few big weight butchers downward to 10.60; most packing sows, 9.75@10.15; light weights upward to 10.25; few selected slaughter pigs steady, at 11.75@12.00; bulk weak to 25 cents lower, at 11.00@11.60; shippers took 5,000; estimated holdover, 7,000.

SHEEP—Receipts, 8,000; fat lambs, mostly 25 cents higher than yesterday; choice medium weight Colorados to shippers, 16.85; bulk good wooled lambs, 16.00@16.50; choice 94-pound Colorados at outside price; good 96-pound fed lambs, 16.00; culls, 12.25@13.25; package good 51-pound Illinois springers, 22.00; bulk handy and medium weight clipped lambs, 15.50@15.75; good 96-pound clippers, 14.25@14.50; sheep and feeding and shearing lambs steady to strong; fat ewes up to 10.50; finishing lambs, 14.25@14.75; nothing choice offered.

New York, April 5 (By A. P.).—CATTLE—Receipts, 580; steady. Steers, 7.00@11.75; State bulls, 4.00@7.25; cows, 2.50@6.50.

CALVES—Receipts, 540; steady. Veals, common to prime, 7.00@16.00; cully light weights, 5.50@6.50; grassers and buttermilks, 4.50@6.00; fed calves, 7.00@8.00.

SHEEP AND LAMBS—Receipts, 3,760; steady. Sheep, 3.00@9.00; culls, 3.00@4.00; lambs, State, medium to prime, 12.00@16.50; clipped lambs, 12.00@13.50; culls, 9.00@11.00.

HOGS—Receipts, 4,180; steady. Light to medium weights, 12.25@12.50; pigs, 12.75@13.00; heavy hogs, 11.25@11.50; roughs, 9.75@10.00.

FLOUR QUOTATIONS.

Minneapolis, April 5 (By A. P.).—FLOUR—Unchanged. Shipments, 32,381 barrels.

BRAN—26.00.

NEW YORK COTTON.

New York, April 5 (By A. P.).—The cotton market was quiet and steady within a range of 5 or 10 points in today's trading. July contracts rallied from 14.21 to 14.27, but sold back again to the lowest, closing at 14.21, compared with 14.20 at the close the previous day. The general market closed steady, at net advances of 1 to 3 points.

The opening was steady at an advance of 1 to 3 points. The influence of relatively easy Liverpool cables appeared to be offset by reports of rains in central and western sections of the belt, with the forecast for unsettled weather in the eastern belt tomorrow.

The advance met Southern selling and realizing which turned the market easier after the opening, May selling off to 14.00 and October to 14.43, or within a point of yesterday's closing quotations. Offerings were light, however, and the market steadied up again during midday when there was a little spurt of buying which seemed to come from New Orleans and Wall street. It was thought that the latter probably reflected the favorable tone of the stock market, while the former was accompanied by reports of heavy rains in Arkansas and northern Louisiana.

Private cables said the Liverpool claimed that the wet weather would cause a further delay in farm work and might lead to a greater reduction in acreage than previously expected. May sold up to 14.07, while October advanced to 14.59, the general list showing net gains of about 5 to 9 points. Demand then tapered off and prices sagged back to about, or nearly the previous low points in later trading. Nothing was heard of any change in the Southern spot situation, and while there was a little Southern selling here at the start, it was not in sufficient volume to indicate any fresh development in that quarter. According to local brokers spot demand has fallen off of late, but still seemed sufficient to absorb current offerings.

Private cables said the liverpool market was lower under hedging, combined with American and continental selling, but reported a slightly better demand for cotton cloth from the continent and South America.

Exports today, 59,539, making 8,996,827 so far this season; port receipts, 36,339; United States port stocks, 2,325,650.

Futures:	High.	Low.	Close.
May	14.07	14.00	14.02-03
July	14.27	14.21	14.21-22
October	14.59	14.43	14.45-46
December	14.70	14.62	14.64-65
January	14.69	14.65	14.67-68

DAILY COTTON MARKET.

New York, April 5

PORT MOVEMENT.

	Middling.	Receipts.	Exports.	Stock.
New Orleans	14.02	5,134	25,591	580,724
Galveston	14.05	11,344	17,862	487,387
Mobile	13.60	1,183	.....	39,620
Savannah	13.88	4,237	.....	72,152
Charleston	.....	1,550	.....	67,107
Wilmington	.....	829	.....	21,558
Norfolk	13.81	1,267	132	91,286
Baltimore	.....	.....	.....	1,503
New York	14.35	.....	1,256	220,092
Boston	.....	344	.....	1,300
Houston	14.00	10,451	14,702	693,334
Minor ports	.....	.....	.....	49,611
Total today	.....	36,339	59,523	2,325,674
Total week	.....	77,749	132,366	.....
Total season	.....	11,664,566	8,823,424	.....

Sales—New Orleans, 3,475; Galveston, 713; Mobile, 21; Savannah, 18; Norfolk, 672; Houston, 6,133. Total sales today, 11,032.

INTERIOR MOVEMENT.

	Middling.	Receipts.	Shipm'ts.	Stock.
Memphis	13.50	8,325	10,478	201,052
Augusta	13.63	849	582	94,751
St. Louis	.....	2,637	2,638	5,746
Fort Worth	13.10	.....	.....	.....
Little Rock	13.40	122	.....	35,148
Atlanta	13.55	.....	.....	.....
Dallas	13.15	.....	.....	.....
Montgomery	13.15	.....	.....	.....
Total today	.....	11,933	13,698	336,697

Sales—Memphis, 2,925; Augusta, 129; Fort Worth, 57; Little Rock, 608; Atlanta, 500; Dallas, 4,775; Montgomery, 50. Total today, 9,044.

BOND SALES ON NEW YORK EXCHANGE

TUESDAY, APRIL 5, 1927.

(Reported direct from the New York Stock Exchange by J. & W. Seligman & Co.)

UNITED STATES GOVERNMENT WAR LOANS.
(The following sales are given in lots of $1,000.)
(Quotations in dollars and 32ds of a dollar.)

Sale	Issue.	Open	High	Low	Last
20	Liberty 3½s	100.29	100.31	100.29	100.30
3	Liberty 1st 4s	101.25	101.25	101.7	101.7
2	Liberty 2d 4s	100.1	100.1	100.1	100.1
7	Liberty 1st 4¼s	103.13	103.15	103.12	103.15
1	Liberty 1st 4¼s, reg	103.8	103.8	103.8	103.8
127	Liberty 2d 4¼s	100.14	100.15	100.14	100.14
8	Liberty 2d 4¼s, reg	100.11	100.11	100.11	100.11
65	Liberty 3d 4¼s	101.2	101.4	101.2	101.4
12	Liberty 3d 4¼s, reg	101	101	101	101
107	Liberty 4th 4¼s	104.2	104.3	104.2	104.2
14	Liberty 4th 4¼s, reg	104	104	104	104
2	U. S. G. 4s, 1947-52	114	114	113.30	113.30
3	U. S. G. 4s	108.20	108.20	108.15	108.19
2	U. S. G. 3¾s	105.30	105.30	105.29	105.29

FOREIGN GOVERNMENT BONDS.
(The following sales are given in lots of $1,000.)

Sale	Issue.	Open	High	Low	Last
20	Argentine Govt. 6s, 1961	99¾	99¾	99½	99⅝
12	Argentine Govt. 6s, ser. A, 1957	100¾	100¾	100¾	100¾
22	Argentine Govt. 6s, ser. B, 1958	99½	99½	99⅛	99¾
36	Argentine Govt. 6s, June, 1959	99⅝	99⅝	99⅛	99½
3	Argentine Govt. 6s, Oct., 1959	100	100	99¾	100
3	Argentine Govt. 6s, May, 1960	99⅝	99⅝	99½	99⅝
13	Argentine Govt. 6s, Oct., 1960	99½	100	99¾	100
21	Australia 5s	97⅝	97¾	97⅝	97¾
33	Austrian Govt. 7s, 1943	104	104	103½	103½
30	Belgium, King. of, 6s	96⅝	96⅝	96⅜	96½
3	Belgium, King. of, 6½s	100¾	100⅞	100¾	100⅞
5	Belgium, King. of, 7½s	112¼	112¼	112	112¼
4	Belgium, King. of, 7s, 1955	104⅝	104¾	104½	104½
26	Belgium, King. of, 7s, 1956	103⅝	103⅝	103	103¼
8	Belgium, King. of, 8s	108⅞	109	108¾	108⅞
3	Bavaria 6½s, 1945	99½	99¾	99½	99¾
10	Berlin 6½s	99¾	99⅞	99¾	99¾
5	Bolivia 8s	104⅝	104¾	104⅝	104½
21	Bordeaux, City of, 6s	97	97½	97	97½
56	Brazil, U. S. of, 6½s	93⅛	93¼	93	93
8	Brazil, U. S. of, 8s	106⅞	107	106¾	107
3	Bremen, State of, 7s	103½	103½	103½	103½
1	Buenos Aires 6½s	101	101	101	101
28	Canada, Dom. of, 4½s	99¼	99½	99¼	99½
2	Canada, Dom. of, 5½s, 1929	102¼	102¼	102¼	102¼
4	Canada, Dom. of, 5s, 1931	101½	101⅝	101½	101⅝
9	Canada, Dom. of, 5s, 1952	104⅞	105	104⅞	104⅞
9	Caldas 7½s, 1946	96¾	96⅞	96¾	96⅞
45	Chile, Rep. of, 6s, 1960	92½	92½	92¼	92⅜
28	Chile, Rep. of, 6s, 1961	92⅜	92⅜	92¼	92⅜
2	Chile, Rep. of, 8s, 1946	107	107	107	107
7	Chile, Rep. of, 7s	100	100¼	100	100¼
5	Cologne, City of, 6½s	99¾	99¾	99¾	99¾
5	Colombia, Rep. of, 6½s	100⅛	100⅛	100⅛	100⅛
2	Copen., City of, 5½s	100⅝	100⅝	100½	100½
2	Cordoba, Prov. of, 7s, 1942	98⅛	98⅛	98⅛	98⅛
10	Cuba, Rep. of, 4½s	94	94	94	94
5	Cuba, Rep. of, 5s, 1914	101½	101½	101¼	101½
1	Cuba, Rep. of, 5½s	102⅞	102⅞	102⅞	102⅞
2	Cindinamaraca 7s	94¼	94¼	94¼	94¼
17	Czechoslovakia, R. of, 8s, 1951	108⅝	108¾	108⅝	108⅝
1	Czechoslovakia, R. of, 8s, 1952	108⅝	108⅝	108⅝	108⅝
9	Czechoslovakia, R. of, 7½s, 1945	105½	105½	105½	105½
2	Danish Mun. 8s, ser. A	111⅛	111⅛	111	111
1	Denmark, King. of, 6s	104⅝	104⅝	104⅝	104⅝
3	Dominican, Rep. of, 5½s	99	99	99	99
1	Dresden, City of, 7s	103	103	103	103
14	Dutch E. India 6s, 1947	103	103	102¾	102¾
7	Dutch E. India 6s, 1962	102¾	103	102¾	103
62	Finland, Rep. of, 6½s	98½	98½	98¼	98½
9	Finland, Rep. of, 6s	96⅜	96½	96⅜	96⅜
4	Finland, Rep. of, 7s	100⅜	100½	100¼	100¼
27	French Govt. 7½s	111⅞	112⅛	111⅞	112
146	French Govt. 7s	103⅛	103⅜	103	103¼
22	French Govt. 8s	109¾	110	109¾	109¾
3	German Govt. 7s	107¾	107¾	107¾	107¾
4	Haiti, Rep. of, 6s	99⅞	100	99⅝	99⅝
8	Hungarian Mun. 7s	96¼	96¼	96⅛	96⅛
40	Hungary, King. of, 7½s	103	103½	103	103½
3	Hungarian Con. Mun. 7½s	100⅛	100⅛	100⅛	100⅛
140	Italy, King. of, 7s	96¼	96⅜	96	96¼
41	Japanese Ster. 4s	91	91	91	91
64	Japanese 6½s	100½	100½	100	100
2	Leipzig, City of, 7s	101⅜	101⅜	101⅜	101⅜
21	Lyons, City of, 6s	97¼	97¼	97	97¼
17	Marseilles, City of, 6s	97⅛	97¼	97⅛	97¼
2	Mexico, U. S. of, 4s, 1910, small	24⅜	24⅜	24⅜	24⅜
2	Mexico, U. S. of, 4s, 1910, large	27⅜	27⅜	27⅜	27⅜
23	Mexico, U. S. of, 4s, 1904	27¼	27½	27¼	27½
3	Mexico, U. S. of, A-5s	40½	41⅛	40½	41⅛
4	Montevideo, City of, 7s	102	102	101⅞	102
7	Netherlands 6s, 1954	103½	103⅝	103½	103½
22	Norway, King. of, 5½s	101⅛	101¼	101⅛	101¼
4	Norway, King. of, 6s, 1943	103¼	103¼	103¼	103¼
13	Norway, King. of, 6s, 1944	103¾	104	103½	104
2	Norway, King. of, 6s, 1952	103	103⅛	103	103
5	Oslo, City of, 5½s	99½	99¾	99½	99½
5	Panama, Rep. of, 5½s, 1953	102½	102½	102½	102½
1	Peru 8s, 1926	104	104	104	104
53	Peru 7½s, 1956	101	101	100⅝	101
39	Poland, 8s	97⅜	97⅞	97½	97⅝
10	Poland 6s	83¼	83⅝	83¼	83⅝
1	Porto Allegre, City of, 8s	105¼	105¼	105¼	105¼
4	Prague, City of, 7½s	106⅜	106⅜	106⅛	106⅛
3	Queensland, State of, 6s	105½	105½	105¼	105¼
9	Queensland, State of, 7s	112¾	112¾	112	112
22	Rio de J., City of, 8s, 1947	103⅞	104½	103⅞	104½
3	Rio Gr. do Sul., St. of, 8s	106½	106½	106¼	106¼
211	Rome, City of, 6½s, 1952	92⅛	92⅜	92⅛	92⅛
1	Salvador, Rep. of, 8s	108½	108½	108½	108½
2	Sao Paulo, City of, 8s	109	109¼	109	109¼
10	Sao Paulo, State of, 8s, 1936	104⅞	105¼	104¾	105¼
28	Sao Paulo, State of, 7s	98¾	99⅛	98½	99
22	Seine, Dept. of, 7s	101⅛	101⅜	101	101
259	Serbs, C. & S., King. of, 8s	102¾	102¾	102½	102¾
1	Soissons, City of, 6s	95¾	95¾	95¾	95¾
7	Sweden, King. of, 5½s	103¾	104⅛	103¾	104⅛
2	Sweden, King. of, 6s	104¼	104¼	104¼	104¼
1	Switzerland, Govt. of, 5½s	103⅝	103⅝	103⅝	103⅝
10	Switzerland, Govt. of, 8s	113⅛	113¼	112¾	112¾
44	Takyo, City of, 5½s	89⅝	89⅝	89½	89½
23	Trondhjem, City of, 6½s	101¼	101¼	100⅞	100⅞
4	U. K. Gt. B. & I. 5½s, 1929	118	119	118	119
11	U. K. Gt. B. & I. 5½s, 1937	104¾	104¾	104½	104¾
21	Uhuguay, Rep. of, 6s	96¼	96¼	96¼	96¼
63	Yokohama 6s, 1961	94⅜	94⅜	94¼	94¼

NEW YORK CITY SECURITIES.

Sale	Issue.	Open	High	Low	Last
14	New York City 4½s, 1967	109	109	109	109

DOMESTIC BONDS—RAILS AND MISCELLANEOUS.

Sale	Issue.	Open	High	Low	Last
1	Ajax Rub. 8s	108	108	108	108
6	Allegheny Val. 4s	96⅝	96⅝	96⅝	96⅝
3	Alpine Montan. 7s, 1955	95⅛	95⅛	95	95⅛
65	Amer. Agri. Chem. 7½s	99	99	97½	97½
3	Amer. Rep. Corpn. 6s	99	99	99	99
28	Amer. Smelt. 5s, 1947	102½	102½	102¼	102½
4	Amer. Sugar Ref. 6s	104½	104¾	104½	104¾
82	Am. T. & T. col. tr. 4s, 1929	99⅛	99⅛	99⅛	99⅛
10	Amer. T. & T. g. 4s, 1936	96⅜	96½	96⅜	96½
1	Amer. T. & T. gen. 4½s	98½	98½	98½	98½
5	Amer. T. & T. col. tr. 5s	104	104⅛	104	104⅛
38	Amer. T. & T. col. 5½s, 1943	106¾	107⅛	106¾	107⅛
4	Amer. Type Founders 6s	106	106	106	106
40	Amer. Water Works 6s	102¼	102½	102	102¼
30	Amer. Writ. Paper 6s, 1947	85⅜	85½	85⅜	85½
33	Anaconda Copper 6s, 1953	104⅜	104½	104⅛	104⅛
17	Anaconda Copper 7s, 1938	108⅞	108⅞	108⅝	108⅝
22	Andes Copper 7s	107	107	106¾	107
27	Anglo-Chilean Nitrate 7s	89	89¼	88⅞	89¼
1	Antilla Sugar 7½s	93½	93½	93½	93½
2	Armour & Co. 4½s	92⅝	92⅞	92⅝	92⅞
37	Armour & Co. of Del. 5½s	93	93½	93	93¼
6	Associated Oil 6s	102¾	103	102¾	103
15	At., T. & S. F. gen. 4s	96⅝	96⅝	96⅝	96⅝
2	At., T. & S. F. adj. 4s	89½	89½	89½	89½
1	At., T. & S. F., Okla. Div. 4s	99¾	99¾	99¾	99¾
45	Atlantic Coast Line 4s	96½	96⅝	96½	96½
4	Atl C. Line L. & N. col. 4s	92⅞	93⅛	92⅞	93⅛
28	Atlantic Coast Line 4½s	98⅛	98⅛	98⅛	98⅛
17	Atlantic Coast Line 7s	103⅜	103½	103⅛	103½
1	Atlantic & Danville 1st 4s	80½	80½	80½	80½
1	Atlantic Refining 5s	101½	101½	101½	101½
55	B. & O. 1st 4s	96¾	96¾	96¾	96¾
105	B. & O. cvt. 4½s	98¾	99	98¾	99
3	B. & O. 1st g. 5s, 1948	107⅞	107⅞	107⅞	107⅞
57	B. & O. ref. & gen. 5s, 1995	103	103⅛	103	103⅛
25	B. & O. ref. 6s, 1995	109¾	109¾	109⅝	109½
10	B. & O. 6s, 1929	102⅝	102¾	102⅝	102⅝
9	B. & O. (P. L. E. & W. Va.) 4s	95½	95½	95¼	95¼
12	B. & O. (S. W. Div) 5s	103½	103½	103¼	103½
15	B. & O. (Tol. & Cinn.) 4s	84⅝	84¾	84⅝	84¾
11	B. & O. D 5s, 2000	103¼	103⅜	103¼	103⅜
74	Barnesdall Corp. 6s	100	100½	99¾	100½
17	Barnesdall Corp. 6s, X war	91¼	91¾	91¼	91¾
3	Bell Tel. of Pa. 5s, Ser. B, 1948	104	104	104	104
1	Bell Tel. of Pa. 5s, Ser. C, 1960	104⅛	104⅛	104⅛	104⅛
6	Beth. Steel pm. 5s, 1936	100½	100½	100	100½
23	Beth. Steel 5½s, 1953	100½	100⅝	100⅜	100½
30	Beth. Steel 6s	103¾	104	103¾	104
12	Botany Cons. Mills 6½s	84¾	84¾	84	84
5	Brier Hill Steel 5½s	104⅝	104¾	104⅝	104⅝
11	B'way & 7th Ave. cn. 5s	74⅞	75	74⅞	75
1	Bklyn. City R. R. 1st 5s	93¾	93¾	93¾	93¾
12	Bklyn. Edison 5s	105	105⅛	105	105⅛
94	Bklyn. Man. Tran. 6s	99	99⅛	98¾	99⅛
1	Bklyn. Un. El. 5s, 1950, stpd	95	95	95	95
5	Bklyn. Union Gas 5½s, 1936	159½	159½	159¼	159¼
5	Buff., R. & P. 4½s, 1957	97½	98¼	97½	97¾
1	Bush Terminal cvt. 5s	97	97	97	97
6	Bush Term. Bldg. 5s, 1960	100	100⅝	100	100⅝
10	Petroleum Corp. 5s	95½	95½	95½	95½
30	Calif. Petrol. Corp. 5½s	99¾	99¾	99⅝	99¾
6	Camaguey Sugar 7s	99⅝	99¾	99⅝	99¾
1	Canadian National 4½s, 1930	99⅞	99⅞	99⅞	99⅞
1	Canadian Nor. deb. 6½s	118⅝	118⅝	118⅝	118⅝
6	Canadian Northern 7s	116¼	116¼	116¼	116¼
32	Canadian Northern 4½s 1935	98½	99	98½	99
83	Canadian Pacific deb. 4s	85¼	85¾	85¼	85¾
13	Canadian Pacific 4½s	97⅞	97⅞	97⅞	97⅞
2	Carolina, Clinchfield & Ohio 6s	108⅛	108⅛	108⅛	108⅛
2	Central Foundry 6s	98	98	98	98
10	Central of Georgia 5½s	104¾	104¾	104¾	104¾
1	Central of Georgia 6s	102½	102½	102½	102½
5	Central Leather 5s	102	102	102	102
5	Central of New England 4s	84¾	84¾	84¾	84¾
49	Central Pacific 5s 1960	103	103¼	103	103
14	Central Steel 8s	120⅞	122	120⅞	122
2	Chesapeake & Ohio gen. 4½s '92	98½	98½	98½	98½
22	Chesapeake & Ohio cvt. 4½s '30	100	100⅛	100	100⅛
10	Chicago & Alton ct. 3½s	63	63	63	63
42	Chicago & Alton 1st 3½s	64⅞	64⅞	64¼	64⅛
30	C. B. & Q., Nebr. ext., 4s	100	100	100	100
197	C. B. & Q. 4½s 1977 w. i.	98¼	98⅜	98¼	98⅜
2	C. B. & Q. 1st ref. 5s	106¾	106¾	106¾	106¾
2	C. B. & Q. (Ill. Div.) 3½s	88⅞	89	88⅞	89
1	C. B. & Q. (Ill. Div.) 4s	96⅝	96⅝	96⅝	96⅝
18	Chicago & E. Ill. 1st cons. g. 5s	82½	82¾	82½	82½
3	Chicago Gas Light & Coke 5s	102	102	102	102
340	Chicago Great Western 1st 4s	72¼	72⅜	72	72
2	Chi., Ind. & Louis 5s 1966	101½	102	101½	102
5	Chicago, Ind. & Sou. 4s	94¼	94¼	94¼	94¼
2	Chicago Lake Shore & East. 4½s	97½	97½	97½	97½
1	Chicago, Mil. & Puget Sound 4s	62	62	62	62
27	C. M. & St. P. 4s 1925	61½	62¼	61½	62¼
118	C. M. & St. P. 4s 1925 cts	61½	62¾	61½	62¼
157	C. M. & St. P. 4s 1934 ct	61½	62⅛	61½	62
20	C. M. & St. P. 4s A 1989	87	87	87	87
4	C. M. & St. P. g. 4½s C 1989	97¾	97½	97¾	97½
11	C. M. & St. P. g. r. 4½s A 2014	62½	63	62½	63
34	C. M. & St. P. g. r. 4½s A 2014 cts	62	63¼	62	63¼
21	C. M. & St. P. cvt. deb. 4½s 1932	62	62	62	62
65	C. M. & St. P. cvt. deb. 4½s cts	62¼	62¼	62	62
127	C. M. & St. P. g. r. cvt. 5s B	60⅞	62	60⅞	62
44	C. M. & St. P. 6s 1934	104¼	104¼	104	104
5	Chicago & N. W. s. f. 6s 1929	100¾	100¾	100¾	100¾
1	Chicago & N. W. 6½s	112¾	112¾	112¾	112¾
2	Chicago & N. W. 7s	106⅜	106⅜	106⅜	106⅜
18	Chicago Rys. 1st 5s 1927	77¾	77¾	77¼	77⅝
6	C. R. I. & P. g. 4s 1988	90	90	90	90

Sale	Issue.	Open	High	Low	Last
42	C. R. I. & P. ref. 4s 1934	94½	94¾	94½	94¾
6	Chi., St. P., Minn. & Omaha 5s	99⅝	99⅝	99⅝	99⅝
25	Chi., Terre H. & S. E. 1st 5s	98	98	98	98
2	Chi., Terre H. & S. E. inc. 5s	93⅜	93½	93⅜	93½
3	Chicago Union Station 4½s	99	99	98¾	98¾
4	Chicago & West Ind. 4s 1952	88½	88¼	88⅛	88⅛
20	Chicago & West Ind. 5½s 1962	104⅞	105	104⅞	104⅞
50	City Service Pow. & Lt.	103	103	102½	102⅞
3	Cleveland & Marietta 4½s	98⅝	98⅝	98⅝	98⅝
10	Cleveland S. L. 4½s	103⅝	103⅝	103⅝	103⅝
3	Cleveland U. Term. 5s	109⅝	109⅝	109½	109½
4	Colo. F. & I. g. 5s, 1943	99½	100	99½	100
10	Colorado & Southern ref. 4½s	97½	97½	97½	97½
7	Commercial Cables 1st 4s	80¼	81	80¼	81
2	Commercial Credit 6s	96⅛	96¼	96⅛	96¼
3	Commonwealth Power 6s	104¾	104¾	104¾	104¾
2	Comp. Tab. & Rec. 6s, 1941	105⅝	105⅝	105⅝	105⅝
15	Consolidated Gas N. Y. 5½s	105¾	105⅞	105¾	105⅞
30	Consolidated Cigar Corp. 6s	99¾	100	99¾	100
16	Cons. Coal of Md. 1st 5s	81	81	80¾	81
2	Continental P. & Bag. 6½s	76	76	76	76
43	Crown Cork 6s	99⅞	100	99½	99½
7	Crown Williamette Paper 6s	100¼	100¼	100	100
5	Cuba Cane Sugar cvt. 7s	96½	96½	95⅞	95⅞
1	Cuba C. S. cvt. deb. 8s, sta	99¼	99½	99⅛	99½
16	Cuba Nor. Ry. 6s	103⅛	103⅛	102⅞	102⅞
14	Cuban Dom. Sugar 7½s	100¼	100¼	100¼	100¼
2	Cuba Ry. 1st ln. & r. 7½s, 1936	109½	109½	109½	109½
13	Del. & H. 1st & ref. 4s, 1943	95½	95½	95½	95½
46	Dela. & Hudson cvt. 5s	129½	130	129½	130
15	Dela. & Hudson 5½s	104¾	104¾	104½	104½
1	Denver Gas 5s	98¾	98¾	98¾	98¾
3	Denver Gas 5s, sta	98⅞	98⅞	98⅞	98⅞
2	Denver & Rio Gr. 1st 4s, 1936	92⅝	92⅝	92⅝	92⅝
171	Den. R. Gr. & West. 5s	80½	80⅞	80½	80⅝
2	Dery D. G. Corp. 7s	78	78	78	78
2	Detroit Ed. Ser. A 5s, 1949	102⅞	102⅞	102⅞	102⅞
3	Detroit Ed. 1st & ref. 5s A, 1940	102¾	102¾	102¾	102¾
3	Detroit Ed. 1st & ref. 6s B	107¾	107¾	107¾	107¾
5	Detroit River Tunnel 4½s	99½	99½	99½	99½
1	Detroit United Rwys. 4½s	93½	93½	93½	93½
94	Dodge Bros. 6s	91½	91⅝	91¼	91½
1	Duluth So. Shore & Atl. 5s	83	83	83	83
10	Duquesne L. & P. 5½s	105	105⅛	105	105⅛
16	Duquesne Lt. & Pow. 1st col. 6s	105½	105½	105	105
2	E. Tenn. Va. & Ga. cons. 5s	106	106	106	106
15	Elec. Pow. of Germany 6½s	98⅞	98⅞	98¾	98¾
10	Empire Gas & Fuel 6½s	103½	104	103½	103½
6	Empire Gas & Fuel 7½s	107¾	107¾	107⅝	107⅝
38	Erie 1st cons. 4s (pr.ln.), 1996	84⅞	86	84⅞	86
175	Erie 1st cons. g. ln. 4s, 1996	78¾	79¼	78¾	78⅞
63	Erie gold 4s, A	85⅝	85⅝	84⅞	84⅞
98	Erie gold 4s, B	85	85⅛	85	85⅛
1387	Erie gen. & ct. 4s, D	111¼	111¼	107¼	107¼
1	Erie (Gen. Riv. div.) 6s	113	113	113	113
1	Erie & Jersey 1st 6s	112¾	112¾	112¾	112¾
56	Est. Ry. 7s	100	100	99¾	100
2	Fisk Rubber Co. 8s	116	116	116	116
184	Florida E. Coast 1st & rf. 5s	95⅞	96½	95¾	96½
64	Fiat 7s, 1946	106⅞	107	106⅞	107
75	Fiat 7s, 1946 x-war	96	96¼	95⅞	96¼
6	Framerican Ind. Dev. 7½s	102½	103¼	102½	103
7	French Nat. S. S. Lines 7s	99⅛	99⅛	99	99
20	G. H. & H. S. A. & M. Pac. 1st 5s	101	101	101	101
3	Gen. Petrol. Corp. 5s	101	101	101	101
1	Georgia Car. & Nor. 5s	100⅛	100⅛	100⅛	100⅛
9	German Cen. Agri. Bk. 7s	102½	102⅞	102½	102⅞
6	German Gen. El. 7s	104⅜	104¾	104¼	104¼
3	German Gen. El. 6½s, x-war	101¼	101¼	100¾	101¼
20	Goodrich 6½s	106¾	107	106¾	107
12	Goodyr. T. & R. 8s, 1931	111	111¼	111	111¼
7	Goodyr. T. & R. 1st 8s, 1941	122	122½	122	122½
3	Good Hope 7s, 1945	102¾	102¾	102⅝	102⅝
17	Gotham Silk 6s, '36	99¼	99¼	99⅛	99⅛
1	Granby Mining 7s	144½	144½	144½	144½
11	Grand Trunk of Can. deb. 6s	108⅛	108¼	108⅛	108¼
40	Grand Trunk of Can. deb. 7s	116	116	116	116
28	Gt. Consol. El. Pow. of Jap. 7s	98½	98½	98	98
9	Great Nor. 1st 4¼s	100⅛	100⅜	100¼	100⅜
55	Great Nor. 4½s	97½	97½	97⅜	97½
35	Great Nor. 5s, 1973	105⅜	105⅝	105⅜	105⅝
3	Great Nor. 5½s	111¼	111¼	111¼	111¼
53	Great Nor. 7s	114¼	114½	114¼	114¼
21	Green Bay & West. ctfs	23	25	23	24¼
13	Havana Elect. 5½s	88¾	89	88¾	89
8	Hershey Choc. 5½s	103	103	103	103
10	Hock. V. 1st cons. g. 4½s, 1999	100¾	101	100¾	101
1	Hoe, R. & Co. 6½s	100½	100½	100½	100½
11	Holland-Amer. Line 6s	100½	100⅞	100½	100¾
5	Housatonic R. cons. 5s	99¾	99¾	99¾	99¾
20	H. & M. 1st & ref. 5s, A, 1957	99⅝	99⅝	99⅛	99½
91	H. & M. adj. inc. 5s, 1957	89	89½	89	89⅜
8	Humble Oil 5s, W. I.	100⅛	100⅛	100	100⅛
1	Ill. Bell Tel. 5s	104	104	104	104
48	Ill. Cent. 4¾s	99⅛	99⅜	99⅛	99¼
5	Ill. C. col. tr. g. 4s, 1953	90⅛	90⅛	90⅛	90⅛
22	Ill. Cent. 5½s, 1934	103½	103½	103½	103½
4	Ill. Cent. 4½s, 1936	112¼	113	112¼	113
18	Ill. Stl. deb. 4½s, 1940	99⅞	99⅛	99	99
3	Ilseder Steel 7s	102	102⅛	102	102⅛
3	Indiana Steel 1st gtd. 5s, 1952	104¾	104¾	104¾	104¾
2	Indust. Bank of Japan 6s	100⅜	100½	100⅜	100½
2	Inland Steel Co. 5½s	103	104	103½	104
23	Inspiration Cons. Co. 6½s	101½	101⅛	101⅛	101⅛
37	Interb. R. T. ref. 5s	76½	76¾	76	76
91	Interb. R. T. ref. 5s, sta	76½	76½	75¾	76
40	Interb. R. T. 6s	79½	79½	79	79
5	Interb. R. T. 7s	97¾	97½	97¾	97½
38	Interl. & Gt. N. adj. 6s	94¼	94¼	94⅛	94¼
4	Interl. & Gt. N. 6s	107	107	107	107
23	Internatl. Mer. Mar. sf. 6s	99⅝	100	99⅝	100
20	Internatl. Paper Co. 6s	98⅝	98⅞	98⅝	98⅞
11	Internatl. Paper 6s, 1955	102	102	101¾	101¾
8	Inter. Rwys. of Cen. Am. 5s	76¼	76½	76	76½
206	Internatl. Tel. & Tel. 5½s	109¾	109⅞	109⅝	109⅞
55	Italian Public Utility 7s	95¼	95½	94¾	94¾
15	Jamestown, Frank. & Clearf. 4s	93½	93½	93⅛	93⅛
28	Kansas City, Ft. S. 4s	93⅝	93⅝	93⅝	93⅝
9	Kansas City Pow. & Lt. 5s	104⅛	104⅛	104⅛	104⅛
10	Kans. City S. 1st g. 3s, 1950	74½	74½	74½	74½
9	Kans. C. S. ref. & imp. 5s, 1950	100½	100½	100½	100½
14	Kans. C. Term. 1st 4s, 1960	90¾	90¾	90¼	90½
1	Kansas Gas 6s	105	105	105	105
1	Kayser, Julius, 7s	107⅞	107⅞	107⅞	107⅞
3	Kelly-Springfield Tire 8s	104⅞	105	104⅞	105
2	Kentucky Central 4s	89¾	89¾	89¾	89¾
3	Keith Corp. 6s, 1946	99	99	99	99
2	Kinney & Co. 7½s	104	104	104	104
2	Kresge Foundation 6% notes	103¼	103¼	103¼	103¼
11	Laclede Gas 5½s	104½	104½	104½	104½
20	Lake S. & M. S. 3½s	83⅞	83⅞	83¾	83¾
59	Lake S. & M. S. deb. 4s, 1928	99⅝	99⅝	99½	99½
10	Lake S. & M. S. 4s, 1931	98½	98½	98½	98½
4	Lehigh Valley (Penn.) 4s	90	90	90	90
3	Lehigh Val. g. cons. 5s, 2003	106	106	106	106
1	Lexington & E. 1st 5s	111⅞	111⅞	111⅞	111⅞
1	Liggett & Myers 5s	103	103	103	103
10	Liggett & Myers 7s	123	123	123	123
8	Liquid Carbonic 6s	106½	106¾	106½	106½
3	Lorillard Co. 5s	98½	98½	98½	98½
33	Loew's, Inc. 6s	103¾	103¾	103½	103½
5	Lou. Gas & Elect. 5s	101⅛	101⅛	101⅛	101⅛
19	Louis. & Nash. 4s	97¾	97¾	97¾	97¾
9	Louis. & Nash. 1st ref. 5½s	108⅛	108⅛	108⅛	108⅛
1	Louis. & Nash. 7s	104	104	104	104
3	Manati Sugar 7½s	106¼	106¼	106¼	106¼
12	Man. Ry. cons. g. 4s, 1990	69	69¼	69	69
3	Manila S. L. 1st s.f. 4s, 1939	69	69	69	69
2	Manitoba S. W. Colz. 5s	100	100	100	100
9	Market St. Ry. 7s, 1940	97¾	97¾	97½	97½
17	Metrop. Edison 5s	101⅜	101⅛	101	101
2	Mich. Cent. col. 3½s	89½	89½	89½	89½
1	Mid-Cont. Petrol. 6½s	104¾	104¾	104¾	104¾
16	Midvale Steel cvt. 5s	98⅞	99	98¾	99
5	Milwaukee El. 4½s, 1931	99½	99½	99⅜	99⅜
31	Milwaukee El. 5s, 1961	99	99	99	99
15	Milwau., Sparta & N.W. 4s	94⅛	94⅝	94⅛	94⅝
19	M., St.P. & S.S.M. 1st cons. 4s	88½	88½	88	88
10	M., St.P. & S.S.M. 1st cons. 5s	97½	97½	97½	97½
1	M., St.P. & S.S.M. 6s	101	101	101	101
6	M., St.P. & S.S.M. col. 6½s	101¼	101¼	101¼	101¼
10	M., K. & T. 1st g. 4s, 1990	88⅜	88½	88⅜	88½
5	M.,K.&T. pr.ln. 5s, A, 1962	102⅞	103⅛	102⅞	103⅛
203	M.,K.&T. 5% cu.ad. 5s, A, 1967	102¼	102⅞	102⅛	102¼
6	M.,K.&T. pr.ln. 6s, C, 1932	103⅝	103⅝	103⅝	103⅝
40	Mo. Pac. 5s, 1977	100	100⅛	100	100⅛
87	Mo. Pac. gen. 4s, 1975	79	79⅛	78¾	78¾
6	Mo. Pac. 1st & ref. 5s, A, 1965	100¼	100¼	100¼	100¼
12	Mo. Pac. 1st ref. 6s, ser. D	107⅝	107⅝	107⅝	107⅝
3	Mo. Pac. 1st ref. 6s, ser. E	107½	107½	107½	107½
2	Mohawk & Malnoe 4s	92⅜	92⅜	92⅜	92⅜
1	Montana Cent. 6s	113¼	113¼	113¼	113¼
1	Montana Pow. 5s	102⅛	102⅛	102⅛	102⅛
1	Montreal Tram. 1st ref. 5s, 1941	99½	99½	99½	99½
19	Morris & Co. 1st 4½s	87¼	87⅜	87¼	87⅜
2	Mortgage Bk. of Chile 6½s	95⅛	95¼	95⅛	95¼
11	Mortgage Bk. of Chile 6¾s	96¾	96¾	96½	96½
14	Murray Body 6½s	97¼	97¼	97	97
1	Nash., C. & St.L. 1st cons. 5s	101	101	101	101
4	Nassau Elec. 4s	60¾	61¼	60¾	61¼
4	Nat'l Acme 7½s	98⅞	99	98½	98½
7	Nat'l Dairy Products 6s	102⅞	103	102⅞	102⅞
1	National Tube 1st 5s	109½	109½	109½	109½
7	New England T. & T. 5s	104¾	104¾	104¾	104¾
14	New England T. & T. 4½s	97	97½	97	97⅛
3	N. Orleans Pub. Serv. A 5s	96⅞	96⅞	96⅞	96⅞
4	N. Orleans Pub. Serv. B 5s	96⅛	96⅞	96⅛	96⅛
7	N. O., T. & M. 1st 5s, ser B	100⅞	101	100⅞	101
2	N. Y. C. & H. R. 1st 3½s, 1997	84½	84½	84½	84½
20	N.Y.C. & H.R. deb. gold 4s, 1934	97½	97¾	97½	97¾
18	N. Y. C. ref. & imp 4½s, 2013	100⅞	101	100½	100⅞
28	N. Y. Cent. 5s	107½	107¾	107½	107⅞
2	N. Y. C. cvt. deb. 6s, 1935	107¼	107¼	107¼	107¼
23	N. Y. Chi. & St. L. 6s, 1931	102⅝	103⅛	102½	103⅛
8	N. Y. Chi. & St. L. 5½s, 1974	106	106	106	106
9	N. Y. Chi. & St. L. 5½s B	106⅜	106⅜	106¼	106¼
15	N. Y. Conn. Ry 4½s	98	98⅛	98	98⅛
2	New York Dry Dock 4s	85¼	85¼	85¼	85¼
19	N. Y. Ed. ref. & imp. 6½s, 1941	115⅜	115½	115⅜	115½
5	N. Y. Ed. 1st ref. 5s	104	104	104	104
36	N. Y. G. E. L. H. & P. 5s	107	107	107	107
10	N.Y.N.H.&H. cvt. deb. 3½s, 1956	72½	72½	72¼	72¼
2	N.Y.N.H.&H. cvt. deb. 4s, 1947	75	75	75	75
2	N.Y.N.H.&H. deb. 3½s, 1954	73	73	73	73
20	N.Y.N.H.&H. cvt. deb. 6s, 1948	107¾	108	107¾	107⅞
123	N.Y.N.H.&H. col. trust 6s, 1940	104½	104¾	104½	104⅝
12	N. Y. Ont. & W. ref. 4s	78¾	78¾	78½	78½
4	N. Y. Ont. & W. gen. 4s	77	77	77	77
10	N. Y. Rwys. 6s income	28	28	28	28
5	N. Y. State Rys. cons. 4½s	57⅜	57⅜	57	57
5	N. Y. State Rys. 6½s	78⅛	78⅛	78	78
37	N. Y. Susq. & W. gen. m. 5s	76	76	76	76
25	N. Y. T. 1st & g. 4½s, 1939	99⅝	99⅝	99½	99½
25	N. Y. Tel. ref. 6s, 1941	108⅛	108⅛	108	108
6	N. Y. Tel. deb. 6s, 1949	110½	110½	110¼	110¼
5	N. Y. Wes. & Bos. 4½s	82¾	82¾	82¾	82¾
1	Niagara Falls Power 6s	105¼	105¼	105¼	105¼
3	Niagara Lock. & Ont. Pow. 5s	101¼	101¼	101¼	101¼
26	Nord. Rwy. of France 6½s	97	97¼	97	97¼
6	Nor. Ohio T. & L. 6s	96¾	97	96¾	96¾
3	Nor. Pacific gen. 3s, 2047	69	69	69	69
26	Nor. Pacific pr. ln. g. 4s, 1997	95	95⅛	95	95
1	Nor. Pac. ref. & imp. 4½s, 2047	98½	98½	98½	98½
110	Nor. Pacific ref. & imp 6s, 2047	114⅞	115	114½	115
8	Nor. States P. 1st & ref 5s	101	101¼	101	101¼
3	Nor. States Pow. ref. 6s	105	105⅛	105	105⅛
5	Ohio Pub. Serv. 7½s	114¾	114¾	114¾	114¾
3	Ohio River Edison 6s	107	107	107	107
10	Old Ben Coal Corp. 6s	90	90	90	90
4	Ont. Trans. 5s	101⅜	101⅜	101⅛	101⅛
36	Ore. Short Line ref. 4s	99	99⅛	99	99⅛
20	Ore.-Wash. 1st refs. 4s	90¼	90¼	90	90
9	Oriental Dev. 6s	95⅛	95⅛	95⅛	95⅛
9	Oriente Sugar 7s	99½	99½	99½	99½
4	Otis Steel 6s	94	94	94	94
9	Pac. Gas & Elec. 5s	100⅝	100¾	100⅝	100⅝
9	Pac. Tel. & Tel. 5s, 1937	102⅛	102⅛	102	102
6	Pac. T. & T. ref. 5s, 1952	102⅛	102⅛	102¼	102½
36	Pan-Amer. P. & T. 6s, 1934	103⅛	103⅛	102⅞	103
47	Pan-Amer. P. & T. 6s, 1940	94	95	92½	95
16	Paramount B'way Corp. 5½s	100	100	100	100
123	Paris-Lyons Med. Rwy. 6s, 1958	93¾	94¼	93¾	94

BOND SALES ON NEW YORK EXCHANGE

Sale	Issue.	Open	High	Low	Last
25	Paris-Lyons Med. Rwy. 7s, 1958	100	100⅛	100	100
13	Paris Orleans Rwy. 7s	100	100	99⅞	99⅞
2	Park Lexington 6½s	87½	87½	87½	87½
2	Paulista Ry. 7s	102	102	102	102
18	Penn. Dixie Cement 6s	100⅜	101	100⅜	100⅜
52	P. R. R. g. m. 4½s, Ser. A, 1965	101⅝	101⅝	101⅜	101⅝
7	P. R. R. cons. 4½s, 1960	104⅜	104⅜	104⅜	104⅜
3	P. R. R. g. 5s, Ser. B, 1968	110⅞	110⅞	110⅞	110⅞
9	P. R. R. 5s, 1964	104	104¼	104	104¼
11	Penn. R. R. 6½s, 1936	112¼	112¼	112¼	112¼
45	Penn. R. R. 7s, 1930	106⅞	106⅞	106⅞	106⅞
1	Peo. Gas Lt. & Coke 5s	101¾	101¾	101¾	101¾
9	Peoria & E. 1st 4s	88	88	88	88
21	Philadelphia Co. 1st ref. 6s	103¾	103¾	103½	103½
2	Philadelphia Co. 5½s	101½	101½	101½	101½
14	P. C. C. & St. L., Ser. A, 5s	109⅞	109⅞	109⅞	109⅞
7	P. C. C. & St. L. Ser. B, 5s	110½	110½	110½	110½
1	Poco Colliers 5s	91½	91½	91½	91½
1	Portland Ry. Lt. & P. 5s, 1942	95½	95½	95½	95½
2	Pressed Steel Car 5s	96½	96½	96½	96½
21	Pub. Serv. Corp. N. J. 6s	105½	105½	105½	105½
1	Pub. S. Elec. & Gas 5½s, 1959	105	105	105	105
4	Reading 4½s	98½	99½	98½	99½
1	Remington Arms 6s	97½	97½	97½	97½
3	Rheinelde Union 7s	124	124½	124	124½
15	Rheinelde Union 7s, X war	101¼	101¼	101¼	101¼
2	Rhine Westphalia Elec. 7s	104	104	104	104
2	Rima Steel 7s	96½	96⅝	96½	96⅝
2	Rio Grd. West. col. tr. 4s	86⅝	87⅝	86⅝	87⅝
2	R. I. Ark. La. 4½s	96½	96½	96½	96½
1	Rogers Brown Iron 7s	38¾	38¾	38¾	38¾
4	Robins & Myers 7s	60	60	60	60
34	San Ant. & Aran. Pass 4s	90¾	91	90¾	91
6	Saxon Pub. Wks. 7s	102¾	102¾	102¾	102¾
9	Saxon Pub. Wks. 6½s	98⅛	98⅜	98⅛	98⅜
16	S.A.L.Ry. ref. g. 4s, 1959	72½	72½	72	72½
7	S. A. L. Ry. adj. 5s, 1949	84½	84½	83¾	83¾
45	S.A.L.R. 1st & cons. 6s, 1945	96½	96½	96	96¼
1	Seaboard-All Florida 6s	96½	96½	96½	96½
4	Silesian Am. 7s	100¼	100¼	100¼	100¼
2	Sheffield Farms, Inc., 6½s	107¼	107¼	107¼	107¼
12	Sinclair Crude Oil 6s	100⅝	100⅝	100⅝	100⅝
50	Sinclair Oil 7s	98¾	98⅞	98¾	98⅞
74	Sinclair Oil 6½s	95⅛	96¼	95¼	96¼
12	Sinclair Oil 6s	100	100	100	100
23	Sinclair Pipe Line 5s	94¼	94¼	94¼	94¼
20	Schulco 6½s, 1946	100⅞	101	100⅞	101
2	Smith, A. O., Corp. 6½s, 1933	102½	102½	102¼	102¼
6	South. Bell Tel. 5s	103	103	103	103
19	Sou. Colo. Pow. 6s	104½	104½	104	104
28	Southern Pacific ref. 4s	96½	96½	96½	96½
2	Southern Pacific col. 4s	89⅞	89⅞	89⅞	89⅞
20	Southern Pacific 4s 1929	99	99⅛	99	99⅛
14	Southern Pacific col. 5s	102	102	101¾	101¾
3	Southern Pacific Frisco Term. 4s	91⅜	91⅜	91⅜	91⅜
1	South Porto Rico 7s	108½	108½	108½	108½
8	Southern Ry. gen. 4s Ser. A	88½	88⅝	88½	88½
38	Southern Ry. con. 5s	107⅞	107⅞	107⅞	107½
8	Southern Ry. 6s	115½	115½	115½	115½
25	Southern Ry. gen. 6½s	122½	123	122½	122½
2	Southern Ry., Mobile & O. ctf. 4s	93	93	93	93
2	St. Joe Ry., L. H. & P. 5s	96	96	96	96
49	S. L. I. M. & S. R. & G. 4s	94¾	95	94¾	95
16	S. L. I. M. & S. gen. 5s	100⅞	101	100⅞	101
5	S. L. I. M. & S. 4s	98¾	98¾	98¾	98¾
1	St. L., Rocky Mt. & Pac. 5s	79¾	79¾	79¾	79¾
60	St. L. & S. F. pr. ln. Ser. A 4s	88	88	87¾	87⅞
15	St. L. & S. F. pr. ln. Ser. B 5s	101¾	101¾	101¾	101¾
2	St. L. & S. F. pr. ln. Ser. C 6s	101⅜	101½	101⅜	101½
46	St. L. & S. F. adj. Ser. A 6s	100⅜	100⅞	100⅜	100⅞
75	St. L. & S. F. inc. Ser. A 6s	98¼	98⅜	98⅛	98¼
13	St. L. & S. F. 5½s Ser. D	102½	102⅝	102½	102½

Sale	Issue.	Open	High	Low	Last
40	St. Louis S. W. cons. 4s	95¼	96	95¼	96
3	St. Louis S. W. 1st 4s	87⅝	87⅝	87⅝	87⅝
56	St. P., Kan. City S. L. 4½s	95⅛	95⅜	95⅛	95⅜
1	St. P., Minn. & M. 4½s	100¼	100¼	100¼	100¼
8	St. P., & M. & M. Pac. ext. 4s	92½	92½	92½	92½
2	St. P., Minn. & M. mont. 4s	98¼	98¼	98¼	98¼
2	Spring Valley Water 5s	100½	100½	100½	100½
1	Standard Milling 5s	101	101	101	101
56	Standard Oil of N. J. 5s	102	102⅛	101⅞	102⅛
1	Standard Oil of N. Y. 4½s	96	96	96	96
3	Stevens Hotels 6s	99⅞	99⅞	99¾	99¾
51	Tennessee Copper 6s	100	100	100	100
5	Tennessee Electric Power 6s	106¼	106¼	106⅛	106⅛
24	Texarkana 5½s, 1950	105¾	105¾	105¾	105¾
2	Tex. & Pacific 1st 5s	107½	107½	107½	107½
10	Tex. & Pacific La. div. 5s	100½	100½	100½	100½
10	T.&P. Mo. P. R.R. of N.O. 5½s	106⅛	106⅛	106⅛	106⅛
3	Third Ave. ref. 4s	64⅞	65	64⅞	64⅞
32	Third Ave. adj. 5s	58⅛	58⅛	58	58
2	Toho Elec. Pow. 7s	98½	98½	98¼	98¼
9	Tokyo Elec. Light 6s	98⅞	99	98¾	98¾
2	Toledo Edison 7s	108½	108½	108½	108½
1	Toledo & O. Cent. West. div. 5s	90¾	90¾	90¾	90¾
15	Toledo Trac. 5½s	99½	99¾	99½	99¾
1	Trumbull Steel 6s, 1940	101	101	101	101
4	Tyrol Hydro-Elec. Pow. 7½s	101⅛	101¼	101⅛	101⅛
2	Ulster & Del. 4s	42	42	42	42
2	Ulster & Del. 5s	61½	61½	61	61
3	Union Drug Co. 6s	107½	107½	107¼	107½
24	Union Elec. 5½s	102½	103⅞	102½	103⅛
10	Union Oil of Calif. 5s, 1935	98¾	98¾	98¾	98¾
5	Union Pacific 1st g. 4s, 1947	97½	97⅝	97½	97⅝
3	Union Pacific 4s, 1927, cvt.	99⅞	99⅞	99⅞	99⅞
13	Union Paic. 1st & ref. 4s, 2008	95½	95⅝	95½	95½
3	Union Pacific 6s, 1928	101¾	102	101¾	102
4	Un. Rys. of St. Louis 4s	77⅛	77⅛	77⅛	77⅛
27	U. S. Rubber 1st & ref. 5s	96	96¼	96	96¼
4	U. S. Rubber 7½s	106	106	106	106
8	U. S. Steel 5s	107¼	107¼	107⅛	107¼
12	U. S. S. Co. of Copen. 6s	94	94½	94	94
1	United Stores Realty 6s	105	105	105	105
24	Utah Lt. & Trac. 5s	94⅞	95½	94⅞	95½
16	Utah Power & Lt. 5s	99	99	98⅞	98⅞
4	Vertienties 7s	99¾	99¾	99¾	99¾
24	Va. Ry. 1st 5s	105⅞	106	105⅞	105⅞
2	Va. Ry. & Pow. 5s	99½	99½	99½	99½
2	Wabash 1st 5s	103¾	103¾	103¾	103¾
56	Wabash B 5s	101½	101½	101	101½
2	Wabash 5½s	105	105	105	105
15	Walworth Co. 1st 6s, 1945	95	95	95	95
9	Warner Sugar 1st 7s, 1941	106	106½	106	106½
73	Warner Sugar ref. 7s, 1939	96¼	96¾	95¾	95¾
1	West. Kentucky Coal 7s	102	102	102	102
403	West. Maryland 4s	82¼	82½	82¼	82½
2	West. N. Y. & Pa. gen. 4s	88¾	88¾	88¾	88¾
1	W. Penna. Pow. 5s Ser. A	101⅝	101⅝	101⅝	101⅝
2	W. Penna. Pow. 5s Ser. G	101½	101½	101½	101½
5	West Shore 4s	89¾	89⅞	89¾	89⅞
2	West Va. Coal & Coke 6s	79½	79½	79¼	79¼
1	Western Union 4½s	98¾	98¾	98¾	98¾
18	Western Union Tel. 5s, 1951	102¾	103	102¾	103
20	Western Union 6½s	111½	111⅞	111½	111⅞
1	Westphalia Elec. 6½s	97¾	97¾	97¾	97¾
11	Westinghouse 5s	102¾	102⅞	102¾	102⅞
5	Wheel. Steel 5½s	99¼	99¼	99¼	99¼
3	White Sewing Machine Co. 6s	101⅞	101⅞	101⅞	101⅞
6	Wickwire S. Steel Co. 7s	38	38½	38	38
4	Wilkes-Barre & Estn. 1st 5s	79⅛	79⅛	79	79
14	Willys-Overland 6½s	102¼	102¼	102⅛	102⅛
12	Wilson & Co. 1st 6s	100	100	100	100
1	Winchester Arms 7½s	106	106	106	106
3	Winston-Salem 4s	88½	88½	88½	88½
2	Wisconsin Central gen. 4s	83	83	83	83
9	Wis. C. S. & D. Term. 4s	91	91	91	91
63	Youngstown S. & Tube 6s	105	105	104⅞	105

Total sales of bonds: Today, $15,241,000; yesterday, $12,845,000; week ago, $15,405,000; year ago, $10,734,000.

NEW YORK CURB TRANSACTIONS

(CONTINUED FROM PAGE 14.)

Sale	Issue.	High	Low	Close
10	Wheel. & L. Erie pr. ln.	165	165	165
	DOMESTIC BONDS.			
2,000	Alabama Pow. 5s, 1956	99⅝	99⅝	99⅝
1,000	Alabama Pow. 6s	105	105	105
52,000	All. Pack. 6s, 1939	48¾	47⅛	47⅛
3,000	All. Pack. 8s, 1939	51	50	50
6,000	Aluminum Corp. 5s, 1952	100⅛	100	100⅛
69,000	Am. G. & E. 6s B, 2014	104	103¾	103¾
35,000	Am. Pow. & L. 6s, 2016	102¾	102½	102⅝
5,000	Am. Seat. 6s, 1936	102⅝	102½	102½
10,000	Am. Thread 6s, 1928	101⅞	101⅞	101⅞
2,000	Anaconda Cop. 6s A, 1929	102¼	102¼	102¼
2,000	Appalac. Pow. 5s, 1956	96⅛	96⅛	96⅛
4,800	Ark. Pow. & Lgt. 5s, 1956	97	96	96
5,000	Assd. Sim. Hdw. 6½s, 1933	95	94½	95
1,000	Bell Tel. Can. 5s, 1955	102	102	102
1,000	Can. Nat. Ry. Equip. 7s, 1935	111⅝	111⅝	111⅝
1,000	Carolina P. & L. 5s, 1956	101¼	101¼	101¼
232,000	Chic. & N.W. 4½s, 2037	98¾	98¼	98¼
12,000	Chile Cop. 5s, 1947	95¼	95	95¼
1,000	Cities Ser. 5s, 1956	91¾	91¾	91¾
69,000	Cities Ser. 6s, 1966	101⅛	101	101⅛
11,000	Cities Ser. 7s D, 1966	122½	122¼	122¼
213,000	C. M. & St. P. 5s	94	93	93½
107,600	C. M. & St. P. 5s A	56¾	55⅞	56½
2,000	Con. Gas Balt. 5s, 1965	102⅝	102⅝	102⅝
7,000	Con. Gas Balt. 6s, 1949	107½	107¼	107½
15,000	Cons. Pub. 6¾s, 1936	99⅛	99	99
4,000	Con. Textile 8s, 1941	93⅜	93⅜	93⅜
2,000	Container Corp. 6s, 1946	98¼	98¼	98¼
3,000	Cosgrove M. C. 6½s, 1945	96⅞	96	96⅞
9,000	Cudahy Pack. 5½s, 1937	97¾	97¾	97¾
1,000	Duke Pri. Pow. 6s, 1966	105¼	105¼	105¼
1,000	Eltingon Sch. 6s, 1935	98	98	98
16,000	El. Refrig. 6s, 1936	87½	86½	86½
1,000	Fisk Rub. 5½s, 1931	98	98	98
29,000	Fla. Pow. & Lt. 5s, 1954	93½	93¼	93½
12,000	Gair, Robt. 7s, 1937	107⅝	107⅝	107⅝
10,000	Gair, Robert, 5½s	97½	97½	97½
2,000	Gal. Sig. Oil 7s, 1930	92½	92½	92½
37,000	Gatineau Pow. 5s, 1956	97	96⅞	97
21,000	Gatineau Pow. 6s, 1941	100	100	100
5,000	Gen. Am. Inc. 5s, 1952	101	101	101
53,000	Gen. Motors Acpt. 6s, 1937	100¼	100⅛	100¼
5,000	General Pet. 6s, 1928	100⅞	100⅞	100⅞
6,000	Georgia & Florida 6s	98	97¾	98
16,000	Georgia Pow. 5s, 1967	97⅛	97	97⅛
5,000	Grand Trunk 6½s, 1956	108¾	108¾	108¾
19,000	Gulf Oil 5s, 1947	100	99⅞	99⅞
5,000	Gulf St. Util. 5s, 1956	95⅜	95⅜	95⅜
6,000	Hood Rubber 7s, 1936	101¼	101¼	101¼
31,000	Hood Rubber 5½s, 1936	94	93½	93½
10,000	Independent Oil 6s	99	99	99
28,000	Indiana Lime 6s, 1941	98½	98¼	98½
42,000	Indianapolis P. & L. 5s, 1957	97¾	97½	97¾
15,000	Inter. Grt. Nor. 5s, 1956	100¾	100½	100¾
3,000	Int. Rys. C. Am. 6½s, 1947	92½	92	92½
5,000	Inters. Nat. Gas 6s, w. w., 1936	101½	101½	101½
34,000	Keys Tel. Phil. 5½s, 1955	93	92½	93
5,000	Laclede Gas 5½s, 1935	100⅞	100⅝	100⅝
83,000	Lehigh P. S. 6s, A, 2026	99	98⅝	99
23,000	Manitoba Ltd. 5½s, 1951	99½	99½	99½
10,000	Mass. Gas 5½s, 1946	104	103½	104
9,000	McCrory St. 5½s, 1941	98¼	98	98⅛
1,000	Morris & Co. 7½s, 1930	103¾	103¾	103¾
10,000	Narragansett 5s, 1957	100	99⅞	99⅞
4,000	Nat. Dist. 6½s, 1935	98¼	98¼	98¼
41,000	Nat. Pow. & Lt. 6s, 2026	101¼	101	101¼
14,000	Nat. Pub. Serv. 6½s	101¼	101⅛	101⅛
15,000	N. O. T. & Mex. 5s, 1956	104½	104¼	104½
1,000	N. Y. Trap Rock 6s, 1946	98½	98½	98½
2,000	Nichols & Shep. 6s, 1937	101	101	101
15,000	Nor. Am. Edis. 5s, 1957	97½	97¼	97½
17,000	Northern Cent. Ry. 4½s	99	98½	98½
3,000	Nor. Stat. Pow. 6½s	103½	103½	103½
15,000	Nor. Stat. P. cvt. 6½s, 1933	110¾	110¼	110¼
5,000	Ohio Pow. 5s, B, 1952	99	98⅞	99
14,000	Ohio Pow. 6½s, D, 1956	90⅜	90¼	90⅜
13,000	Okla. Nat. Gas 6½s	104⅝	104¼	104¼
33,000	Penn., Ohio & Det. 4½s, A, 1977	97½	97¼	97¼
5,000	Penn., Ohio d. 6s, 1950, w. w.	98¼	98¼	98¼
7,000	Penn. P. & L. 5s, D, 1953	100⅜	100¼	100¼
8,000	Phila. El. 5½s, 1972	104½	104⅛	104¼

Sale	Issue.	High	Low	Close
9,000	Porto Rican-Am. Tob. 6s, 1942	99½	99	99½
9,000	Potomac Edison 5s, 1956	96½	96½	96½
40,000	Pub. Serv. El. & Gas 5s, 1965	101⅛	101	101
41,000	Pub. Serv. (N. J.) 5½s, 1956	103	102¾	103
31,000	Pure Oil 6½s, 1933	103⅜	103½	103⅜
2,000	Richfield O. 6s, 1941	94½	94½	94½
15,000	Schulte R. E. 6s, 1935	95½	95½	95½
15,000	Schulte R. E. 6s, 1935, w. w.	87½	87½	87½
1,000	Seaboard Air Line 6s	96½	96½	96½
1,000	Seaboard All-Florida 6s, 2025	97⅝	97⅝	97⅝
10,000	Skelly Oil 5½s	98½	98½	98½
45,000	S. E. P. & L. 6s, 2025, w. w.	99⅞	99¾	99¾
1,000	South. Calif. Ed. 5s, 1944	101¾	101¾	101¾
3,000	South. Calif. Ed. 5s, 1951	98⅜	98⅜	98⅜
28,000	South. Calif. Edison 5s, 1951 (new)	98⅝	98⅝	98⅝
1,000	Southwest. Pow. & L. 6s	101¾	101¾	101¾
21,000	Standard Oil of New York 6½s, '33	104⅞	104⅝	104¾
9,000	Sun Oil 5½s, 1939	100¼	100¼	100¼
11,000	Swift Co. 5s, 1932	100	99⅞	100
26,000	Texas & Pac. Ry. 5s, B, 1977	100⅜	100⅛	100¼
5,000	Texas Pow. & Lt. 5s, 1956	96¼	96¼	96¼
6,000	Transcontinental Oil 7s, 1930	98¼	98	98¼
3,000	United Rys., Havana, 7½s, 1936	110	110	110
2,000	U. S. Rubber 6½s, 1932	102⅜	102⅜	102⅜
1,000	U. S. Rubber 6½s, 1933	102¼	102¼	102¼
1,000	U. S. Rubber 6½s, 1935	102½	102½	102½
1,000	U. S. Rubber 6½s, 1939	103	103	103
4,000	U. S. Smelt. 5½s, 1935	101⅞	101⅞	101⅞
21,000	Warner Bros. Pic. 6½s 1928	102	102	102
11,000	Webster Mills 6½s, 1933	92	91	91
1,000	Western Power 5½s, 1957	97½	97½	97½
	FOREIGN BONDS.			
10,000	Agri. Mtge. Bk. 7s, 1946	97	97	97
6,000	Agri. Mtge. Bk. 7s, 1947	97	97	97
4,000	Andn. Nat. C. 6s, w. w.	103	103	103
6,000	Baden Con. Mun. 7s, 1951	101	100⅞	101
90,000	Batavia Pet. 4½s, 1942	94¼	93⅞	94⅛
24,000	Berlin El. 6½s, 1951	98	97⅝	97⅝
39,000	Berlin El. Elv. & Un. 6½s, 1956	98	97¾	98
9,000	Brisbane 5s, 1957	96⅛	96	96
15,000	Buenos Aires Prov. 7½s, 1947	100	99¾	99¾
2,000	Buenos Aires Prov. 7s, 1936	98	98	98
23,000	Buenos Aires Prov. 7s, 1952	97	96⅛	97
28,000	Buenos Aires Prov. 7s, 1957	95	94¾	94¾
3,000	Burmeis & Wain. 6s, 1940	96½	96½	96½
39,000	Chile Mtge. Bk. 6s	97⅞	97	97
79,000	Costa Rica Rep. 7s	96½	96	96¼
3,000	Danish M. Bk. 6s, 1970	101½	101	101
10,000	Denmark Kingdom 5½s	101	101	101
8,000	Finn Ind. Bk. 7s, 1944	100⅜	100⅜	100⅜
13,000	German Con. Mun. 7s, 1947	101¼	101¼	101¼
15,000	German Con. El. P. 6½s, 1950	95½	95⅛	95⅛
12,000	West Va. Co. Chlorine 5½s	99½	99⅜	99⅜
10,000	White Eagle Oil 5½s	100	100	100
7,000	Hamburg State 6s	99¼	99	99¼
19,000	Hun. Land Ins. 7½s, 1961	100½	100¼	100¼
24,000	Lombard Elec. 7s	97⅛	96¾	96¾
6,000	Low. Aust. 7½s, 1950	99½	99¼	99¼
15,000	Mansefld M. & S. 7s, w. w.	99⅛	98⅝	99⅛
6,000	Medellin Col. 7s, 1951	94¾	94	94¾
6,000	Mendoza Pr. 7½s, 1951	97⅞	97⅞	97⅞
1,000	Miag. Mill Mch. 7s	106	106	106
6,000	Miag. Mill. Mch. 7s, w. w.	96¼	96¼	96¼
86,000	Montecatini 7s, 1937	101¾	101¼	101½
6,000	Montevideo 6s, 1959	93½	93¼	93½
27,000	New South Wales 5s, 1957	96⅜	96¼	96⅜
44,000	Peru 7s, 1959	97	96⅞	97
19,000	Prussia F. S. 6½s, 1951	99¾	99⅜	99⅜
2,000	Rio Grande 7s, 1966	97	97	97
48,000	Russ. 6½s, ctfs., N. C., 1919	13	12¾	13
10,000	Russian 5½s, 1921	13⅛	13⅛	13⅛
17,000	Sauda Falls Ltd. 5s, 1955	100	99¾	100
12,000	Saxon State Mtg. 7s, 1945	100⅜	100⅜	100⅜
8,000	Saxon State Mtg. 6½s, 1946	98⅞	98½	98⅞
14,000	Siemens & Halske 7s, 1935	103¼	103	103¼
10,000	Siemens & Halske 6½s	105⅞	105¾	105¾
51,000	Stinnes Corp. 7s	100½	100⅜	100½
46,000	Stinnes Indus. 7s	100⅝	100½	100⅝
1,000	Thyssen Iron & Steel Wks. 7s, 1930	102¾	102¾	102¾
2,000	Tietz Leonhardt 7½s, 1946	110	108¾	110
135,000	United Elec. Serv. 7s	101⅜	100¾	100¾
11,000	United Indust. Corp. 6½s	97	96⅞	96⅞
1,000	Un. Stl. Wks. Burbch 7s, 1951	102¼	102¼	102¼
81,000	Un. Stl. Wks. Ger. 6½s, A, w.w.	99⅜	99⅜	99⅜
29,000	Un. Stl. Wks. Ger. 6½s, C	105¼	105	105¼

Sales of stocks, 302,300 shares. Sales of bonds, $4,275,000. XD—Ex-dividend. XR—Ex-rights. UR—Under rule.

LOCAL PRODUCE MARKET.

BUTTER—Country packed, 24@25; creamery in tubs, 54; creamery, fancy prints, 60.

EGGS—Average receipts, 23@25; candled, 25@27, hennery, 25@28.

POULTRY—Alive: Turkeys, top, 35@36; winter chickens, 38@40; spring chickens, 45@50; fowls, 30; ducks, 20@25; geese, 12@15; young keats, 50@60. Dressed: Turkeys, 40@42; winter chickens, 40@42; spring chickens, 55@60; fowls, 32@33; leghorns, fowls, 25; geese, 20; keats, 90@1.00.

LIVE STOCK—Calves, top, 14; medium, 11@12; thin, 6@7. Lambs, 14.

APPLES—Supplies liberal; demand moderate; market steady. Barrels—Virginia, No. 1, Black Twigs, 2½ inches up, best, 2.00@2.50; scalded, 1.00@1.50; Virginia, No. 1, American Beauty, 2½ inches up, fine quality and condition, few sales, 4.50. Boxes—Northwestern, extra fancy Winesaps, medium to large size, mostly around 3.00; small size, 2.00@2.25.

ASPARAGUS—Supplies moderate; demand moderate; market fairly steady. South Carolina, dozen bunch crates, green, very large size, 5.50@6.00; large size, mostly around 4.50; small size and string, 3.00@3.50.

CABBAGE—Supplies liberal. New stock—Demand moderate, market fairly steady. South Carolina, 1½ bushel hampers, Pointed type, 1.50@1.75; mostly 1.75; barrel crates, approximately 100 lbs. net, Pointed type, 3.25; round type, fair quality, 2.50. Florida, 1½ bushel hampers, Pointed type, 1.50.

CELERY—Supplies light; demand moderate; market steady. Florida, 10-inch crates, 4-6 dozen, 3.00@3.25.

LETTUCE—Supplies moderate; demand moderate; market firm. California, crates, Iceberg type, 4-5 dozen, 4.00@4.25; few higher. Arizona, crates, Iceberg type, 4 dozen, 4.50@4.75. South Carolina, crates, Iceberg type, 4 dozen, 4.00.

ONIONS—Supplies light; demand moderate; market stronger. New York, Ohio and Indiana 100-lb. sacks Yellows, U. S. No. 1, medium to large size, good, 4.00@4.50; mostly 4.00@4.25.

POTATOES—Supplies moderate; demand moderate. Old stock: Market firm. Michigan 150-lb. sacks Russet Rurals, U. S. No. 1, 3.85@4.00. New York 150-lb. sacks Round Whites, U. S. No. 1, fair condition, 3.50. Maine 120-lb. sacks, Green Mountains, U. S. No. 1, mostly 3.50; few low as 3.30. New stock: Market steady. Florida double-head barrels, Spaulding Rose, U. S. No. 1, mostly 9.00; few 8.75.

SPINACH—Supplies light. Home-growns mostly supplying the market.

STRAWBERRIES—Supplies light; demand moderate; market steady. Florida pony refrigerators, Missionarys, 60@65; poorer wide range prices, 25@45 per qt.

STRING BEANS—Supplies moderate; demand moderate; market slightly weaker. Texas bu. hampers green, stringless, best, mostly 4.00; fair quality and condition, 3.50. Florida ⅞-bu. hampers, green, stringless, 3.50@3.75; few higher; Black Valentines, good condition and refugees fair quality and condition, 3.00; poorer, wide range prices, 1.50@2.50.

TOMATOES—Supplies liberal; demand moderate; market slightly weaker. Florida sixes, ripes and turning, wrapped, best, fancy count, 3.50@3.75; choice count, 2.50@3.00.

COTTONSEED OIL MARKET.

New York, April 5 (By A. P.).—COTTONSEED OIL—Prime crude, 7.50; prime summer, yellow, spot, 9.00; May closed, 9.11; July, 9.39; September, 9.54; October, 9.42; November, 9.29.

CHICAGO STOCKS.

(Reported by W. B. Hibbs & Co.)

	Bid.	Asked.
Armour & Co. of Del. pf	94½	94¾
Armour & Co. of Ill. pf	78	78½
B. & K.	60	62
Beaver Board pf	38	39
Borg & Beck Co	56¾	57½
Chi. City & Co. Ry. com	¼	½
Chi. City & Co. Ry. pf	5	5½
Chicago Title & Trust Co.	550	555
Com. Edison	143¼	144
Cont. Motors	12¾	13⅛
Consumers com	6	6⅛
Consumers pf	69	70
C. & C. Bank	494	498
Diamond Match	117¼	119
Fair com	29½	30
Fair pf	107¼	109
Gossard	33¼	34
Great Lake Dredge	142	145
Hupp Motors	20⅜	21⅜
Illinois Brick	51½	52½
Kraft Cheese	56	57½
Libby, McNeill & Libby	9⅞	10⅛
McCord Rad A	38	39¼
Middle West Util. com	108½	109
Middle West Util. pf	107½	109¼
Midland Steel	42	43
Montgomery Ward pf	114	115
National Leather	2½	2⅝
Pines Winter Front	43⅞	44
Pick & Co	20⅜	21
Pub. Serv. Corp., $100 par	...	140
Pub. Serv. 6% pf	104	105
Quaker Oats com	186	200
Quaker Oats pf	109	110
Real Silk	45	46½
Swift & Co	117	117½
Swift Int	21½	22
Stewart Warner	57	58½
John R. Thompson	48¼	49
U. S. Gypsum	101½	102½
Wahl Co	10½	11½
Yellow Taxi	40	40½

FOREIGN EXCHANGE.

New York, April 5 (By A. P.).—Foreign exchanges firm. Quotations (in cents):

Great Britain, demand, 485 5-16; cables, 485¾; 60-day bills on banks, 481⅜. France, demand, 3.91½; cables, 3.91¾. Italy, demand, 4.80½; cables, 4.81.

Belgium—Demand, 13.89½.
Germany—Demand, 23.69½.
Holland—Demand, 39.98½.
Norway—Demand, 26.01.
Sweden—Demand, 26.77.
Denmark—Demand, 26.67.
Switzerland—Demand, 19.23¼.
Spain—Demand, 17.82¼.
Greece—Demand, 1.31½.
Poland—Demand, 11.40.
Czechoslovakia—Demand, 2.96.
Jugoslavia—Demand, 1.76.
Austria—Demand, 14.12½.
Roumania—Demand, .58¼.
Argentina—Demand, 42.31¼.
Brazil—Demand, 11.81¼.
Tokyo—Demand, 49.87½.
Shanghai—Demand, 63.
Montreal—Demand, 100.09⅜.

PHILADELPHIA MARKETS.

Philadelphia, April 5 (By A. P.).—FLOUR—Soft winter straight, Western, 5.80@6.15.

WHEAT—No. 2 red winter, 1.41½; No. 2 garlicky, 1.37.

OATS—No. 2 white, 56@57.

BUTTER—Solid packed, higher scoring than extras, 54@57; extra, 92 score, 53; 91 score, 52; 90 score, 51.

EGGS—Extra firsts, 26½; firsts, in new cases, 25; firsts, in second-hand cases, 24; seconds, 21½@22½.

POTATOES—White, 150-lb. sacks, 3.00@3.85; bushel, Pennsylvania, 1.00@1.60; Florida, bbl., No. 1, 8.00@8.50; No. 2, 6.50@7.00.

Other articles unchanged.

THE METAL MARKET.

New York, April 5 (By A. P.).—COPPER—Steady; electrolytic spot and futures, 13.12.

TIN—Easier, spot and nearby, 69.75; June, 67.25.

IRON—Quiet and unchanged.

LEAD—Easy; spot, 7.25.

ZINC—Steady; East St. Louis, spot and futures, 6.55.

ANTIMONY—Spot, 13.12.

London, April 5 (By A. P.).—Standard copper, spot, £55 7s 6d; futures, £55 17s 6d. Electrolytic, spot, £62; futures, £62 10s. Tin, spot, £310 17s 6d; futures, £299 17s 6d. Lead, spot, £26 15s; futures, £27 7s 6d. Zinc, spot, £29 12s 6d; futures, £30.

75-CENT EXTRA DIVIDEND VOTED BY ATCHISON ROAD

Bethlehem Payments Soon, President Says; Skelly Payment Passage Denied.

EASTMAN MAKES RECORD

New York, April 5 (By A. P.).—Declaration of an extra dividend of 75 cents on the common stock by the directors of the Atchison, Topeka & Santa Fe railway, and the statement by Eugene R. Grace, president of the Bethlehem Steel Corporation, that the time is drawing near for resumption of payments by that company, today featured a series of interesting dividend announcements.

The Atchison extra was in addition to the regularly quarterly dividend of $1.75 and both are payable June 1 to stockholders of record May 6. A similar extra payment was declared by the directors at the January meeting.

President Grace's statement was made at the annual meeting of the Bethlehem corporation at Newark, N. J., in the course of his report to stockholders on the progress of the company. An early resumption of dividends has been anticipated for some time. The last quarterly payment of $1.25 was declared at the July, 1924, meeting of the directors.

An extra dividend of $2 on the common stock of the American Light & Traction Co. also was declared today, payable May 2 to stockholders of record April 15. The company's regular annual rate is $8.

Another interesting development was a statement by Thomas J. Megear, director of the Skelly Oil Co., in which he discredited rumors that the directors would pass the dividend at their meeting in Tulsa, Okla., Monday. The present annual rate established in 1926 is on the basis of $2 per share of $25 par value.

Less favorable action was taken by the board of the American La France Fire ngine Co., which passed the quarterly dividend of 25 cents due on common stock at this time and directors of Domes Mines of Canada, which reduced the quarterly rate from 50 cents to 25 cents a share of common stock.

Jersey City, N. J., April 5 (By A. P.) A wage dividend of $3,000,000, the largest ever made by the company, was approved today by stockholders of the Eastman Kodak Co.

It was the seventeenth consecutive annual payment and brings the total payments since the inauguration of the wage dividend policy to $20,696,118, according to F. W. Lovejoy, vice president and general manager of the company.

Directors reelected were L. B. Jones, George Todd and James Watson.

WALL STREET BRIEFS

New York, April 5 (By A. P.).—Akron dispatches to Wall street say that sales and production of leading rubber companies in the first quarter in most cases were the largest on record. Shipments to dealers and car manufacturers have been heavy, keeping inventories in a healthy condition.

March sales of F. W. Woolworth Co. were $19,601,553 against $18,308,350 in March last year, and for the first three months this year $53,095,090 against $48,948,936 in the same period of 1926.

Director of American Sumatra Tobacco Co. have authorized the retirement of 5,000 shares of preferred, which will leave 15,000 shares outstanding.

Rumors that Skelly Oil would omit the quarterly dividend on the common stock were discredited today by Thomas J. Megear, a director, who said there was no question in his mind the dividend would be continued. The board will meet in Tulsa next Monday for dividend action.

Granby Consolidated Mining reports profits of $1,871,911 for 1926 against $1,107,234 in 1925. After deducting reserves for depreciation and depletion there was a deficit of $527,773 against a deficit of $503,748 the year before.

Studebaker Corporation broke all production and shipping records in March, A. R. Erskine, president, told stockholders at the annual meeting today. The month's output was 17,238 cars against the previous record of 15,656 in March, 1923. Abundant foreign business was expected this year, he said. The company produced 30,000 cars in the first quarter and sold more than 29,000.

March sales of McCrory Stores Corporation were $2,860,075 against $2,538,344 in March last year. First quarter sales gained 15 per cent over the same period last year, reaching $7,912,197.

NEW YORK PRODUCE.

New York, April 5 (By A. P.).—BUTTER—Steady; receipts, 15,139. Creamery, higher than extras, 52½@53; creamery, extras (92 score), 52; do., firsts (88 to 91 score), 50¼@51¾; packing stock, current make, No. 1, 33; No. 2, 29.

EGGS—Easier; receipts, 69,154. Nearby hennery whites, closely selected extras, 33@34; nearby and nearby Western hennery whites, firsts to average extras, 27@32.

CHEESE—Steady; receipts, 123,623.

POULTRY—Live: Weaker; broilers by express, unquoted; fowls, by freight and express, 32. Dressed poultry, irregular; prices unchanged.

SUGAR—Raw: 4.61 for Cuban, duty paid; refined, 5.85 for fine granulated.

LARD—Easier; middle West, 12.80@12.90.

COFFEE—Spot, dull and easy. Rio, No. 7, 15 3-16; Santos, No. 4, 18.

BALTIMORE MARKETS.

Baltimore, Md., April 5 (By A. P.).—SWEET POTATOES—Eastern Shore Maryland, bushel hampers, yellows, U. S. No. 1, 1.25@1.50; fair quality, 1.00@1.25.

POULTRY—Live: Chickens, old hens, 4½ pounds and over, 30@31; 4 to 4½ pounds, 31; 3 to 4 pounds, 31; springers, Leghorns, 1¼ pounds and over, 45@46; others and ducks unchanged.

EGGS—Steady; nearby fresh gathered firsts, 23½.

WHEAT—Close, No. 2 red spot, 1.40⅞; garlicky, do., 1.37⅜.

RANGE OF STOCK PRICES.

Special to The Washington Post.

New York, April 5.—Average of fifteen representative industrials:

	High.	Low.	Last.
Today	158.37	155.31	157.37
Yesterday	157.36	155.12	156.60
Last week	155.55	152.98	153.32
Last month	155.54	153.97	154.74
Last year	131.42	129.70	131.17

Average of fifteen representative railroads:

	High.	Low.	Last.
Today	110.07	108.94	109.42
Yesterday	109.58	107.92	108.47
Last week	108.04	106.43	107.58
Last month	104.17	103.43	103.74
Last year	82.34	80.59	81.92

BOSTON CLOSING BIDS.

Special to The Washington Post.

Boston, April 5.—Closing bids:

Amoskeag	61
American Tel. & Tel.	167
Boston Elevated	84½
Cal. & Hecla	15½
Copper Range	13⅛
Edison	243¼
Mass. Gas	87½
Mohawk	39¾
National Leather	2⅜
New England Tel.	126
New Haven	52⅝
New Cornelia	22½
North Butte	1⅞
Old Dominion	14⅝
Swift & Co.	117½
United Fruit	126½
United Shoe	53¾

Rooms for Rent Secure Tenants Quickly With Post Small Ads

The Washington Post
CLASSIFIED ADVERTISING
Word Rate
3 CENTS A WORD

Per day in agate type for ads running one or two days or nonconsecutive insertions. No ad accepted for less than 15 words or 45c. Solid ads in 8-point type 6 cents per word or double the rate per line. One line of 8-point type (24 spaces to a line) counted as two agate lines; 10-point type not permitted in ads less than 14 lines deep.

Houses, Apartments or Rooms Wanted. Furniture for Sale, Except From Dealers. Situations Wanted. Business Opportunities.

Ads Must Be Paid For at Time Ad Is Inserted.

Cash receipts must be presented when requesting refund.

All ads restricted to their proper classification.

The Post reserves the right to edit and classify all advertisements. Also the right to reject ads that it deems objectionable.

Notify The Post immediately if your ad is incorrect. Not responsible for errors after the first insertion.

The Post does everything within its power to censor the classified ads and keep them perfectly clean and honest, and would appreciate it if any reader will call its attention to any ad that they know to be misleading, fraudulent or misclassified.

CLOSING TIME FOR ADS

Is 9 p. m. for the daily edition and 6 p. m. Saturday for the Sunday edition.

TELEPHONE YOUR AD TO
MAIN 4205

And ask for "Classified Department."

An Accommodation Charge Account will be extended to those having a telephone listed in their own name. A bill will be mailed after the first insertion.

Discontinuance Orders must be made in writing. For protection to advertisers, such orders can not be received by telephone.

LOST

HANDBAG—Tan, containing money, keys, check and bank book; on Thursday. Reward. Adams 9094 or Main 3514. 7

LOST—$31; from 1373 Irving st. to Mount Pleasant, Conn. ave., L to 1012 18th st. Return 1373 Irving st.

POLICE puppy, 4 months old; black and tan body, tan feet; black muzzle. Reward. Cleveland 1240. 9

PACKAGE—Containing table and bed linen; outside First Presbyterian church. Reward. Call Cleveland 4681.

PURSE—Change purse, containing 3 keys. Write Box 185, Washington Post. •

RING—George Washington university class, 1925; call North 9080, apartment 202. Reward. •7

WATCH—Small Elgin; monogram, N. A. Phone Lincoln 6060, A B desk. Reward. •7

PERSONALS

CLOTHES, hand made, French designs, for little girls and boys; reasonable prices. 2126 R nw. apl-30t

EXCESSIVE WEIGHT rapidly reduced. Wonderful French method used. Dr. Della Ledendecker, 2002 P nw. Potomac 2460. ap3-30t

HOT OIL and electric treatments; scalp treatments, manicuring. For appointment, Lin. 7180. 12

LITTLE GIRLS given best board and mother's care, $65 mo.; beautifully located. Pot. 189. 12

MACOMB BEAUTY SHOPPE—Loose, flat permanent wave, $12; facials, shampooing; haircutting by expert barber, formerly with Leon & Emile. 3715 Macomb nw. Cleve. 5661. ju31

ANNIE LORD
NATUROPATH.
General massage; muscular adjustments; electric cabinet and imported therapy for tired nerves and mental strain. 929 G st. nw. Hours, 9 a. m. to 6 p. m. Second floor. Phone Franklin 6360. mh26-30t

QUALIFIED SERVICE

The following advertisers guarantee satisfaction to readers of The Washington Post. Necessary complaints made to The Post will receive immediate attention. For representation in this column kindly phone Main 4205, branch 41.

AUTO PAINTING—
DONE IN 48 HOURS
With the wonderful new, durable lacquer finish that grows handsomer with age. Proof against rain, snow, ice, steam, soap, ammonia acids, alkali and alkaline mud. Let us show you examples of fine work with this excellent material.
PRICES FROM $50 UP.
JOS. McREYNOLDS, INC.,
1000 UPSHUR ST. NW. COL. 3052.
ja14-tf

CHAIR CANING—$1.50 up; porch chairs splinted, dining room chairs upholstered. Clay Armstrong, 1233 10th st. nw. Fr. 7483. mar12-90t

EXPERT FLOOR FINISHING—Scraping, electric waxing; skilled mechanics; reduced prices. Paul Serene, 55 M st. nw. Main 10187. mh23,w,S,10t

FURNITURE repainted and decorated; estimates cheerfully given. Woodie Wickie Shoppe, 1215 H st. nw. 11

PAINTING, INTERIOR AND EXTERIOR—House; skilled workmen; reduced prices. Paul Serene, 55 M st. nw. Main 10187 any time. mh23,w,S,10t

WINDOW AND DOOR SCREENS MADE TO ORDER; BEST MATERIALS AND WORKMANSHIP; SPECIAL FACTORY PRICES FOR ORDERS PLACED NOW. WE ALSO MAKE WINDOW SHADES. A. KLEEBLATT CO., INC., 11TH AND H STS. NE. L. 879. 6

COMMERCIAL BOOK AND JOB PRINTING. THE LIBRARY PRESS.
M. 7614. 907 N. Y. Ave. 11

Dependable Decorating Co.
A better grade of work at a cheaper price. We guarantee the best of service. Main 3252. Evenings, Fr. 446. mh6,S,m,w-14t

R. RODMAN
LANDSCAPE GARDENER AND FORESTER.
Hedging, Nursery Stock, Etc.
Western and Park Aves. P. O. Friendship Station, D. C. Cleveland 3105. 9

H. AUBINOE
AUTO BODY AND FENDER WORKS
CARS DAMAGED IN ACCIDENTS A SPECIALTY.
3002-4 K Street Ph. West 1303
fe19,s,S,w-90t

ELECTRICAL OR RADIO
Service and Repairing
Electric Wiring and Fixtures
May We Service You Electrically?
ERWIN & MOORE,
916 H ST. NE.
Lincoln 9286.

CLAIRVOYANTS

LICENSED BY DISTRICT OF COLUMBIA

MADAME DE LAINE
Always consult the best. Most gifted clairvoyant and psychic card reader; has no equal.
725 11TH ST. N.W.
•3,6

MME. D'ASHMAN
If in trouble or doubt call and talk with this gifted medium; she will help you as she has thousands of others. Moderate charges. HOURS, 11-8. 739 13TH ST. N.W., NEAR H. •12

DR. JANE B. COATES
1819 Adams Mill Road.
Message circles Tuesday, 2 p. m. Wednesday, 8 p. m. Admission, 50c. Consultation by appointment. Col. 6227.

DON'T READ THIS!
If satisfied with life; but if unhappy, discouraged, a failure in business, love, marriage or divorce, this message is for you. I can advise you on all affairs. Tell full name of who and when you will marry.
MADAME LENORA, 610 F ST. NW. •8

PROF. BELMONT.
Noted clairvoyant and palmist, gives advice on business matters, love, health and family affairs. Tells name of your future husband or wife, tells if one you love is true or false, what part of the country is luckiest for you, what to do to be successful in life. 637 F st. nw., opposite Hecht's. •8

JEANETTE — LADY FROM INDIA
Since a child she has been gifted with strange and mysterious powers. She guarantees to bring about every desire and ambition of your entire life; tells past, present and future, reunites the separated, locates absent friends and relatives; causes happiness between man and wife, makes un lovers' quarrels, tells if sickness or bad luck is natural or unnatural.
407 11TH ST. NW. •7

CLAIRVOYANTS

LICENSED BY DISTRICT OF COLUMBIA

MRS. RIZPAH ELDON
Noted medium and scientific palmist, can be consulted on all affairs. Gives names, descriptions of friends, advice on family, love affairs and business speculations. Adams 1055.
2721 14TH ST. NW., Near Girard.
•2,3,4,6,8

INSTRUCTION

A GOOD POSITION for you; short commercial courses; shorthand, typing, bookkeeping; convenient payments; position guaranteed.
BOYD SECRETARIAL SCHOOL
Est. 6 years. 1338 G st. nw. M. 2338
mar10-30t

HELP WANTED—FEMALE

COLORED girl; single preferred; girl capable of making beds and general housework; no cooking; good salary to right party. 925 Grant place.

EXPERIENCED saleslady for ladies' cloak and suit store; must also know how to do alteration. Apply Kraft & Co., 712 H st ne.

GENERAL HOUSEWORKER—Must be neat, honest and a good cleaner. References required. 1451 Harvard st. nw.

GENERAL HOUSEWORKER — Neat, experienced woman; city refs. 1216 K st. nw.

GIRL, white, with experience of babies, to care for 2-month-old baby; good references essential. Box 182, Washington Post. •

NURSE—Reliable white woman to care for 2-year-old child; references. 4423 15th nw. 8

PRESSER—Experienced on ladies' garments; steady position; good salary. Rassel, 732 6th st. se. 6

SALAD MAKER—Intelligent white woman. Apply Cleeve's Cafeteria. 1819 G st. nw. 8

WOMAN, settled, for general house worker, who knows how to work, and home nights; bring references; wages, $45 mo. 1733 R st. nw. 6

SALESLADIES, experienced for ladies' ready-to-wear and millinery; permanent position to right parties. Jerome's, 402 7th nw.

A REAL OPPORTUNITY
We require ten additional capable and trustworthy salesmen for the spring selling season in Lee Hights, Va., Washington's fastest-selling subdivision. Our experienced salesmen average from $400 to $800 month.
Beginners will receive training and their sales will be closed for them until such time as they are qulified. Call at 1405 New York ave. and inquire for sales manager.
RUBY LEE MINAR, INC.
1405 NEW YORK AVE. MAIN 1145.
8

HELP—MALE & FEMALE

CANVASSERS—New household cream siphon for bottled milk; big money; pay daily; $5 deposit required. Call Wednesday, Mr. Schultz, 615 E st. nw. •

CHARGE of small apartment building for free rent offered to man and wife with boy in teens. Phone Main 10134. References. 8

COLORED caterer or cateress. Furnished dining room. Established boarders. Main 7858. Dupont circle, 1408 New Hampshire. 8

HELP WANTED—MALE

BARBER wanted; wages and commission; hours, 8 to 7. 611 G nw. 7

BARBER—First class. 4603 14th st. nw. •

BARBER wanted. Apply 742 14th st. nw., corner 14th and H sts.

BARBER—Colored; for white trade. 213 7th st. nw.

BOOTBLACKS (4). 1354 You st. nw. •

BUSHELMAN—Experienced, on men's clothing. University Shop, 506 9th st. nw. 7

COACH PAINTERS—First class; also painters' helper. 1823 14th st. nw. •

DISHWASHERS (2); one second cook. 714 H st. ne.

DRIVERS wanted; bring identification card. Broadway Taxi Co., 1546 7th st. nw. 11

MAN—With personality and character; outside sales work; $25 per week while learning. Fuller Brush Co., 618 Metropolitan Bank Bldg. 6

MEN (2), intelligent, can earn $50 to $75 weekly. Apply 810 L st. nw., 10 to 12 only. 7

PRESSER—One experienced on Prosperity and can drive Ford delivery. Apply at once, 4302 Georgia ave.

SECURITY SALESMEN
We can use a few high-grade men on a stock issue of exceptional merit paying dividends regularly. Strong board. Full cooperation. Apply 634 Investment Bldg.
8

WANTED—Men wishing to become fireman, brakeman, colored train or sleeping car porters on large District of Columbia roads; write immediately for application blank; $125-$250 month; no experience necessary. Railway Institute, Dept. 30, Indianapolis, Ind. 3,6,8

YOUNG MAN wanted, to drive Ford auto and deliver batteries; evenings and Sunday work. Colony Battery Service. 4835 Ga. ave. 7

YOUNG MEN—Three, 17-21, wanted for high-class circulation work; exp. preferred. Must be willing to travel. Transportation paid. Call room 634 Annapolis hotel. •7

SALESMAN experienced in selling beverages; apply at once. Try Me Bottling Co., 1345 Florida ave. ne.

DRIVERS
One hundred new taxicabs, limousine type. Self-starters. Apply now and get good assignment on roll. Good money.
YELLOW CAB CO.
1233 20th St. N.W.
se13,w,f,m-tf

A REAL OPPORTUNITY
We require ten additional capable and trustworthy salesmen for the spring selling season in Lee Heights, Va., Washington's fastest selling subdivision. Our experienced salesmen average from $400 to $800 a month.
Beginners will receive training and their sales will be closed for them until such time as they are qualified. Call at 1405 New York ave. and inquire for sales manager.
RUBY LEE MINAR, INC.
1405 New York Ave. Main 1145.
10

CHAUFFEURS.
The largest taxicab company in Washington has employment for reliable men with identification cards. Apply at once, Mr. Ryan.
BLACK & WHITE TAXICAB COMPANY
1240 24TH N.W.
mar11-30t

SALESMEN WANTED

SALESMEN—When it is money in your pocket every night; no door bells to pull. Call 7 to 8 p. m., Tuesday or Wednesday. E. Smith, Apt. 206, 236 Mass. ave. ne. Atlantic 233. 6

WE CAN USE the services of several high-grade salesmen for a new electric insect sprayer; will sell on demonstration; commission basis; exclusive territory; big repeat business; call Wednesday between 2 and 5 p. m. The Peroline Co. of America, 120 East Center st. Baltimore.

SITUATIONS—FEMALE

CLEANING—Part-time work; offices, also evening work; good references. Box 179, Washington Post. •6

CLERICAL, filing or addressing position desired by young lady; exp. Call Fr. 2589-J. •8

DICTAPHONE operator-bookkeeper; experienced. Potomac 1051-J. •8

P. B. X operator, experienced, wishes position. Write or apply 614 11th st. sw. •7

PLACE as chambermaid in hotel; ref. 1615 Swann st., Apt. 30. •7

POSITION wanted by counter girl; employed 8 years by last employer. Box 180, Washington Post. •7

WOMAN wants bundle washes to take home. Call 2309 H st. nw. •7

SITUATIONS—MALE

A1 COOK—References. Andrew Chambers, Franklin 5162-J. •8

HELP WANTED—MALE

CHAUFFEUR-HOUSEMAN, colored, wants position; good references. North 4361-J; ask for Campbell. •7

CHEF, cook or baker; 25 years' exp.; good refs. H. E. Carr, 4233 Clay st. ne.; phone Linc. 10040. •

YOUNG man, white, desires evening employment; anything. Box 184, Washington Post. •

Male and Female

HELP FREE—500 colored cooks, gardeners, waitresses, dishwashers. 2125 11th nw. N. 9334. •7

POSITIONS OFFERED

Employment Agencies

POSITIONS OPEN—FEMALE.
Bookkeepers (3), exp., age 20 to 30, permanent positions, good salary.
Stenographer, age 20 to 25, with legal exp. preferred.
POSITIONS OPEN—MALE.
Young man, 18 to 20, for P. B. X. opr., good salary, room and bath, Catholic preferred.
National Personnel Bureau,
316 BOND BLDG. MAIN 5821.

EMPLOYMENT AGENCIES

COLORED cook, white chambermaid; also nurse (foreigner); colored part-time maid; also smart Va. girl, want situations. N. 9011. •6

COOKS, maids, waiters, part-time workers. Woodland Agency, 1334 U st.; N. 10464 •11

EXPERIENCED GIRLS for day's, part or whole time work; good references. Col. 9976. 6

OFFICE HELP—Positions open hourly; free registry. Boyd's, 1338 G st. Main 2338. mh24-30t

PART-TIME gen. houseworkers, laborers, night work, school help. 402 O nw. N. 9839. ap22

RELIABLE help furnished of all kinds. Bergamy's Emp. Agency, 1716 7th nw. N. 10251. apr6-90t

STEWARD SCHOOL EMPLOYMENT SERVICE
UNDER THE DIRECTION OF MRS. LOUISE H. MULLER, VOCATIONAL COUNSELLOR. NO CHARGES.
1333 F St. NW. M. 8671. apl-83t

AUTOMOBILES FOR SALE

BUICKS—New and used, on display at Emerson & Orme Connecticut ave. showroom; liberal terms; your car in trade. Open Sundays and evenings. Ask for T. S. Gaddess, 1016 Connecticut ave. Telephone Main 6229. 6

BUICK 6 ROADSTER—Excellent condition; new paint. Rheingold Distributing Co., Phone Main 3636.

BUICK, 1927, 4-pass. coupe; run little over 1,500 miles; bargain for quick sale. Franklin 2669-W.

BUICK—Roadster, 1925, master six; finish and tires like new; $750. Hough Motor Co., 1028 Conn. ave.; phone main 7767. 8

BUICK—4-pass. master six coupe, new Duco finish, slip covers and many extras; perfect mechanical condition. Trade or terms. 1605 14th st. nw. Phone North 7155. 8

BUICK—1926; small 5-pass., 2-door sedan. Ask for Dr. Bofley, 309 6th st. nw. 10

BUICK—Master 6 brougham; paint and mechanical condition perfect; will take small car in trade or terms. 1605 14th st. nw. Phone North 7155. 8

BUICK, 5-pass., Master Six Sedan; completely reconditioned; will paint to suit purchaser; many extras; trade or terms. Marmon Used Car Dept., 1605 14th st. nw. Phone North 7155. 8

CADILLAC—61 phaeton, $695; perfect appearance and condition. Simmons Motor Co., 1318 14th st. nw. 7

CHEVROLET—Roadster, late 1925, $350; terms; like new. Box 171, Washington Post. 6

CHEVROLET, 1926, laudau sedan; for the man who desires a nice-looking light closed car that has had only one owner and been driven less than a year; we offer this good-looking car, in the original finish, with the interior free from wear and the motor in first-class condition; 5 good tires and a real light car value; terms can be arranged. H. B. Leary, Jr., & Bros., 1321 14th st. nw. Open evenings and Sunday. 7

CHEVROLET roadster; late 1926; this car is in wonderful mechanical condition; fully equipped and priced low at $375; terms; see our list of other bargains. Lambert-Hudson Motors Co., 1722 L st. nw., west of Connecticut ave. 7

CHEVROLET—Sedan, late 1924 model; body and motor in wonderful condition; paint job and tires all in perfect shape; car must be seen to be appreciated; price, $160; $33 down, balance on monthly payments. Ask for Bill Rosenthal, Lincoln 10200. 8

CHRYSLER 70 touring, 1926; has been driven only 9,000 miles, and the original finish, the motor, the 5 tires and everything about this car are in perfect condition; if you want an open car and want the value that Chrysler alone can give, we offer you this car at $850, with terms. H. B. Leary, Jr., & Bros., 1321 14th st. nw. Open evenings and Sunday. 7

CHRYSLER, 1926, "70" coach; that even the most discriminating person could not tell from a new car; has been driven only 7,000 miles, and is fully equipped in true Chrysler fashion; you can save considerable on this car and still have the Chrysler service and performance that you always have wanted; terms. H. B. Leary, Jr., & Bros., 1321 14th st. nw. Open evenings and Sunday. 7

CHRYSLER "70" sport roadster, 1925; of course, equipped in true Chrysler sport fashion, and the same roadster that you have so often admired on the street; the finish is very good, and the car has the best of rubber and will give unlimited Chrysler service and performance; you will be surprised at the value in this car and more surprised to know that you can obtain a car like this for $900, with terms. H. B. Leary, Jr., & Bros., 1321 14th st. nw. Open evenings and Sunday. 7

DODGE, 1924, sedan; 4 door; plenty miles of good transportation in this car; paint and tires perfect; spare tire, upholstery excellent; priced very low for a quick sale, with terms. H. B. Leary, Jr., & Bros., 1321 14th st. nw. Open evenings and Sundays. 7

DODGE SEDAN—Excellent condition; complete accessories. Apply 5 to 6, owner, 916 19th st. •8

DODGE sedan; new paint and tires. Buick Agency, 1016 Conn. ave. 6

ESSEX—Coach, 1927; run only 2,000 miles; same as new car; will sell cheap for cash or terms. 1605 14th st. nw. Call North 7155 for demonstration. 8

ESSEX, 1926 Coach; refinished in green, and in the best possible mechanical condition; will take trade or terms. Marmon Used Car Dept., 1605 14th st. nw. Phone North 7155. 8

FORD roadster, 1926; perfect condition; tires good; $200. Donohoe Motor Co., 215 Pa. ave. se. Lincoln 303. 8

FORD, 1924, fordor sedan; in very good condition and has 4 good tires; a real buy at $175; $66 down and balance at $15 a month. Call Mr. Rosenthal, Adams 5209. 8

FORD—Sedan, 1924; tires good as new, car in good condition, $200, Donohoe Motor Co., 215 Pa. ave. se. Linc. 303. 7

FORD—Touring, 1925; 5 balloon tires, excellent condition, $150. Donohoe Motor Co., 215 Pa. ave. se. Linc. 303. 7

FORD touring, 1926; 5 good tires, motometer, speedometer, park light and other extra features; if you are looking for a small open car, our price on this practically new Ford will surprise you; terms. H. B. Leary, Jr., & Bros., 1321 14th st. nw. Open evenings and Sundays. 7

FORD—Roadster, 1927; perfect condition, $365. Donohoe Motor Co., 215 Pa. ave. se. Linc. 303. 7

FORD—Coupe, 1924 model; good condition, $175. Donohoe Motor Co., 215 Pa. ave. se. Linc. 303. 7

FORD Tudor sedan, 1926; motor and general condition A1; many extras; only $310; see our list of many other bargains. Lambert-Hudson Motors Co., 1722 L st. nw., west of Connecticut ave. 7

FORD—Touring, 1924; very good condition, $100. Donohoe Motor Co., 215 Pa. ave. se. Linc. 303. 7

FORD—1925 coupe body, $25. Donohoe Motor Co., 215 Pa. ave. se. Linc. 303. 7

FORD Fordor sedan, late 1924; this car is in the best of condition; upholstery does not show the slightest wear; a wonderful bargain; reduced to $195; see our list. Lambert-Hudson Motors Co., 1722 L st. nw., west of Connecticut ave. 7

FORD—Light delivery, open body; car in good condition, $125. Donohoe Motor Co., 215 Pa. ave. se. Linc. 303. 7

FORD coupe, 1926; tires like new and the rest of the car is in the same condition; must be seen to be appreciated; priced low for quick sale. H. B. Leary, Jr., & Bros., 1321 14th st. nw.; North 6826. Open evenings and Sundays. 7

HUDSON, 1926 Brougham; new duco and tires. Will take trade or terms. Marmon Used Car Dept., 1605 14th st. nw. Phone North 7155. 8

HUDSON coach, 1925 type; must be seen to be appreciated; a real value at $400; many other bargains; see out list. Lambert-Hudson Motors Co., 1722 L st. nw., west of Connecticut ave. 8

3 cents a word

The following transient Classified Advertising rates are now in effect for local advertisers in The Washington Post.

Advertisers may have the choice of the 3-cent-word rate or line rates, which apply to all classifications.

Minimum charge in any classification for one insertion **45c**

LINE RATES

1 time	19c per line
2 times	19c per line
3 times	18c per line
7 times	17c per line

Lower contract rates for regular advertisers furnished upon request.

Post Classified Ads Bring
"TODAY'S RESULTS TODAY"
Just Phone Main 4205.

AUTOMOBILES FOR SALE

HUDSON—Coach, '26 model; best looking car in town; 90 days' guarantee; $695. Simmons Motor Co., 1318 14th st. nw. 7

HUDSON coach, 1923; refinished in a smooth, soft green, and a very good-appearing car; fully equipped, including 5 good tires; the interior is not worn or dirty, and this car will make a nice pleasure car at a small investment; you will be surprised at the price and the value when you see the car; price, $345, with terms. H. B. Leary, Jr., & Bros., 1321 14th st. nw. Open evenings and Sunday. 7

HUPMOBILE, 1926, 6-cyl. Sedan. Fully equipped; paint and mechanical condition perfect; will take small car in trade; terms. Marmon Used Car Dept., 1605 14th st. nw. Phone North 7155. 8

LINCOLN—Seven-pass. touring, 1924; many extras; car runs good as new; will take small car in trade; terms. Marmon Used Car Dept., 1605 14th st. nw. Phone North 7155. 8

MARMON, 5-pass. Sedan; model "74." Looks like a new car and carries a new car guarantee. Many extras. Will sell cheap for cash or terms to responsible party. Marmon Used Car Dept., 1605 14th st. nw. Phone North 7155. 8

MARMON—Coupe, 1925, model 74; good as new car; new-car guarantee; two-tone Duco, balloon tires; will sell reasonable on easy terms. Marmon Used Car Dept., 1605 14th st. nw. Phone North 7155. 8

MARMON, 1923, Sport Touring. Refinished in new blue duco; new khaki top, wire wheels, new tires, perfect in every way; will sell reasonable for quick sale. 1605 14th st. nw. Call North 7155 for demonstration. 8

NASH 1926 coach; in perfect condition. Buick Agency, 1016 Conn. ave. 6

OLDSMOBILE sport touring, 1924; this car is in good condition; refinished in a beautiful maroon; has the appearance of a new car; equipped with trunk, bumpers, &c.; an unusual offering; reduced to $200; see our list. Lambert-Hudson Motors Co., 1722 L st. nw., west of Connecticut ave. 7

OVERLAND coupe, late 1924; looks and runs very good; disk wheels, balloon tires, &c.; only $225; terms; see our list of other bargains. Lambert-Hudson Motors Co., 1722 L st. nw., west of Connecticut ave. 7

PACKARD Six, 1925, 5-pass. Sedan. New duco, perfect mechanical condition; best looking car in town; trade or terms. Marmon Used Car Dept., 1605 14th st. nw. Phone N. 7155. 8

PEERLESS—Sport touring, 1925; new two-tone Duco; perfect condition; car must be seen to be appreciated; terms or trade. Marmon Used Car Dept., 1605 14th st. nw. Phone North 7155. 8

PEERLESS, 4-pass. Coupe Model "66", 1924. Car in wonderful shape. Can be bought cheap for quick sale. 1605 14th st. nw., or phone North 7155. 8

PIERCE-ARROW 80, 1924, 5-pass. sedan; five tires; motor in wonderful condition; a remarkably easy car to handle. Hough Motor Co., 1028 Conn. ave.; Main 7767. 8

STEARNS-KNIGHT touring, 1924, 6-cyl.; must be sold quick; big bargain for quick buyer; guaranteed in perfect condition. 1303 Spring rw. nw.; Adams 3157. 7

STUDEBAKER—Coach, 1926; special 6 chassis with a big 6 motor; less than 5,000 miles, with new tires and paint. Hough Motor Co., 1028 Conn. ave. Main 7767. 8

STUDEBAKER—Five-pass. sedan, 1926; car in perfect condition; selling for owner who has no need for 2 cars. Can be seen at 1605 14th st., or call North 7155 for demonstration. 8

STUDEBAKER—Special 6 sedan; 5 pass. with a perfect motor; excellent rubber, disk wheels, bumpers, nickel-plated radiator—body finished in beautifully polished blue Duco—interior shows little use; down payment, $267; balance in 12 months. Packard, 1707 Kalorama rd. 7

STUTZ 8, 1926, 4-pass. speedster; in fine mechanical condition, with 4 new tires, Duco paint as good as new. Hough Motor Co., 1028 Conn. ave.; Main 7767. 8

HUDSON COACHES
SEDANS AND SPEEDSTERS

These cars have full equipment, including bumpers front and rear, spare tire, step plates, windshield wipers, mirrors, stop and parking lights, snubbers and some have heaters. They have been through our shops, are perfect mechanically and any defects will be remedied before your acceptance.

We are going to move our used cars regardless of price, so will make a liberal allowance on your car and extend practically any terms desired for a limited time.

WE ALSO HAVE

Dodge Special Sedan, mileage 15,000; balloon tires, disc wheels, bumpers and all extras	$550
Ford Roadster, 1926, balloon tires, bumpers and all extras	200
Essex 4 Touring, good running order; 6 cord tires	100
Buick Tourings, 1923, 5 and 7 passenger, each	375

We can sell you these cars with practically no payment down and your own terms.

NEUMEYER MOTOR CO.
Jordan Distributors
1825 14th St. N.W.
6,8,9,10

AUTOMOBILES FOR SALE

1526 14th
1711 14th

WARDMAN

THE CARS Listed Below Are Merely to Show You a Partial List of What We Have in Stock. We Only Ask That You See These Cars. Take a Demonstration, Then Compare the Prices

1925 Willys-Knight Sedan	$800
1925 Ford Sedan	200
1925 Chevrolet Tour.	200
1923 Nash Sedan	200
1925 Willys-Knight 66 Sedan	1,250
1926 Willys-Knight 70 6-cyl. Coupe	1,000
1922 Hudson Speedster	200
1925 Ford Sedan	225
1925 Ford Coupe	225
1926 Overland 6-cyl. Sedan	750
1925 Overland 6-cyl. Sedan	500
1925 Hupp Coach	600
1923 Hupp Coupe	325
1925 Overland 4-cyl. Sedan	300
1924 Chevrolet Sedan	175
1924 Willys-Knight Coupe-Sedan	600
1923 Maxwell Coupe	175

$75 — $125

20 Cars Including Such as FORDS, DODGES, BUICKS, CHEVROLETS, AND MANY OTHERS.

WARDMAN
1526 14th 1711 14th
Potomac 5600
Open Evenings and Sundays.
7

FORDS! FORDS! FORDS!
TERMS, $25 TO $100 DOWN.
VERY EASY MONTHLY PAYMENTS.
HILL & TIBBITTS,
301 14th ST. N.W. 6

AUCTION SALE
AUTOMOBILES

Mammoth sale of automobiles of better class of various makes and types.

75 CARS
BY PUBLIC AUCTION
Today (Wednesday, April 6th), at 2 P. M.
WHITE FRONT LOT AT
1706 14th St. N.W.

Many of these cars have been reconditioned and painted for private sale, but due to our overstock and the Spring rush of new car sales THESE CARS MUST BE SOLD. The condition of each car will be guaranteed to be as represented by the auctioneer as each car is offered for sale.

Easy Monthly Payments
M. A. BAYLES CO., Auctioneers

AUTOMOBILES FOR SALE

WORTH WHILE
Used Cars
On the G. M. A. C. time payment plan.
Used Car Corner
16th and You Sts.
The Washington Cadillac Company
Frank. 3901. Open Evenings.
mh30-tf

HUDSON—ESSEX
ASSURE
Yourself of high quality and low prices by dealing with Lambert-Hudson Motors Co.

Hudson '26 Coach	$650
Hudson '25 Coach	450
Hudson '24 Coach	375
Hudson '24 Sedan	600
Essex '26 Coach	475
Essex '25 Coach	375
Chevrolet '26 Sedan	425
Oldsmobile '24 Sport Touring	195
Studebaker '22 Special Six	275
Ford '26 Tudor Sedan	310
Ford '26 Coupe	295
Ford '24 Four-door Sedan	195
Ford '25 Tudor Sedan	275
Overland '24 Coupe	225
Essex Sport Touring	375
1923 Chevrolet Sedan, 4-door	125

LAMBERT-HUDSON MOTORS CO.,
1722 L St., West of Conn. Ave.
West 1152

PRICE CUT
We are offering the cars listed below at a price that will move them at once.

1926 Ford Sedan	$300
1925 Ford Coupe	200
1925 Hupp Sedan	650
1925 Hupp Touring	550
1926 Hupp "6" Sedan	850
1926 Buick Sedan	900

MILESTONE'S
S.E. Corner 14th & W Sts. N.W.
14

GARAGES FOR RENT

Rear 406 & 408 Richardson pl. nw.	$8 and $10
Rear 18th and Calif. sts. nw. (brick)	8.50
Rear 421 L st. nw. (large garage)	35.00

ALLAN E. WALKER & CO., INC.,
813 15th St. N.W. Main 2690
3,6

AUTOMOBILES WANTED

READY cash for your used car; don't fail to see Mr. Barnes before selling your used car. 1020 Connecticut ave. nw. my2

LATE MODEL CARS bought and sold. See Mr. Morgan, 1026 Conn. ave. •mh11-30t

I SELL automobiles by auction every Wednesday and Saturday, 10 a. m.; a quick and satisfactory method; no sale, no charge; cars listed in time advertised free. Weschler's, 920 Pa. ave. nw. M. 1282. M. 9530. ja18-tf

HIGHEST prices paid for used cars. Southern Motor Sales, 1324 14th st. nw. ja8-90t

CASH FOR YOUR CAR
Or I will pay your unpaid notes and give you the cash balance. See Mr. Barnes, 1020 Connecticut ave. Open 8 a. m. to 8 p. m. fe11-tf

WILL BUY USED CARS
We want 30 cars for wrecking; any condition; good chance to turn your discarded car into cash; best prices. Mr. Agin, Main 7674. •7

AUTO PAINTING

We Skin Cars, Not Customers.
EASTER is coming. COME to us now. Inspect our $40 and $50 complete paint jobs. Revarnishing $10 up. 7-9-11 N. Y. ave.ne. M. 10058. ap22

MISCELLANEOUS SALE

ANTIQUES—Pair of hand-painted urns, very old; property of Col. Timothy Matlack, 1776. R. B. Bryan, 415 6th st. nw. Franklin 4650. 6

ANTIQUE BEDSTEAD—Mahogany, low, extra width; very easy; with first-class springs; date of bedstead over 100 years. Apply at 1605 16th st. nw. 12

ESKIMO spitz, fox terrier and collie pups; rabbits, singing canaries, goldfish. Schmid's Bird Store, 712 12th st. nw. 16

NEW parlor, library and breakfast room sets; bedroom fur., Victrola, 100 records; china, linens, pictures, books, rugs, &c. 1815 Varnum st. nw., near 16th st. bus. •8

WILL sell housekeeping furniture of 3-room apartment, excellent condition, reasonable; can rent apt. if desired; leaving city. 900 Eye st. nw., apt. 2. •7

CREDIT. CASH.
FURNITURE
SPECIAL DISCOUNT FOR CASH.
SAVE MONEY—BUY AT
HOPWOOD'S EIGHTH & K STS. NW.
30

BUSINESS EQUIPMENT

SODA FOUNTAINS AND SUPPLIES—Bilt Rite Electric Refrigerated Fountains for immediate delivery; also several second-hand fountains, taken in exchange; low prices; liberal terms. Thomas F. Burch Co., Inc., 480 Penna. ave. Main 910. fe17-90t

RENT OFFICE FURNITURE.
Desks, chairs, filing cabinets, bookcases, etc., for temporary use at moderate prices.
H. BAUM & SON,
616 E St. NW. Ph. Main 9136.
13

HORSES—LIVESTOCK

HORSES
50 horses, 40 dump wagons. Apply Mr. Shivers, 15th and D ne. •8

WANTED—TO BUY

BOOKS bought; all kinds, large and small lots; "bring them in" or phone Fr. 5416 or Fr. 6494. The Big Book Shop, 933 G st. nw. mh27-90t

CLOTHING—Will call in my unlettered automobile, city or suburbs, and pay highest prices for ladies', gentlemen's and children's discarded clothing of all descriptions. Address postal or phone. I will call. W. Rice, 1332 7th st. nw. North 1755. ap27

CLOTHING—Men's cast-off; convert them into cash when cleaning house; we pay best price of any one; auto calls. Main 4145. Justh's Old Stand, 619 D st. nw. ma23-28t

FURNITURE—Best prices for your furniture of every description. Call Main 10194. 13

Gold, Silver, Watches, Diamonds
And old jewelry needed in our mfg. dept.
SELINGER'S Full cash value paid. 818 F STREET.

ANYTHING TO SELL?
Phone Main 1282 or 9539.
WESCHLER'S, 920 PA. AVE. NW.
Household Effects, Merchandise Stocks, Automobiles, &c. Thirty-seven years serving the Washington public. mh17-tf

BUSINESS OPPORTUNITIES

BARBER SHOP for sale; good location; good business; long lease; cheap rent. Box 181, Washington Post. ½15

BARBER shop for sale; good location in nw. section. Apply at National Barber Supply Co., 431 11th st. nw. •6,8,10

NEED MONEY! If you own a business, see us. Capital Adjusting & Finance Co., 903-909 Dist. Nat'l Bank bldg. Fr. 4813. 9

OFFER one-tenth of $100,000 company for $500 and put control in escrow. Write Box 120, Washington Post. ap5-30t

ROOMS—FURNISHED

BILTMORE ST. NW., 1850—Artistic room, in beautiful private home; all conveniences; breakfast and dinner if desired. c

ROOMS—FURNISHED

CONN. AVE., 822—Across from Rochambeau; nicely furnished room; convenient location; best downtown neighborhood; private bath; continuous hot water. Also small room, adjoining bath. c

F ST. NW., 1736—Large single and double rooms, $10, $15, $20 and $25; $1 a day up; also front basement bedroom, $10. Phone Franklin 2808. c

F ST. NW., 2000—One room, kitchenette; everything included; $25 per month. West 2248. 7

H NW., 1818—Extra large front room, 1st floor; opposite park; suitable for two or three or for office or studio; a. m. i.; excellent board optional. Franklin 10168. c

HARVARD NW., 1451—Desirable rooms in high-class home for tourists; all modern conveniences; clean, well appointed; strictly residential section; near all transportation; meals if desired; reasonable. c

IOWA CIRCLE, 18—Extremely attractive single and double rooms; in quiet home; baths on all floors; southern exposure; near 2 car and bus lines. Phone North 1691. c

K ST. NW., 1216—Large, clean, comfortable single and double front rooms, with all modern conveniences; with or without board; transients; within block of car and bus lines. c

KILBOURNE PL. NW., 1708—Attractive, large 2d-floor front room, 3 windows, h.-w. h., continuous h. w.; free phone; half block Mt. Pleasant cars; centrally located; near Rock Creek park; reasonable. Adams 4714. c

L ST. NW., 1322, 1324, 1326—Newly decorated rooms, single or double; electricity, running water in rooms, twin or double beds as desired; use of parlor and laundry; home-like surroundings; reasonable. c

L ST. NW., 1433—Newly furnished, comfortable rooms; a. m. i.; very reasonable. 7

L ST. NW., 807—2 second-floor rooms; l.h.k.; large closet, elec., h.-w.h. 8t

M ST. NW., 1406—Large double room; also one very large double room; clean, comfortable and cheery; continuous hot water; just off Thomas circle; phone service. c

M ST. NW., 1831—Two communicating rooms, large, bright, newly papered and painted, h.-w. h., electricity, grill, clean and attractive apartment; all conveniences; reasonable. Call evenings, phone M. 68. c

M ST. NW., 1002—Large, comfortable, well-heated, 2d floor front and other rooms, hot-water heat, continuous hot water, unlimited telephone; walking distance to main business section; gentlemen only. Fr. 4554. c

M NW., 1418—Large, well-furnished 2d-floor front room for couple or 2 gentlemen. Running water in room; also single front room. Franklin 8980. c

M ST. NW., 1418, Thomas circle—Single front room; 2d floor; running water. Franklin 8980. c

N ST. NW., 1448—Neat, near bath; all conveniences; private family; gentleman; $16; garage, $9. 8

N ST. NW., 1302—One extra large, beautiful 2d floor front room, comfortable and modern in every respect. Must be seen to be appreciated; abundance of hot water. Telephone service. c

N ST. NW., 1426—Attractively furnished rooms, $15 to $20; hot-water heat; continuous hot water; electricity; phone; garage. Owner. c

NEWTON ST. NW., 1625—Comfortable room in owner's quiet, well-kept modern home; convenient location; near 14th st. business section; 16th st. bus at corner; $15 per month; gentlemen. c

PA. AVE., 2140—Single front room, l. h. k., elec., gas included; $20 if permanent. 6

PARD RD., 1031—Nicely fur. 2d-floor room; porch, h.-w. h., elec., $20 mo. Adams 2513. 8

QUE ST. NW., 1713—Owner's home; attractive, 2d floor front, southern exposure; near bath; twin beds; unlimited phone; electricity; well furnished; meals if desired; refined men or couple. Potomac 100. c

VERNON, 1817, OR U ST. NW.—Large front housekeeping room, adjoining bath; heat, gas, electricity; phone included; $7.50 week; also small one, $4. Pot. 2773. c

1ST ST. NW., 2217—Near McMillan park; two cheerful rooms (entire floor), nicely furnished for light housekeeping; heat, gas, electricity, phone included; $40 month. Phone North 8508. 8

6TH ST. NW., 410—Comfortable rooms, $4 to $8; housekeeping, $7 to $10 per week; telephone; steam heat, electricity, continuous hot water, five baths; centrally located; transients accommodated. c

623 19TH ST. NW.—Small and large room; one with bow bed, next to bath. •6

10TH ST. NW., 1126—Single front room, $13 per month. c

1013 L ST. NW.—Large attractive room for one or two ladies, $20, $25; desirable single room for lady, $12; h.-w. h.; well maintained; telephone; quiet household; refined, homelike conditions. c

11TH NW., 723—Downtown; large, second floor front rooms; furnished or unfurnished; excellent business location; also single and double rooms in apartment, $20 and $35. Apply below. Borden, Fr. 2738. c

1225 N ST. NW.—Two second-floor front housekeeping rooms; electricity, h.-w. h., gas stove and sink. •6

1316 EYE ST. NW. (Franklin park)—$3 week; 3 rooms, 2d-floor flat; good combination of living and business, in business part of city, $10; electricity. Leland Barton. Frank. 8721. c

1406 M ST. NW.—Large, southern, 2d floor room; also front room and one single; comfortable, clean, convenient; near Thomas circle. Phone service; abundance hot water. c

15TH ST., 1314 (Scott Circle), in third apt., beautiful corner front room, three windows, southern exposure. c

16TH ST. NW., 1424—Apt. 102; large, bright room next to bath; gentleman. 8

17TH ST, 1626—Central; distinctive front rooms; high-type men preferred; exceptionally well furnished; unusually comfortable; continuous h. w., fireplaces, janitor; maid available; one room suitable for couple; $25 upward; references required. c

1749 IRVING ST. NW.—Delightful room; southern exposure; 3 windows; private bath. Telephone Adams 3358-J. •8

18TH ST. NW., 1724—Attractive room, with housekeeping privileges; one or two ladies or married couple or mother and daughter; references exchanged. Potomac 3298-J. c

1310 COLUMBIA RD. NW.—Large, pleasant front room, next bath; electricity; modern; 2 car lines, bus line; $20. •7

1812 H ST. NW.—Large attractive room; all modern conveniences; suitable for two or three; rent very reasonable. Single rooms, $3 and $4 per week. Excellent home-cooked table board if desired. Franklin 10108. c

1820 EYE ST. NW.—Attractive single room; running water, steam heat, electricity. •11

19TH ST. NW., 621—Near government depts. and George Washington university; large double and single rooms; with running water in each; hot-water heat; twin beds; homelike surroundings; transients taken; refs. de30c

20TH ST. NW., 2308—Large, delightful 2d floor front room, well furnished, continuous hot water, electricity, $10 weekly; also very comfortable single room; $22 monthly; transients. Potomac 2826. c

22ND ST. NW., 1023—One housekeeping room, second floor, near bath, $22 month; refined home; furnish dishes and cooking utensils; adults. c

VIRGINIA HOUSE—On the terrace, 1417 Massachusetts ave., at Thomas circle. Large attractive rooms, private and semiprivate baths; select clientele. Permanent and transient. Five minutes' walk from White House. North 5853. c

TOURISTS—1314 R. I. ave. nw., highest-class neighborhood, large, attractive rooms; private and semiprivate baths; hot-water heat, electricity; 10 minutes' walk from White House. Owner's home; references. c

ARIZONA HOTEL, 310 C st. nw.—Neatly fur. rooms; $5 week and up; transients, $1. mh28-tf

OPPOSITE WYOMING APT.—On Columbia rd.; rooms with private baths; serve dinner and breakfast. Phone North 5904 and North 3931. c

MERRILL MANSIONS—Furnished complete for light housekeeping; linen and maid service optional; living room by day—bedroom by night; weekly or monthly rates. Inspect something new. 1361 Fairmont st. nw. c

FOR MEN ONLY—1824 G st. nw., near government departments; comfortably furnished rooms; only refined, cultured persons need apply. Telephone service. Franklin 5716. c

TWO, THREE AND FOUR rooms and bath, h.-w. h., electricity, 1st and 2d floors; porches, grounds and garage; $30 to $55; also unfurnished. Apply 200 East Capitol; Lincoln 2637. c

OPPORTUNITY for refined young woman, employed, to share reasonable but attractive apartment (walking distance) with two others; real home; must have references. Call evenings, 1633 Q or North 9736. c

HILLCREST, 2800 13th nw.—An ideal home for those away from the comfort of their own home; rooms with or without private baths; reasonable rates. c

PRIVATE DAY NURSERY—Children kept during office hours; second-floor light housekeeping rooms; gas, electricity and continuous hot water; $25; near park and cars. 1406 Chapin st. nw. c

DUPONT CIRCLE—Gentleman to share room with another; large second floor front; twin beds; next to bath; continuous hot water; telephone; walking distance to departments; reasonable. 1320 19th st. nw. c

DUPONT CIRCLE, 2032 P st. nw.—Bright front room, next to bath; hot-water heat, electricity, telephone; $25 per month. c

ROOMS—FURNISHED

NEAR DUPONT CIRCLE (1808 21st st. nw.)—Unusually attractive, large rooms; reception room and phone; near car and bus lines; hotel, exclusive boarding houses in immediate neighborhood. North 7338. c

NEAR DUPONT CIRCLE—Beautiful large front room (south exposure), 4 windows, attrac. furnished bed-living room, or twin beds; well heated, continuous hot water, elect., clean, quiet, high class; garage. 1633 Q st. nw. c

NEAR DUPONT CIRCLE—Second floor front, near tile bath, 5 windows, 2 large closets; use of parlor, phone and kitchen; special terms for two men. Potomac 5132. c

NEAR THE CAIRO—Delightful large, south-front room (4 windows); attractively furnished in mahogany as bed-living room or with twin beds; cont. h. w., elec.; janitor; garage optional. 1633 Q c

CHEVY CHASE, D. C.—Large front room; private family; continuous hot water; breakfast if desired; garage; detached house. Cleveland 1389. c

MT. PLEASANT ST. NW., 3106—Large rooms; permanent or transient; con. to transport. 7

OFF 18TH AND COL. RD., 1788 LANIER PL. Well-furnished room, twin beds, next to bath; continuous hot water, all conveniences; also single room, $20. Adams 9194. c

ROOMS—Single and double; $2.50 up; board, $25 per mo. Phone W. 2521. 11

3 LARGE, CLEAN, 2d floor front rms.; fully equipped for housekeeping; sink, gas range, com. hot water. Col. 997-W. 9

TWO large, furnished housekeeping rooms with porch, $10 weekly; room with kitchenette, $7 and $8; basement room for man, $5; electricity and gas. 520 3d nw. •7

FOR COLORED—1776 Willard nw., 2 attractive rooms, or will share house with couple; rent reas.; a. m. i.; very desirable. Call landlady or phone Mr. Jackson, West. 1519. 7

BRUNSWICK, Apt. 42, 1332 Eye st.—Large, well-furnished room, facing park; downtown section; 1 or 2 persons. 9

THE IOWA, Apt. 72, corner 13th and O sts. nw.—Attractive room for lady. 11

DUPONT CIRCLE, 1427 21ST ST. NW.—Large 1st-floor living-bedroom, kitchen with sink (hot and cold water), gas range, $35, including gas, electricity and unlimited telephone. c

NEAR DUPONT CIRCLE—Beautiful large front room (south), 4 windows; charmingly fur., mahogany, as bed-living room or with twin beds; continuous h. w., abundant heat; clean, quiet, high class. Garage. 1633 Q. c

MEN
CAN YOU IMAGINE
—renting a newly furnished room in an eight-story, fireproof, elevator building, opposite the Mayflower hotel and with a telephone in the room and all-night service, at these rates:
Single—$10.00 to $14.00 per week.
$40.00 to $50.00 per month.
Double—$14.00 to $20 per week.
$50.00 to $65.00 per month.
Daily tariff, $2.50 single—$3.50 double.
Rooms equal to any hotel in Washington. Club Showers.
DE SALE CHAMBERS
1735 De Sales st. Phone Main 3798. 11

Furnished or Unfurnished.

EUCLID ST. NW., 1115—Room next to bath, with private family; all home comforts; use of phone; reasonable. Adams 326. 7

ROOMS—UNFURNISHED

EUCLID ST. NW., 1727—Near Columbia rd. cars, bus lines, entire floor, 2 rooms, 3 large closets, hall; newly papered and painted; southern exposure; free phone; gas, elec.; l. h. k.; employed persons. Ad. 3984. c

HOPKINS ST. NW., 1406, near 20th and P. Second floor front, l. h. k., $16. •6

ROOMS WITH BOARD

DUPONT CIRCLE, 1416 21ST ST. NW.—Near temporary White House; comfortable room, attractive dining room, individual tables, excellent home-cooked meals; dinner, 65c; Sundays and holidays, 75c; breakfast, 40c. c

EUCLID ST. NW., 1414—Large, comfortable front room; also attractive single room; both near tile bath; excellent meals; board optional. Phone Adams 8141. c

K ST. NW., 1629—Nicely furnished front room; semiprivate bath; electricity, hot water, telephone; excellent board, home cooking; beautiful, refined home; downtown section, between 16th st. and Connecticut avenue. c

K ST. NW., 1603-1609 (The Hearthstone)—Second-floor front, next to bath, southern exposure; also single room. c

H ST. NW., 1331—Pleasant rooms with home-cooked food; refined surroundings; reasonable; near business district. by Franklin park; very convenient location. Franklin 2407. c

MASS. AVE. NW., 1625—Home-cooked meals a specialty, served family style; monthly rate, for dinners, $18. Sunday chicken dinner, 75c. Franklin 1189. Garage in rear; reasonable. c

N ST. NW., 1203—Large, comfortable front room, suitable for 2; every modern convenience; homelike; good home-cooked meals; can accommodate a few table boarders; convenient to business section. North 5543. c

Q ST. NW., 1749—Single and double rooms, twin bed, with board; phone, electricity, continuous hot water, hot-water heat; table board, home cooking; meals special hours for students. c

RHODE ISLAND AVE. NW., 1467—Single and double rooms; 2 vacancies for young ladies; large room with private bath; second floor. North 9051. c

9TH NW., 1116—Clean, bright, comfortable rooms; delicious home-cooked meals, best in city, $8.50 per week; in walking distance of heart of city. c

11TH ST. NW., 1220—Single or double rooms, with or without board; room and board and mother's care for children under school age in my home. Franklin 7934. c

1332 EYE ST. NW.—(Brunswick), single room with running water; excellent table; walking distance. Apply Apt. 32. c

16TH ST. NW., 1523—Refined girls' club, beautiful modern home, well kept, hot water, highest class neighborhood in the city; home privileges, laundry; $35 to $50 per month. c

17TH ST. NW., 1734—Table board; double-single rooms; twin beds; excellent table; continuous telephone; weekly or monthly rates. North 7551. c

18TH ST. NW., 3351—Single 2d-floor room, for gentleman; next to bath; continuous hot water. Adams 1498. 11

M ST. NW., 1325—Single room; walking distance to downtown; excellent meals; transients accommodated. c

DUPONT CIRCLE, elite section; easy walk downtown. "The Anna Inn," bright room, steam heat; excellent board. Virginia cooking; very low rate. Mrs. Austin, 1726 P st. nw. Fr. 3216 c

THE EVANGELINE, 1330 L st. nw.—Residence for young business women; offers the protection and privilege of a Christian home to girls away from home; Salvation Army management. c

EAGLE LODGE, 2523 13th st. nw.—Near Central High; large 2d floor front room; single beds; five windows; spacious closet; suitable for three; reasonable; transients accommodated. c

OVERLOOKING FRANKLIN PARK, 909 13th nw.—Large 2d-floor front, comfortable, modern, well-furnished rooms; also others, warm and cheerful; near downtown section; excellent meals. Franklin 7636. c

THE RHODE ISLAND, 1437 Rhode Island nw. Pleasant single and double rooms, adjoining bath; appetizing meals; beautiful dining room, old English lobby; desirable location; easy walk government bureaus. N. 8337. c

MT. PLEASANT—Room and large sleeping porch, two beds; also single room; a regular home, plenty hot water; best home-cooked meals, nicely served. Col. 9658. c

734 6TH ST. NW.—Entire floor and other rooms; kitchenette; elec. lights.; l.h.k. •6

ACCOMMODATION for elderly or infirm; also special diet; beautiful bright front rooms; cheerful home environment; yard and porch; meals served in room if desired. 2645 Conn. ave. nw. Adams 7188. c

DUPONT CIRCLE, 1416 21st nw.—Bright, warm rooms; a. m. i.; twin beds; walking distance to business section; excellent home-cooked meals. c

HILLCREST, 2800 13th st. nw.—Just the place you have been hoping to find; wonderful facilities for entertaining; well-balanced menus of best food; private bath if desired. c

ROOMS AND BOARD, $8 week; secure rooms now; table the best; home cooking, served family style; instantaneous hot water; home-like surroundings, parlor, piano; walking distance. North 6904 for reservations. c

SIGN OF THE LANTERN, 1822 N. H. ave.—Attractive restaurant, excellent food, service, moderate prices. Thursday sirloin steak dinner, 75c; Sunday chicken, $1. Rooms, transient and permanent. North 5964. c

OVERLOOKING DUPONT CIRCLE, 1408 New Hampshire—Beautiful, sunny front rooms for girls, $3.50 weekly up; wholesome, generous meals, $5 week; privileges, music practice, wash trays, iron; plenty hot water. c

ATTRACTIVE, newly furnished rooms near bath; a. m. i.; with or without meals; reasonable. Adams 1134. 9

SIGN OF CIRCLE CLUB desires young ladies appreciating a refined, cultured home atmosphere; we offer unexcelled location; delightful rooms; excellent meals; laundry; hot water. 1515 Mass. ave. North 9308. c

1017 16TH ST. NW.
Table board can be arranged for by the day, week or month. For appointment, Franklin 7136.

Post Classified Ads Present Many Opportunities Each Morning

ROOMS WITH BOARD

1633 16TH N.W.
Business women will find attractive home with every comfort; unusual table. ma10-tf

TABLE BOARD

COLUMBIA ROAD NW., 1754—Excellent home cooking; dinner, $15 per month; breakfast and dinner, $25 per month. c

APARTMENTS FOR RENT

Furnished or Unfurnished.

TWO, THREE AND FOUR rooms, bath, h. w. h.; private entrance, first and second floors; porches, lawns, garage; well located on car line, $27.50 to $50. Apply 200 E. Capitol. Lincoln 2637. c

THE ARGONNE (apts. 117 and 119)—To sublease, at sacrifice, 2 rooms, kitchen, bath. Col. 4680 and Adams 130. ap8-30t

Furnished

CHAPIN ST. NW., 1408—Entire second floor; two warm rooms for housekeeping; private bath; instantaneous hot water, elec., gas and h.w.-h.; $45; near park, car line and private day nursery. 20c

DE SALES, 1717—Downtown; spacious 2d-floor living room, kitchen; enamel sink, lavatory; next bath; for select adult clientele; unusual house, modern furniture; u. m. l.; continuous h. w., vapor heat; janitor; maid available. c

GARFIELD ST. NW., 2630—Three-room apt., bath, shower, sleeping porch, instantaneous water heater; housekeeping. Adams 6168. 12

KYE ST. NW., 1402, apt. 1—Nicely furnished apartment for couple; apply before noon. 8

MASS. AVE., 1016—One room and kitchen suite, furnished, except linen and silver; semiprivate bath; all for $35 mo.; in walking distance of departments. c

CHARMING 1 to 3 r. and S. apts.; artistic, clean, quiet; of unusual merit; housekeeping and nonhousekeeping; garage. 1717 DeSales and 1633 Q. c

LIVING ROOM (very large, with Murphy bed), dining room, kitchen and bath; beautifully furnished; a. m. l.; immediate possession. Apply at desk, Apt. 422, Corcoran Courts. 8

THE MANCHESTER, 1426 M st. nw.—Apts. of 1 and 2 rms., with b.; can comfortably accommodate 4; $50 each, meals included. ma20,30t

ATTRACTIVELY furnished apt. overlooking Rock Creek Park; 6 rooms, 2 baths, porch, including garage, elec., gas and heat; $250. Col. 5668. 6

DUPONT CIRCLE (near)—Five outside rooms in desirable, quiet location. May 1 to Oct. 1; price quite moderate. Call North 376. 9

QUIET, refined, near White House, two large rooms, kit., bath; $65. Franklin 6124. *6

4024 ILLINOIS AVE.—First floor, room, kitchen, inclosed porch, bath. Col. 3392. *9

TWO rms. k. and b. apt.; beautifully furnished, piano, linen, silver; wonderful bargain to careful tenant. Col. 2023, Apt. 440. 6

REFINED young woman to share charming, yet reasonable, apartment; 1 r., k., b.; unusual sleeping; to exchange light duties with 1 or 2 others; clean, quiet house of unusual merit; continuous h. w.; refs. 1633 Que. c

DUPONT CIRCLE—Large 4-room apartment; bay window; completely furnished (refined people); $50. North 1523. 6,8,10

APARTMENT—4 rooms, kitchen and bath; everything new; garage if desired; very reasonable. 1819 H st. se. 11

OPPOSITE MAYFLOWER—Unusually desirable, very complete homelike apt.; large bed-living room, kitchen-dining room combined; clean, quiet, artistic; cont. hot water, well heated; jan., maid service available. 177 De Sales. c

IDEAL APT., year sound; 2 spacious rooms (high ceilings), kitchen, bath, glassed sleeping porch; clean, quiet, artistic; continuous h. w.; well heated; janitor, maid service available. Garage. 1633 Q. c

1430 CHAPIN ST. N.W
Attractive housekeeping apartments, two rooms, kitchen and bath, $52.50.
W. H. WEST CO.
916 15TH ST. MAIN 9900
mch29-eod-6t

DUMBARTON COURTS, 1657 31st St. N.W. 4 rooms and bath $65.00

THE PARKWOOD, 1746 K St. N.W., 2 rooms, kit. and bath 75.00

THE NETHERLANDS, 1800 Col. Rd. N.W. 5 rooms, rec. hall and bath. Excellently furnished. Newly decorated 150.00
ALLAN E. WALKER & CO., INC.
813 15th St. N.W. Main 2690
3,6

Unfurnished

HARVARD ST. NW., 1316—6-room apartment; large back porch; 2d floor; garage available; $90. Phone Columbia 2062. 6

PA. AVE. N.W., 1726—Three-room apartment, private hall; heat and light; reasonable rent; centrally located. Phone Franklin 6533. c

3D AND MASS. AVE. NE.—Five rooms, bath, porch, heat included. Franklin 7491. 7

7TH ST. S.W., 439—Three nice large rooms, apartment, on second floor, for light housekeeping; rent reasonable at $30 per month. For appointment to inspect, phone Adams 1706-J. c

THREE rooms and bath; gas, electricity and heat; $37.50 per month. Apply 611 7th st. nw. 7

NEAR SIBLEY HOSPITAL—North Capitol and L; modern apartment conveniently located; janitor service; reduced to $40. Potomac 4596. 7

APT. 606, the Sherman, 15th and L sts.; five large rooms, bath, southwest corner. *6,8

BANCROFT PLACE N.W. 2231
Six rooms, two baths, lavatory, screened sleeping porch. Main 2076. 7

THE WYOMING—2022 Columbia Rd., 2 rooms and bath; 5 room apt. available May 1st. 11

820 10TH ST. N.W.
In the heart of the city. 3 rooms, kit., bath, all outside rooms. $52.50 mo. 11

Furnished or Unfurnished. *Furnished or Unfurnished.*

THE HIGHLANDS
Connecticut Ave. and California St.

Several Very Desirable Apartments For Rent Furnished or Unfurnished.

Three rooms and bath to seven rooms and bath. All outside rooms, with beautiful views.

Rentals from $75 to $200 monthly.

Complete hotel service.

UNDER WARDMAN MANAGEMENT
Resident Manager. North 1240
5,6,8,9

Unfurnished *Unfurnished*

SUITES NOW AVAILABLE
IN CENTER AND NORTH BUILDINGS
CATHEDRAL MANSIONS

Twenty-four hour service; valet shop, garage, dining room and other shops in direct connection. An excellent neighborhood with entrance to Rock Creek Park across the street.

One room and bath, $40 and $45 month.
One room, kitchen and bath, $50 month.
Two rooms, kitchen and bath, $65 month.

Stop in and inspect these suites of various sizes with outside exposures.

Office: 3000 Connecticut Ave. N.W.
Telephone Adams 4800
UNDER WARDMAN MANAGEMENT
2,4,6,8

APARTMENTS FOR RENT

Unfurnished

2009 Belmont road—3 rooms, kitchen, and bath; modern fireproof building; double reception halls; ample closets; a.m.i.; exclusive neighborhood $65

1495 Newton st. nw.—2 rooms, kitchen and bath and reception hall; a.m.i.; 2nd and 3d floors $40

1444 W st. nw.—1 room and bath $25

610 Irving st. nw.—3 rooms, kitchen and bath; bright; a.m.i. $40

See Janitors and Apply
I. L. COOPER
1010 Vermont Ave. N. W.
Main 3399
8

JUST OFF 14TH ST.
THE WINTON AND STANLEY
1409-1411 HARVARD ST.
$62.50 and $67.50.
5 rooms and bath; big porch. Just put into excellent condition.
L. E. F. PRINCE,
314 Investment Bldg.
Main 6981.

Come out where the grass and flowers grow. 3314 MOUNT PLEASANT ST. NW., One block west of the end of the Mount Pleasant street car line, convenient to schools and playground; several apartments of 1, 2, and 3 rooms and bath; 3 rooms and bath, $52.50.
ALL RENTS GREATLY REDUCED.
C. W. SIMPSON CO., INC.,
Frank. 5700. 1624 Vermont ave. nw.
6

THE AVONDALE, 1734 P st. nw., 4 rooms and bath $85.00

THE CAVANAUGH, 1526 17th st. nw., 1 room and bath 37.50

THE CORA, 3267 N st. nw., apt. 2, 5 rooms and bath 55.00

THE PARKWOOD, 1746 K st. nw., 7 rooms and bath 150.00

THE MONTCLAIR, 1331 Belmont st. nw., 3 rooms, bath and porch 55.00
4 rooms, bath and porch 60.00
See Mrs. J. D. Clarke, Apt. 1.

THE REXTON, 2714 Quarry rd. nw., 1 rm., kit. and bath, Mur. bed and din set ..... $2.50 to 45.00
2 rms, kit. and bath 57.50
3 rms. kit. and bath 70.00

1826 M ST. N.W., 4 rms. kit. bath and porch 52.50

THE NEELY, 1103 C st. se., 6 rms. and bath 55.00

207 R ST. NW., 3 rms. and bath...N.... 25.50

908 AND 910 20TH ST. N.W., 2 rms. bath and porch 30.00

ALLAN E. WALKER & CO., INC.
813 15th St. N.W. Main 2690
3,6

Comfort and Convenience in a building without a blemish, 1803 Biltmore Street N.W.

The Ambassador theater, stores of all kinds, garages and excellent street car service one block away.

Various room arrangements to choose from. Oak floors, tiled baths and extra large clothes closets in these smart suites. Twenty-four-hour switchboard and elevators.

One room, kitchen and bath from $42.50. Two rooms, kitchen and bath from $67.50. Screened-in porches, overlooking the city.

A few very choice suites are still vacant in this new building.

TELEPHONE ADAMS 10100.
WARDMAN,
1437 K st. nw. Main 3830.
2,4,6,8

Unfurnished

1620 R STREET N.W.
(Just off 16th Street.)
Now Under Wardman Management

You feel comfortable at once in the fine, homelike atmosphere of this modernly-appointed apartment building.

A good location, high-class tenancy, and 24-hour service.
Inspect the available vacancies today.

One room and bath, unfurnished $40
One room and bath, furnished ..... $50-$55
One rm., kitchen and bath, unfurnished. $45-$50
One room, kitchen and bath, furnished. $55-$65
Two rooms, kitchen and bath, unfurnished ..... $65-$75
Two rooms, kitchen and bath, furnished ..... $90-$110

Telephone Resident Manager
Potomac 1900 or
WARDMAN
1437 K St. N. W. Main 3830.
2,4,6

FOR COLORED
THE MARIETTA, 2418 17th St. N.W. 4 rooms and bath $40.00
2003 L st. nw., 2 rooms and bath 40.00
ALLAN E. WALKER & CO., INC.
813 15th St. N.W. Main 2690.
3,6

Furnished or Unfurnished. *Furnished or Unfurnished.*

APARTMENTS FOR RENT

Unfurnished

THE RIVERSIDE
New York ave., 22d and C sts.
Overlooking Lincoln Memorial.
An unusually attractive building.
Every room faces street.
Living room, bedroom, dinet, kitchen and bath, $70.
Living room, dinet, kitchen and bath, $47.50.
24-hour service.
Resident Manager on Premises.
Also two furnished apartments at reasonable rental.
W. H. WEST COMPANY
916 FIFTEENTH STREET.
mch29-eod-6t

CORCORAN COURTS
23d and D sts.
Overlooking Lincoln Memorial.
Attractive apartments with large reception hall, living room, dressing room with Murphy bed and tiled bath with built-in tub and shower for $39.50 to units containing full dining room, 22-foot living room, outside kitchen and tiled bath and shower, large bedroom and dressing room with Murphy bed, $85.
Eight-story building, 2 elevators, handsome lobby, uniformed maid, valet service.
Resident Manager, Main 5735.

1860 CLYDESDALE PL. N.W.
North of 18th and Columbia rd., facing Rock Creek park, with unrestricted view for miles up the valley.
See apartment 101; has reception hall, large living room, big bedroom, spacious dinet, with fully equipped kitchen; outside tiled bath with built-in tub and shower; also has dressing room with Murphy bed. These apartments are attractively finished with Gothic archways and French doors and have large closets. $67.50.
Resident Manager, Adams 9415.
Inspect these new buildings at once. The tiled baths with built-in tubs and luxurious showers will be specially desirable during the summer months. All Cafritz apartments are fully equipped.
CAFRITZ, MAIN 9080.
14TH AND K. 7

WAKEFIELD HALL
New Hampshire Ave. and V st.
New 8-Story Building.
Living room, dinette, kitchen, bath, $52.50.
Living room, bedroom, dinette, kitchen and bath, $30.
1 furnished apartment of 3 rooms and bath. Showers and Murphy beds in all apartments.
Resident Manager on Premises.
W. H. WEST COMPANY
916 15TH ST. NW.
mch29-eod-6t

PETWORTH GARDENS
124, 128, 130 and 131 Webster st., nw. Excellently planned; 3 and 4 rooms, kitchen and bath. Very moderate rentals. Resident manager in apt. 10, 131.
ALLAN E. WALKER & CO., INC.,
813 15th st. nw. Main 2690
3,6

COOL AND CLEAN
Adjoining Beautiful Chevy Chase
Designed for the greatest measure of "inside comfort," these various-sized suites in this new group of buildings reflect the best in modern apartment rentals.

One room, kitchen and bath, $47.50.
Two rooms, kitchen and bath, from $52.50.
Three rooms, kitchen and bath, from $80.
Five rooms, one bath, $105.
Seven rooms, two baths, $152.50.

Connecticut Avenue and Davenport St. N.W.
OPEN TILL 9 P. M. DAILY.
TELEPHONE, CLEVELAND 2419.
WARDMAN
1437 K Street Northwest.
2,4,6

HOUSES FOR RENT

Unfurnished

FOR RENT—New six-room detached brick, Chevy Chase, D. C.; $85.00 month; $90 with garage; also same locality nine rooms, 2 baths, built-in garage; new; $125. Nearby Virginia, six rooms, bath; $50; same locality, 8 rooms, 2 baths, built-in garage; $75 month. Fulton R. Gordon, Continental Trust building; Main 5231. 8

CLIFTON ST. NW., 1425—10 rooms, 2 baths; newly decorated; $125. Main 7381. 9

GEORGIA AVE. NW., 4519—Beautiful detached bungalow with garage; rent reasonable. Apply 611 7th st. nw. 7

MASS. AVE. SE., 1612—6 rooms, bath; a. m. i.; screens, garage; sleeping porch; first-class condition; very desirable. 11

1831 F st. nw., 9 rms and bath.....$60.00
4 8th st. se., 9 rms. and bath..... 50.00
313 1st st. se., 7 rms and bath..... 50.50
ALLAN E. WALKER & CO., INC.,
813 15th St. N.W. Main 2690
3,6

FOR COLORED
750 GRESHAM PLACE N. W.
Six rooms and bath; electricity; newly decorated; $62.50.
ALLAN E. WALKER & CO., INC.
813 15TH ST. N. W. MAIN 2690.

WANTED HOUSES

I AM in the market for a home south of Chevy Chase circle and west of Conn. ave.; about 6 or 7 rooms; must be reasonable; cash. Box 131, Washington Post. 7

OFFICES—STUDIOS

THE EDMONDS BUILDING
AT
917 15TH ST. NW.
A THOROUGHLY MODERN BUILDING.
SHANNON & LUCHS
INC.,
Main 2345.
Apr4,m,w,f-12t

PEOPLES LIFE INSURANCE BLDG.
14th and H Sts. N.W.
Formerly Continental Trust Bldg.
Large, light outside rooms, single or en suite.
WARDMAN
Main 3830. 1437 K St. N.W.
no10,w,f-tf

STORES FOR RENT

822 10TH ST. N.W.
Near New York ave. Cozy store, $57.50 per month. 11

1104 20th st. nw., new store..... $50.00
227 D st. nw. 20.00
99 H st. nw., store, dwelling 8 rms and bath 75.00
ALLAN E. WALKER & CO., INC.,
813 15th St. N.W. Main 2690
3,6

1520 CONNECTICUT AVE.
At Dupont Circle.
Very desirable business location suitable for store, office, showroom. May be leased for a term of years.
HEDGES & MIDDLETON, Inc.
Realtors.
1412 Eye St. N.W. Frank. 9503.
6

916 14th ST. N.W.
Large Storeroom.
Will Lease.
Rent Very Reasonable.
HEDGES & MIDDLETON, Inc.
Realtors.
1412 Eye St. N.W. Frank. 9503.
6

HOUSES FOR SALE

SEMI-DETACHED HOMES
Of brick construction, with four bedrooms, strictly modern, with fireplace, hardwood floors, built-in tub with shower, a cedar closet, and on a large lot. Complete, with concrete streets and alley. Price, $8,950 and up. Exhibit home, 0006 4th st. nw.
PRESTON E. WIRE CO.
Investment Bldg. Main 2002.
Evenings, Col. 10026.
Wire Built—Well Built.

HOUSES FOR SALE

COLORED PEOPLE
See this! On S st., between 14th and 16th nw.; a brick home of 8 rooms and bath, in this attractive and convenient section; house in fine condition; nice back yard, alley, space for garage. Priced very low; on good terms. Call Sales Dept., Main 1653.
WALTER A. BROWN, 1400 H ST. NW. 6

FOUR-BEDROOM HOME
Tapestry brick front. House is 20 feet wide facing Soldiers' Home park, in a good northwest section. Concrete front porch, two rear porches. Garage in rear. Unusually well-planned rooms throughout. Property is clear and terms can be arranged to suit purchaser.
WOODRIDGE
This is not just another house, but a real detached home in the best residential section of Woodridge. Corner lot, 92x112, two-car garage to match house. Seven rooms, three porches, hardwood floors and trim upstairs and down. Large floored attic. H.-w. h., oil burner, inst. hot water heater, elec. and gas. This is priced right for immediate sale. Terms to suit.
EDW. R. CARR,
Realtor and Builder,
1121 Vermont Avenue. Main 4841.
8

DISTINCTIVE HOME IN BEST SECTION OF GEORGETOWN.
$9,000
SEMI-DETACHED BRICK with nice side yard. Six nice rooms and modern bath, hot-water heat and electricity, open fireplaces.
A TRULY REMARKABLE VALUE FOR A MEDIUM-SIZED HOME IN THE CITY'S OLDEST AND MOST DESIRED SECTION.
STONE & FAIRFAX,
804 17th St. Main 2424.
"Over Forty Years of Real Service"
6

MT. PLEASANT—Detached
An excellent small home, of 7 rooms and bath; in convenient central Mount Pleasant, just one block from 14th st. cars; modern improvements and in fine condition throughout; 2-car brick garage; a real bargain for $8,950; very easy terms. Call Sales Dept., Main 1653.
WALTER A. BROWN, 1400 H ST. NW. 6

NEW BRICK HOME
$12,500
Chevy Chase, Md.
This attractive, completely detached brick home has just been completed, and contains all that can be desired in a modern suburban residence. The rooms are well proportioned; open fireplace in living room, hardwood floors, tiled bath and hot-water heat; attractive porch; large lot 55x120 feet, on paved street, with cement sidewalks, in one of the nicest sections of Chevy Chase, Md. There is a GARAGE. Convenient terms may be arranged.
M. & R. B. WARREN
Office, Main 9770.
Evenings and Sundays, Cleveland 2915.
9

OVERLOOKING Rock Creek Park, 3-family house, 2 baths, sink and gas range each floor, h.-w.h., elec., garage; believe it or not this property is worth $12,000; an estate must be settled—$8,500, $1,500 cash. Have you seen anything like this in a long time, it's up to you to act at once. Main 7881. 7

NEAR 20TH AND WYOMING AVE.
Most desirable section of Washington Heights,
TWO STORIES
With living room, dining room, kitchen, three large bedrooms, inclosed porch on second floor. Perfect condition. 2-car garage. Every improvement.
LOCATION, ARRANGEMENT IDEAL.
STONE & FAIRFAX,
804 17th St. Main 2424.
6

COLORED HOME N.W.
West of 16th and south of Florida ave.; 6-room brick home, with every modern improvement and in perfect condition; hot-water heat, electric lights; room for garage; hardwood floors; glassed-in sleeping porch; side and rear alley. A bargain for $8,750; $750 cash and easy monthly payments.
WALTER A. BROWN, 1400 H; M. 1653.
6

CHEVY CHASE
Four bedroom home on large lot, just off Bradley Lane
$11,500.
Unusual circumstances necessitates quick sale of this attractive home with 70-foot frontage on a pretty street near Chevy Chase Country club. House has seven large rooms, tiled bath; hot-water heat; living room 30 feet long with immense stone fireplace; outside pantry, and every convenience. All in excellent condition. Two blocks from school. Convenient to car line. A property you will seldom be able to duplicate at this low figure.
N. L. SANSBURY CO., INC.,
1418 Eye St. N.W. Main 5904
Phone Service Until 9 P. M.
6

2101 S ST. N.W.
(Near Dupont Circle)
Attractive corner residence, southern exposure; intersection Conn. Ave., Florida, S and 21st sts. Ideal for dentist, doctor, club, etc., 16 rooms, 4 baths, 8 fireplaces, large attic. New heating plant with oil burner. Easy terms. Any reasonable offer considered. Write, phone or call.
MORGAN W. WICKERSHAM
13th and Eye Sts. Main 644
7

Wisconsin Ave., Near Q
8-room & bath brick, h.-w.h., elec., com. zone. Only $9,500. Terms.
Near Sherman Circle
6-room, all-modern home; garage; screens and awnings. Bargain.
Near 14th and Park
Det., 7 rooms, bath; a.m.i.; 2c. gar. Good buy.
AUSTIN M. COOPER
Main 1322. 820 11TH ST. NW.
6

HOUSES FOR SALE

A Beautiful Little Home
Located in one of the most convenient and attractive sections of the nw., half a block from excellent car service, only 2 blocks from school. This home has 6 very large, airy rooms and is modern in every detail. This a home that will appeal to any woman who want a home. It is completely detached. Call Main 1653 and let us show it to you.
WALTER A. BROWN, 1400 H ST. NW. 6

HEDGES & MIDDLETON, Inc.
REALTORS.
16TH STREET HEIGHTS ABSOLUTE BARGAIN
$15,500
Army officer, having left the city, must make a quick sale of this desirable property, located on one of the highest elevations in the District. The house is of colonial design, center entrance hall plan and is comparatively new. It has a very large living room, full depth of the house, with open fireplace; a side living porch adjoining; 3 large rooms, 2 tile baths, stairway to attic, hardwood floors both first and second floors and all conveniences, including a built-in garage. Situated on a 50-foot front lot by a depth of 115 feet with artistic planting. See it today.
ENGLISH VILLAGE
Semi-Detached Home
$16,950
This distinctive residence is by far one of the biggest values that has been offered in this section in many months. The house has splendid front, side and rear yards with attractive flowers and shrubs. Eight unusually bright rooms, 5 bedrooms, 2 tile baths, screens, awnings and other extras. Just 2 years old, in perfect condition and having every modern appointment. Built-in garage. Can be carried on a payment of $125 per month after a moderate first payment is made.
BURLEITH
Nearly New Home
$8,950
Here is a particularly attractive home of unusual design, well located in this convenient section, near Western High and elementary schools and a good bus service. There are 6 livable rooms, tile bath, oak floors, h.-w. h., elec. lights, outside pantry with built-in refrigerator and other features. In first-class condition throughout and has a garage opening on paved alley. Reasonably priced and can be bought practically on your own terms.
HEDGES & MIDDLETON, Inc.
REALTORS.
1412 Eye St. N.W. Frank. 9503
8

FIRST OFFERING.
Commercial Zone—5th St.
Opposite Judiciary square—Splendid 3-story brick building with lot frontage 48 ft. by 90 to wide paved alley. Suitable for light manufacturing, printing or could be remodeled into apartment with cafeteria or office building. For price and terms see Mr. Fairfax.
CHAS. D. SAGER,
924 14th st. nw.
Main 36. 6,8

SUBURBAN PROPERTY

For Sale

CLARENDON—5 rm. house, 100x125 lot. $5,000; easy terms.
Va. Highland, 5 rm. & b., h.-w. h., $5,700.
Lyon Village, attractive 5 rm. bungalow, $8,500; terms.
See these if you want your money's worth
W. H. THOMAS, 120 Milton Ave.
Clarendon 173-W-2. 3,6,10

A BARGAIN AT $6,900
EASY TERMS.
Attractive bungalow, in northwest suburb; large lot, fine shade; modern bungalow, with hot-water heat, tiled bath, fireplace, hardwood floors, cement cellar; community surroundings ideal. Phone Mr. Cleveland, Kensington 36-M, for details. 6

FARMS FOR SALE

46 ACRES, Woodford, on Wash.-Va. Elec.—Orchard, garden, wood, water; 5-room house, barn, magnificent site; no house. $7,500; terms. Owner, W. A. Sherman, Rt. 8, Vienna, Va. *6

LOTS FOR SALE

TWO lots 60x140; 10 ft. above sidewalk; beautiful trees; finest lots in Chevy Chase; owner leaving city; will sell one or may have $800 plans for home and garage intended to build; no trade; one block from Conn. ave. cars. Call Adams 6035. 7

INVESTMENT PROPERTY

For Sale

10%
Chain Store Investments
One just leased to Piggly Wiggly on a boulevard at average rental of $1,500 per year and can be purchased on $2,500 cash, known as W. Stuart Reyburn), defendant. No. 146825. Order of Publication in attachment. The object of this suit is to recover the sum of ninety-seven dollars and eighty cents ($97.80), together with interest and costs of this suit, and to have judgment for condemnation of certain property of the defendant levied on under an attachment issued in this suit to satisfy the plaintiff's claim. It is therefore, this 5th day of April, 1927, ordered that the defendant appear in this court on or before the FORTIETH DAY, exclusive of Sundays and legal holidays, after the day of the first publication of this order, to defend this suit and show cause why said condemnation should not be had; otherwise the suit will be proceeded with as in case of default. ROBT. E. MATTINGLY, Judge. A true copy: Test: (Seal.) BLANCHE NEFF, Clerk. 6,13,20

ALEXANDER H. BELL, JR., Attorney. Municipal Building.

IN THE MUNICIPAL COURT OF THE DISTRICT of Columbia. District of Columbia, plaintiff, vs. Harry Schwartz, 2500 Sheridan road, defendant. No. 141598. The object of this suit is to recover the sum of $71.00 as rent due for the months of October and November, 1926, for premises 2500 Sheridan road, and to have judgment of condemnation of certain property of the defendant levied on under an attachment issued in this suit to satisfy the plaintiff's claim. It is, therefore, this 29th day of March, 1927, ordered that the defendant appear in this court on or before the fortieth day, exclusive of Sundays and legal holidays, after the day of the first publication of this order, to defend this suit and show cause why said condemnation should not be had; otherwise the suit will be proceeded with as in case of default. ROBT. E. MATTINGLY, Judge. A true copy. Test: (Seal.) BLANCHE NEFF, Clerk. 30,6,13

FOR SALE OR EXCHANGE

STORE AND APTS.
Just off 14th st., in Mount Pleasant; brick, modern, tip-top condition and appearance; 100 per cent; rental $327 monthly. One trust. Sell for $27,000, or trade for uptown property on 14th. Call Sales Dept., M. 1653.
WALTER A. BROWN, 1400 H.
6

FOR SALE OR RENT

LEASE OR SALE—Finest residential section, large house suitable for embassy or legation. For appointment, Potomac 1438. *6,9,10

REAL ESTATE LOANS

MONEY GIVEN AT ONCE.
2d and 3d Trust at Lowest Rates.
H. I. COLEMAN,
1410 G St. NW. Franklin 8338.
29

MONEY for first mortgage and building loans at current interest rates; 2d trust negotiated. Gladman, Realtor, 808 Pa. ave. se. Lincoln 346. 18

MONEY TO LOAN IN ANY AMOUNT FOR 3 to 5 years, to be secured upon first mortgages in the District of Columbia.
Installment loans made in Washington and nearby sections of Maryland and Virginia on the 10-year monthly installment plan, providing for cancellation of the mortgage in case of death of borrower.
E. QUINCY SMITH, Inc.,
909 15TH ST. N. W. fe2-tf

First, second and third trusts placed at reasonable rates.
A. McNEIL & CO. INC.,
Insurance Bldg., 15th and Eye. M. 5844
ap15

HOUSES FOR SALE

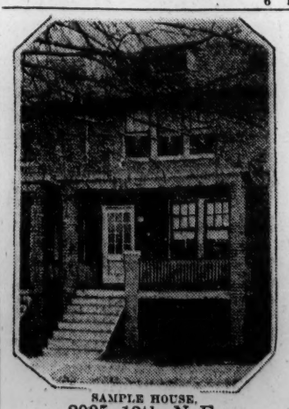

SAMPLE HOUSE
2905 12th N. E.
Open Daily.
(Drive out R. I. ave. to 12th, left on 12th to Girard.)

YOU WILL ADMIRE

—the suberb construction and splendid equipment of these distinctive new tapestry brick homes.

—and be more than pleased with this delightful close-in location in the prettiest developed section of the northeast.

$8,750—On the Easiest of Terms.
SEE THEM TODAY
N. L. SANSBURY CO., INC.,
1418 Eye St. N. W. Main 5904

REAL ESTATE LOANS

MONEY AT 6 PER CENT AVAILABLE FOR loans on improved city property, any amount. Applications answered immediately.
WARDMAN,
1430 K ST. NW. MAIN 3830.

QUICK MONEY
TO LEND. 2D AND 3D TRUSTS, $200-$4,000 ON MARYLAND AND D. C. HOMES. THREE DAYS TO COMPLETE TRANSACTIONS. COURTEOUS SERVICE.
C. F. WARING,
1416 F ST. N.W. MAIN 9172.
ap6-90t

NOTES (unsecured), also 1, 2, 3 deed of trust notes bought. Md., Va. and D. C. builders' contracts financed. Monk, 931 N. Y. ave. nw. Fr. 6900.

WE buy second deeds of trust notes on improved property and first deeds of trust notes on vacant lots and acreage; subdivision financed; brokers, attention! Fulton H. Gordon, Continental Trust bldg. M. 5231. ap12

First-trust loans on improved property in D. C.: 3, 5 and 10 years; 5½ per cent interest.
RANDALL H. HAGNER & CO.,
1321 Connecticut ave. nw. Main 9700.
fe24-tf

MONEY TO LOAN.
We have special funds to loan on improved real estate in all sections of D. C. at current interest rates.
WM. H. SAUNERS CO., INC.,
1433 K ST. N.W. MAIN 1018.
oc2-tf

Mutual Benefit Life Ins. Co.
Loans at Lowest Interest Rates. Through
TYLER & RUTHERFORD
1320 K st. nw. Main 475
fe24-tf

AUCTION SALES

CALENDAR.
WEDNESDAY, APRIL 6, 1927.
Thos. J. Owen & Son—Stoneleigh Court, Conn. ave. and L st. nw., 4 p. m.
MONDAY, APRIL 11, 1927.
Thos. J. Owen & Son—1125 Sumner rd. se., 3:30 p. m.

Today

Thos. J. Owen & Son, Auctioneers

STONELEIGH COURT
Trustees' Sale of Valuable real estate known as Stoneleigh Court, located at the southeast corner of Connecticut Avenue and L Street, having a frontage on Connecticut Avenue of approximately 246.62 feet and a frontage on L Street of approximately 194 feet, said lot comprising 30,141 square feet of land more or less, the improvements consisting of an eight-story and basement apartment building with sixteen stores on the ground floor.

By virtue of a certain deed of trust, dated March 9, 1926, being Instrument No. 97, recorded March 9, 1926, among the land records of the District of Columbia, and at the request of the party secured thereby, the undersigned trustees will sell, at public auction in front of the premises, on WEDNESDAY, THE SIXTH DAY OF APRIL, A. D. 1927, AT 4 O'CLOCK P. M., the following described land and premises, situate in the District of Columbia, and designated as and being lot 83 in John Hay's subdivision of lots in square 194 as per plat recorded in liber 27, folio 23, of the records of the surveyor for the District of Columbia.

Terms—Sold subject to a prior deed of trust for $1,000,000 dated March 9, 1926, payable $15,000 on November 1, 1927, and $15,000 on the first days of May and November thereafter, with the balance maturing May 1, 1941, with interest at 6 per cent for the first three years and thereafter at 5½ per cent per annum, subject also to a prior deed of trust for $500,000 dated March 9, 1926, further particulars of which will be announced at the time of sale; the purchaser to pay above said deeds of trust to be paid in cash.

A deposit of $15,000.00 required. Conveyancing, recording, &c., at purchaser's cost. Terms to be complied with within fifteen days, otherwise deposit forfeited and the property may be advertised and resold at the discretion of the trustees.

JAMES D. HOBBS,
SARL M. MACKINTOSH,
Trustees.
mh26,28,29,30,31,apl,2,4,5,6

LEGAL NOTICES

WILLIAM COGGER, Attorney,
652 Earle Building.

IN THE MUNICIPAL COURT OF THE DISTRICT of Columbia. F. M. Hodges (1908 Eighteenth street northwest, Washington, D. C.), plaintiff, vs. W. S. Reyburn (otherwise known as W. Stuart Reyburn), defendant. No. 146825. Order of Publication in attachment. The object of this suit is to recover the sum of ninety-seven dollars and eighty cents ($97.80), together with interest and costs of this suit, and to have judgment for condemnation of certain property of the defendant levied on under an attachment issued in this suit to satisfy the plaintiff's claim. It is therefore, this 5th day of April, 1927, ordered that the defendant appear in this court on or before the FORTIETH DAY, exclusive of Sundays and legal holidays, after the day of the first publication of this order, to defend this suit and show cause why said condemnation should not be had; otherwise the suit will be proceeded with as in case of default. ROBT. E. MATTINGLY, Judge. A true copy: Test: (Seal.) BLANCHE NEFF, Clerk. 6,13,20

ALEXANDER H. BELL, JR., Attorney. Municipal Building.

THE LEGAL RECORD

(CONTINUED FROM PAGE 11.)

No. 45001. Charles A. Baker vs. S. Cornelius Cissel et al.; trustee authorized to pay interest due. Atty., C. S. Baker.
No. 11683. Lunacy in re John Bryan Wright; Thomas J. Luckett with James B. Flynn guardian ad litem. Atty., J. L. Smith.
No. 45005. Elsie Pote Ramby vs. Charles W. Ramby; returnable two days, &c. Atty., Irwin Diener.
No. 40811. Southern States Electric Co. vs. General Contract Purchase Corp. et al.; restraining order returnable April 15. Atty., F. E. Elder.
No. 52. In re Charles D. Gates; cause dismissed.
No. 83. In re Wilhelmina Jones; continuance ordered.
No. 97. In re Leroy Shaft; continued for another examination.
No. 103. In re James Graham; continued.
Nos. 83, 93, 94, 95, 96, 98, 100, 101, 103 to 117, inclusive; decree of feebleminded.
Assignment for Wednesday, April 6:
No. 294. Wallace vs. Gwaff. Attys., Wallace, Proctor, Stetson—Bastian, Bright, Williams.
No. 278. Berger vs. Berger. Attys., Myers—Diggs.
No. 290. Olson vs. Olson. Attys., Perkins—Fowler.
No. 298. Baylies vs. Baylies. Attys., Ashford—Cullen, Cusick.
No. 310. Lampkin vs. Lampkin. Attys., Lemm—Neudecker.
No. 312. Lander vs. Collins. Attys., Douglas, Obear, Morgan—Jacob, et al.
No. 312b. Gibbins vs. Security Savings & Com. Bank. Attys., Barger, Crouch—Peyser, Edelin.
No. 312c. Anderson vs. Anderson et al. Attys., King—Hill.
No. 318. Taylor vs. Taylor. Attys., Wood—Stein.
No. 322. Triplett vs. Triplett. Attys., Horsback—Splain.
No. 323. Jennings vs. Jennings. Attys., Halper, Sadler—Myers.
No. 328. Hall vs. Hall et al. Attys., Neudecker, Hart—Lemm.
No. 330. Chaley vs. Chaley. Attys., Elder—Daily, Welch.
No. 334. Becker vs. Becker et al. Attys., Vandoren—Coombe.
No. 336. Kling et al. vs. Saphos et al. Attys., Wheatley—Nicholson.
No. 340. Foley and Perry vs. American Com. and Savings Bank. Attys., Howard, Bischoff, Harbison—Peyser, Edelin, Doyle.
No. 342. Reel vs. Reel. Attys., Conlon, Fleming—Clarke.
No. 1718. In re District of Columbia Sports and Amusement Club. Attys., Sullivan, Segal—Newmyer & King, Barker, Wheatley.
No. 304. Gallijer et al vs. Van Hoesen. Attys., Wheatley—Richardson.
No. 41793. Clark vs. Clark. Atty., Lynch.
No. 344. Hall vs. Hall et al. Attys., Jones—Scott.
No. 346. Jabas vs. Jabas. Attys., Coombe—Hart.

BANKRUPTCY COURT—Mr. Justice Jennings Bailey, presiding; Russel P. Belew, clerk.
No. 1702. In re S. Percy Oliver; special master's report ratified.

PROBATE COURT—Chief Justice Walter I. McCoy, presiding.
Estate of Henry Edgar Davis; petition for probate of will and letters testamentary. Atty., F. Regis Noel.
Estate of Amy Elizabeth Wallis; petition for probate of will and letters testamentary. Attys., Arthur Peter, William H. Baden.
Estate of Alice L. Ellis; petition for probate of will and letters testamentary. Attys., Kenyon and Macfarland.
Estate of Rhoda Gibson; petition for probate of will and letters testamentary. Atty., C. Larimore Keeley.
Estate of Ethel O. Butler; petition for probate of will and letters testamentary. Atty., C. Larimore Keeley.
Estate of Minnie Kurtz; petition for letters of administration. Atty., R. Gordon.
Estate of Frank E. Neely; petition for probate of will and letters testamentary. Atty., Paul Sleman.
In re Barbara L. Neill; Lillian Long appointed guardian; bond $2,000. Atty., H. Gilligan.
Estate of Thomas F. Riley; will filed dated June 22, 1925.
Estate of Jennie M. Parker; will filed dated July 11, 1918.

HOOVER COMMENDS RAIL COOPERATION BEFORE SHIPPERS

Earnest Efforts Have Brought Adequate Transportation, He Tells Board.

500 DELEGATES HEAR SPEECH OF SECRETARY

Session Adjourned After Deciding to Meet in Atlantic City in October.

An industrial accomplishment seldom seen has resulted from the cooperation of railway managers and shippers, Secretary of Commerce Herbert C. Hoover declared yesterday at the luncheon of the fourteenth meeting of the Atlantic States shippers' advisory board in the Willard hotel. The morning and afternoon sessions, attended by more than 500 delegates, were given over to consideration of transportation conditions and the business outlook for the next three months.

In the wake of the war, Secretary Hoover declared, the railroads were demoralized, but in five short years the country, through the earnest efforts of the railway officials and the shippers, saw for the first time complete and adequate transportation. Citing examples and figures to prove his contention, the speaker declared:

"If anyone wants to argue the question of government ownership of the railways in the United States, he has to get over this concrete demonstration of the capacity of private ownership to solve its own problems."

Secretary Hoover was the only speaker at the luncheon, at which W. J. L. Banham, of New York, general chairman of the board, presided. Reports submitted at the morning and afternoon sessions revealed an indication of marked stimulation of business in the Eastern States during the next three months. Forty industries were represented and delegates from half of these anticipated an increase in transportation requirements during the three months.

With these reports, railroad officials can calculate the needs in car requirements for the second quarter of 1927.

The shippers' advisory board is a volunteer organization of shippers in this territory which meets each quarter with representatives of railroads for discussion and settlement of problems. At adjournment, shortly before 3 o'clock, the board decided to hold the October meeting in Atlantic City.

Auto Official Fights Wife's Maintenance

Josephus Wells, manager of the Federal Automobile Supply Co., 477 Pennsylvania avenue northwest, whose wife, Mrs. Dortha Wells, failed on March 31 to obtain a limited divorce, attacked the right of the equity court yesterday to award her $100 a month maintenance.

Through Attorney Charles W. Arth, the husband insists that if the court saw fit to deny his wife's petition for limited divorce, it could not legally in the same breath award her maintenance, as the denial of the court to award a limited divorce constitutes an exoneration of the husband of the charges of cruelty and neglect. Wells also contends that both he and his wife are residents of Maryland and that therefore the court was without jurisdiction in the first instance. The matter will come before the court next Friday.

McCarl Must Appear In Fine Refund Case

J. Raymond McCarl, comptroller general, was cited yesterday by Justice Siddons in circuit court to appear April 18, to show cause why a writ of mandamus should not be issued to compel him to certify a voucher to the Treasury Department for payment of $7,000 to the Societa Liguire di Armamento, Inc., and to the Smokeless Fuel Co., Inc.

The plaintiffs are concerned with fines of $7,000 imposed on the master of the freighter Marte from which seven seaman escaped last December at New Orleans in violation of immigration regulations. The immigration authorities ordered the fines refunded, it is asserted, but Mr. McCarl has refused to perform the ministerial act of certifying the voucher for this amount. Attorneys Harr & Bates appeared for the plaintiffs.

Woman Is Excused From Jury Service

Mrs. Earnest Parkinson, wife of H. L. Parkinson, 3713 R street northwest, who was summoned to appear in criminal court for examination for jury duty by mistake, will not serve, as she was excused yesterday by Justice Hitz because she was not needed.

By the time the court reached Mrs. Parkinson's name on the list both of the criminal court jury panels and the grand jury roster were completed. Hence there will be no women on the juries in the District Supreme court for this month. No other women were summoned for this month's jury duty.

Husband of Missing Wife Asks Police Aid

Police were requested yesterday to search for Mrs. Carmen Rogers, 19 years old, 2327 Eighteenth street northwest, who disappeared from her home Monday. Her husband told police that she left their home to go to a nearby store. She did not return. He was unable to explain her absence.

When she left their home, he told police, she was wearing a gray sport dress, a gray squirrel fur coat, a black satin hat with a blue feather in it and a white shirt waist. She is 5 feet 4 inches tall and weighs approximately 115 pounds. She has dark eyes and dark straight bobbed hair.

Army Band Mascot, "Bonzo," Disappears

Members of the United States Army band were disconsolate yesterday. "Bonzo" the official mascot of the band was missing. Why "Bonzo" left his comfortable home at the headquarters of the band at Four and a Half and O streets southwest, no one has been able to explain. His absence was discovered yesterday morning at 10 o'clock.

Police were called upon to search for "Bonzo." Members of the band said that they did not believe "Bonzo" had eloped. They suspected foul play. "Bonzo" is a black and white hound dog. He is 8 months old and has been the mascot of the band practically all of his life.

Reserve Commission Issued.

Harold Garrison Collins, 2869 Twenty-eighth street northwest, has been commissioned a major in the quartermaster corps, reserve.

Answers to questions asked on Magazine Page in "Now I'll Ask One" feature.

1. Samuel F. B. Morse, inventor of the telegraph.
2. "Drink and the devil had done for the rest—Yo-ho-ho, and a battle of rum!"
3. Siam.
4. (a) Calf, (b) colt, (c) lamb, (d) kitten, (e) puppy, (f) cub.
5. The Venus flytrap.
6. They will be moved back 10 yards.
7. Forty years.
8. Doctor. He was called the "Father of Medicine."
9. Commander James Lawrence, in Massachusetts bay, June 1, 1813.
10. Dayton, Tenn., where the famous Scopes trial was held.

(Copyright, 1927.)

FLEHARTY FIGHTS M'CARL RULING ON UTILITY AUDIT

Holds Classification Act Does Not Apply in Employing Valuation Experts.

WILL SUBMIT HIS OPINION

People's Counsel Ralph B. Fleharty yesterday undertook his first official crusade. He began preparation of an opinion dissenting from the ruling by Comptroller General McCarl last week that would prevent the public utilities commission from engaging high-priced experts to make valuations and other investigations of local utility companies.

McCarl's decision was that the experts, although temporarily appointed, must be employed under terms of the classification act, which would prevent their being paid more than $20 a day. The commission had contemplated engaging experts for as much as $100 a day.

Fleharty will urge that the classification act does not apply because the experts will be employed under a special act of Congress and will be paid out of a special fund assessed against the utility corporations and not out of public funds.

The comptroller general discussed this point in his opinion and said it made no difference, but Fleharty hopes to present the argument in a new way. His opinion will be addressed to the public utilities commission which, it is proposed, will forward it to McCarl and ask for a reconsideration of the earlier dictum.

INJUNCTION AGAINST LE PARADIS AMENDED

U. S. Strikes Out General Allegations of Liquor Sales on Premises.

The Federal government, through Assistant District Attorney Harold W. Orcutt, amended its injunction bill against the National Cafes, Inc., which operates the Le Paradis at Thomas circle, by striking out the general allegatioins that liquor was sold and maintained on the premises.

Justice Stafford, in equity court yesterday, consented to allow the amendment, which was insisted upon by Meyer Davis, manager of the cafe, who denied that any one connected with Le Paradis had at any time been engaged in selling liquor.

The injunction bill, as it now stands, is aimed only at the alleged practice of the cafe management to allow patrons to consume their own liquor with facilities furnished in the cafe. Attorneys Simon, Koenigsberger & Young appeared for the National Cafes, Inc.

Brothers, Sisters Get Bulk of Estate

The bulk of the estate of Charles R. Edmonston, who died March 31, goes to his brothers, Upton B. Edmonston, William E. Edmonston, and his sisters, Kate E. Pearson and Mary E. Dunaley, according to the will filed in probate court yesterday. They are to share the income from the residue of the estate which is left in control of the Washington Loan & Trust Co. The household effects and the jewelry are given to the brothers and the sister, Kate E. Pearson. Ten $1,000 bonds of the Southern Railway Co. are given to Charles H. Edmonston, a great-nephew of the testator. The sum of $300 each is given to three servants.

Mrs. Sarah Friedlander, widow of George Friedlander, is given one-half of the estat of her husband, according to the will filed by Attorney Harry Hollander. A trust fund is created for the benefit of a son of the testator, Jean Friedlander. The brothers and sisters of the testator are remembered in the will.

TODAY'S HAPPENINGS

Luncheon—National Plant, Flower and Fruit guild; Willard hotel, 1 o'clock.

Tea—Henry C. Spengler unit, No. 12, American Legion auxiliary; 1326 Massachusetts avenue northwest, 4 to 6 o'clock.

Dinner—Beta Theta Pi fraternity; University club, 6:30 o'clock.

Meeting—Dupont Circle Citizens association; Rauscher's, 4:45 o'clock.

Meeting—D. C. Public School association; boardroom District building, 8 o'clock.

Meeting—The Woman's Missionary Society of the Reformed Church; First Reformed church, Thirteenth and Monroe streets, all day.

Meeting—Washington Federation of Churches; New York Avenue Presbyterian church, 7:45 o'clock.

Meeting—Chemical Society of Washington; Washington auditorium, 8:15 o'clock.

Meeting—Association of Oldest Inhabitants of the D. C.; Union engine house, Nineteenth and H streets, 7:30 o'clock.

Luncheon—National Press club; clubhouse, 12:30 o'clock.

Country store—First Congregational church; parish house, 938 G street northwest.

Meeting—Board of education, Franklin school, 3:30 o'clock.

Luncheon — Monarch club, Ebbitt hotel, 12:30 o'clock.

Luncheon—Rotary club, Willard hotel, 12:30 o'clock.

Luncheon—Lions club, Mayflower hotel, 12:30 o'clock.

CAMERA RECORDS NEWS OF DAY

Wide World.

READY TO ACT. Crew of the United States river gunboat Pope all dressed up with their rifles and trench helmets ready for any emergency at Hankow, China.

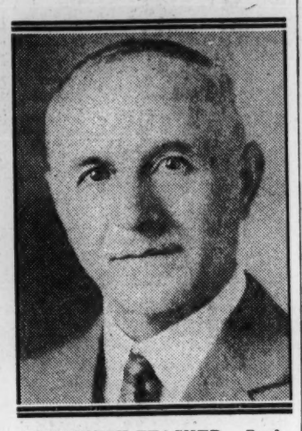

COMMUNITY TEACHER. Prof. Mario Barra, of Saluzza, Italy, who is in charge of the Italian classes recently started at the Thomson community center.

Fred Miller, Post Staff Photographer.

MIMES. George Washington University Players who will take part in "Caesar and Cleopatra" Friday at 2010 H street northwest. Left to right—Lonnelle Davison, Ann Wrightson, Wilford Edding, Mary Griffith and Kenneth Yearns.

CHURCH SPEAKER. The Rev. John M. Moore, general secretary of the Federal Council of Churches, who will speak at the annual meeting of the Washington Federation of Churches tonight in the New York Avenue Presbyterian church.

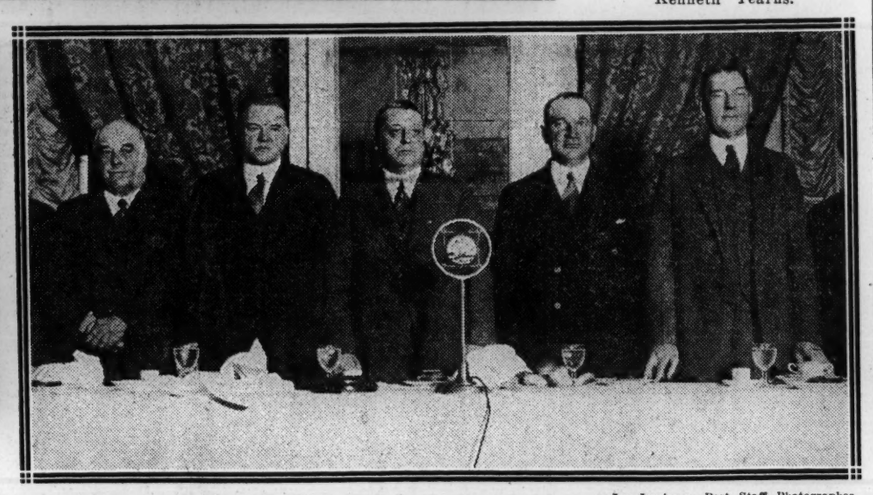

Joe Jamieson, Post Staff Photographer.

AT SHIPPERS' CONFERENCE. Business stimulation during the next three months was forecast at the meeting of the Atlantic States Shippers' Regional Advisory board yesterday in the Willard hotel. Left to right—R. H. Aishton, president of the American Railway association; Secretary Hoover, W. J. L. Banham, general chairman; J. J. Pelley and Secretary Wilbur.

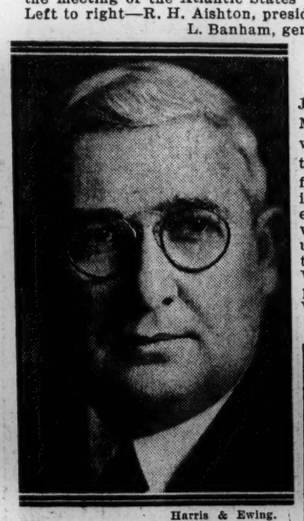

Harris & Ewing.

BANKERS. Howard Moran, president of the District Bankers association and chairman of the general committee for the Eastern regional conference, savings bank division, American Bankers association, and Harry V. Haynes, chairman of the Washington Clearing House association, which organization is host to the regional conference opening tomorrow in the Willard.

Underwood & Underwood.

JAILOR. Dr. Mary Harris who will be superintendent of the first Federal penitentiary designed especially for women. It is under construction at Alderson, W. Va. Women prisoners from Washington will be sent there.

Dr. W. A. White Acts To Detain Patient

Dr. William A. White, superintendent of St. Elizabeths hospital, filed his objections yesterday in lunacy court to the release of Joseph M. Tighe, a patient, who sued out a writ of habeas corpus and charged that he was being unlawfully detained.

The superintendent says that Tighe is still suffering from the same delusions of persecution which resulted in the alleged murder by him of James A. Curran on October 1, 1922. Tighe was indicted on a charge of first-degree murder, but was found to be insane and committed to the hospital. Dr. White says that Tighe's particular ailment is such that as he grows older the ailment becomes worse instead of better. Assistant District Attorney Neil Burkinshaw appeared for Dr. White.

Wife Gets Damages In Alienation Case

Mrs. Jane L. Febrey, of Park Lane, Va., wife of Henry W. Febrey, real estate salesman, was awarded $20,000 damages yesterday by a jury in circuit court against Mrs. Ella D. Levis, 732 Seventeenth street northwest, for the alleged alienation of the affections of Febrey. The plaintiff, who also sued for a limited divorce, was married April 13, 1910, and has three children.

Mrs. Levis denied that she had caused trouble between Mrs. Febrey and her husband. The limited divorce suit still is pending. On one occasion Mrs. Febrey caused the arrest of Mrs. Levis on a charge of assault. Attorney D. Edward Clarke appeared for Mrs. Febrey. Attorneys Furey & Rogers, counsel for Mrs. Levis, probably will demand a new trial.

Klan Show Is Held Not Law Violation

Corporation Counsel Francis H. Stephens yesterday submitted to the commissioners an opinion that the child labor law of the District was not violated by the appearance of young children in "The Awakening," presented recently at the Belasco theater under the auspices of the Ku Klux Klan.

Stephens said that "the whole purport of the act is to forbid child labor for compensation," and that the children in the play in question were not compensated, the performance being for charitable purposes. The question was raised March 4 by Miss Fay L. Bentley, director of attendance and work permits, of the public school system.

Danish Standards Are Held Superior

The standard of living among farmers of Denmark is higher than that of the average farmer in the United States, Miss Madge J. Reese, of the Department of Agriculture, told the Housekeepers' Alliance, meeting at 1700 L street northwest, yesterday afternoon.

The secret of the Danish success is due to cooperative marketing and the stability of the population, she said. The standard of living in England also is lower than that of the Danish, she declared. Miss Reese exhibited some of the handiwork of the women of Denmark, including linens and fancy box work. Mrs. William R. Chamberlin, president, presided. She was assisted by Miss Ruth Snodgrass.

Bolling Field Army Air Force to Be Cut

The army air force at Bolling field will be reduced from 300 to 228 by June 1, it was announced yesterday, when the Ninety-ninth squadron of 72, mostly groundmen, will be ordered to San Antonio, Tex., to serve as a school squadron, replacing forces which will open a school in California.

Under the five-year-air service expansion program, the Bolling field force is expected to be increased by recruiting over its present strength in 1928.

Hesse Orders Curb On One-Light Cars

Policemen were ordered yesterday to make a campaign against motorists who drive with only one headlight lit. Maj. Edwin B. Hesse, superintendent of police, said: "This practice of driving with bad lights must stop. We have been lenient in the past but the number of cars being driven with one light is increasing. It is dangerous to pedestrians and to other autos."

Traffic whistles were made part of the regulation police equipment and each member of the force was given one.

COMMISSIONERS REVOKE LIMITATION ON TAXICABS

Regulation Fixing Number of Licenses at 1,250 Rescinded After Two Years.

$100,000 CONTRACTS LET

The commissioners yesterday revoked the regulation adopted two years ago limiting the number of taxicabs permitted to operate under license. The limit was 1,250. It was fixed at the number of cabs in service at the time it was imposed. Ever since it has existed there has been criticism and many applications for permits have been filed. Following yesterday's action there is no limit to the number of permits that may be issued.

Contracts were awarded for more than $100,000 worth of sewer construction. These, with locations and prices as named, went to the following low bidders:

Warren F. Brenizer Co.—Good Hope road, from Minnesota avenue to Fifteenth street southeast, $2,713; section 3 of the north Illinois avenue trunk sewer, $4,601.75; in the vicinity of McMillan park, $26,276.89.

M. Cain Co.—Section 2 of the Nebraska avenue storm-water sewer, $29,565.62; section 4 of the Falls branch storm-water sewer, $54,188.85.

"Stop" signs were ordered placed along Maryland avenue northeast, from the Capitol grounds to Fifteenth and H streets. Signs at the latter point were asked for by Dr. Frank W. Ballou, superintendent of schools, because of recent injury to schoolboy patrols near there. The commissioners extended the regulation to embrace every intersection to First street.

FOREMAN IS NAMED FOR NEW GRAND JURY

Joseph P. Stephenson to Serve Until July; Others Chosen for Term.

Joseph P. Stephenson, 2934 Upton street northwest, was sworn in yesterday in criminal court as foreman of the new grand jury which will serve until the beginning of the July term of the District Supreme court. The other members of the jury are:

Robert H. Rutherford, 1241 Twelfth street northwest; Charles Montgomery, 3302 N street northwest; Raymond W. Van Horn, 2729 Sixth street northwest; Edward C. Wells, 915 Twelfth street northwest; Albert J. Martin, 3116 Thirteenth street northwest; B. Brooke Nyce, 2805 Woodley road northwest.

Robert L. Taylor, 3503 Woodley road northwest; B. Frank Wright, 1337 Tenth street northwest; William H. Wright, 633 Maryland avenue northeast; Norris P. O'Connell, 910 Longfellow street northwest; R. Albert Sweeney, 1808 Kearney street; Harlan W. Wood, 1720 Q street northwest; Edward Schneider, 3717 New Hampshire avenue northwest; John L. Thompson, 2326 Chester street southeast.

W. Arthur Lusby, 1438 Minnesota avenue northeast; LaMott DeAtley, 637 G street southwest; Frank M. Johnson, 4603 Thirteenth street northwest; Harry E. Deckman, 1351 Harvard street northwest; James R. Tennyson, 417 Twelfth street northeast; George T. Kinsey, 408 Seventh street southwest; Otho G. Wrenn, 1916 Seventeenth street northwest, and Cyrus A. Smale, 1368 Euclid street northwest.

Quota Is Increased For Citizen Camps

The quota of students to citizens' military training camps of the Third corps or local area was increased to 4,840 from 4,300 yesterday. Fort Eustis, Va., principal camp for Washington youths, has its quota increased from 1,300 to 1,500.

Fort Howard, Md., is increased by 50 and Fort Washington, Md., by 100 for the basic and infantry courses. Fort Monroe, Va., is increased by 50. No more applications can be taken for the cavalry camp at Fort Myer or the first camp at Fort Washington, but an effort will be made to find places for local boys in the second camp at Fort Washington, August 7 to September 5.

Blossom Rehearsal In Auditorium Today

Because of inclement weather, rehearsal for the cherry blossom festival, which is to be held at Hains point Saturday afternoon, will be held at 3 o'clock this afternoon in the Washington auditorium, it was announced last night. The pageant is to be staged under the auspices of the National Memorial Foundation.

Musical instruments and swords and other articles which are to be used in the pageant will be loaned from its Japanese collection by the Smithsonian institution, it was announced. Several children of the embassies and legations will participate.

U. S. Firms Get Toronto Bonds.

Toronto, Ont., April 5 (By A. P.).—The National City Co., Harris, Forbes & Co., and the Guaranty Co. of New York, were the successful bidders for $8,800,000 of City of Toronto bonds, tenders for which were opened today. The cost to the city will be 4.66 per cent. The bonds are all 4½ per cent serials, issued for local hydro and other purposes.

Bombing Planes Being Tested.

Single and twin engined bombing planes are being tested at the naval air station at Anacostia, the Glenn L. Martin Co., Cleveland, having a single-engined T-3-M-2, and the Douglas Co., Santa Monica, Calif., a double-engined craft in the trials. The drone of the bombers can be heard daily over the city. The Navy Aircraft factory at Philadelphia is to enter a double-engined plane in the competition soon.

BUSCH MURDERERS SENTENCED TO DIE IN CHAIR ON JULY 8

Slight Emotion Is Shown by Three Men Upon Hearing Judge Pronounce Doom.

NEW TRIALS REFUSED AND APPEALS ARE NOTED

Eagles, Moreno and Proctor Are First Sent to Electrocution in District.

"The sentence of the law is, that you be electrocuted by causing to pass through your body a current of electricity of sufficient intensity to cause your death and that the application of such current shall be continued until you are dead; and may God have mercy on your soul."

Nicholas Lee Eagles, 35 years old; Samuel Moreno, 19, and John Cline Proctor, 18, yesterday were thus sentenced to die on July 8 for the murder of Patrolman Leo W. K. Busch by Justice William Hitz in criminal division of the District Supreme court. The time of the electrocution was set between the hours of 10 a. m. and 2 p. m., in the death chamber at the District jail.

Eagles was the first sentenced. Asked if he had anything to say before the sentence was passed, the erstwhile actor and bandit replied: "Yes, sir. One thing. I was convicted on robberies. That's all."

Then, his face pale with fear, his thick lips apart and his narrow eyes wide with terror, he heard the sentence. As he sat down and heard the others condemned, he bowed his head and rubbed his hands together in a gesture of resignation.

Proctor Smiles.

Moreno declared he had nothing to say before the sentence, then faced the court and while the sentence was read, his facial expression was one of unchanging and intense solemnity. He sat down, ran his hand through his long, black hair and smiled sheepishly.

Proctor met the death condemnation with a smile. In response to the question, "Have you anything to say as to why sentence should not be passed upon you?" the youngest and most debonair of the bandit gang replied in a clear, strong voice, "No, sir; I have nothing to say." His face, blanched with a prison pallor, then lit into a smile, half-expressionless, as Justice Hitz intoned the sentence.

The entire proceeding required only 10 minutes. At 1:35 o'clock the trio were led into the crowded courtroom, guarded by scores of marshals and headquarters detectives. As Justice Hitz began to give his decision on motions for new trials, he was interrupted by James B. Archer, counsel for Proctor, who was granted permission to make a statement. The veteran criminal attorney declared that public clamor had attended the seven-week trial, which resulted in the conviction of the three, and despite the "utter insufficiency of the government's evidence" the judgment of the court would be accepted with the utmost confidence.

First Sentences to Chair.

Justice Hitz then denied all motions for new trials and proceeded with the sentence. It marked the first time in the career of the amiable judge that he was called upon to deliver the death sentence and he was visibly affected. The death sentences were the first imposed since the law prohibiting hanging for capital punishment in the District was enacted.

When the court had completed the sentences, defense attorneys, Clifford Grant and Martin O'Donoghue, for Moreno; Louis Tannenbaum, for Eagles, and Archer noted appeals to the Court of Appeals. Then Archer arose and said, "I guess that's all, isn't it, your honor?" Justice Hitz replied, "That's all."

The three were led from the courtroom, placed in the prison van and taken to the District jail. Upon arrival at the jail they were taken from the cells they have occupied since last September and assigned to cells in "murderers' row" in the first floor tier, in compliance with a charge in the death sentence that they be "kept in close confinement."

Courtroom Crowded.

Maj. W. L. Peak, superintendent of the jail, who has been designated as executioner of the three, was present in court when the death charge was read. George D. Horning, jr., and James J. O'Leary, young prosecutors, who gained the government's victory in the trial, were also present. The courtroom was crowded despite efforts to keep secret the time when the sentence would be passed.

Patrolmen Busch and Frank L. Ach were wounded in the Grant circle gun battle September 26. The night of the shooting the three convicted murderers and John Falls McCabe were arrested and accused of the shooting. Their trial, the longest in recent criminal court history, resulted in convictions of Moreno, Eagles and Proctor and acquittal for McCabe February 26. Since that time Justice Hitz has had the motions for new trials under advisement.

North Dakota Avenue Widening Is Approved

Widening of North Dakota avenue from Kansas avenue to North Capitol street from 120 feet to 130 feet was recommended by the coordinating committee, National Capital park and planning commission, yesterday. The District commissioners will hold public hearings on this and other highway changes April 16.

Extension of Savannah avenue southeast, from Congress Heights parallel to and east of Alabama avenue to Massachusetts avenue in the vicinity of Fort Dupont was discussed, but action was deferred. The highway plan calls for extension of Savannah avenue part of the way.

McClure Elected By New York Society

Herbert J. McClure was elected president of the New York State society last night at a meeting at 1747 E street northwest. Mr. McClure succeeds Mrs. James W. Wadsworth.

Others elected were Mary E. Black, first vice president; George H. Lynch, second vice president; Frank Sanford, third vice president; F. W. Krichelt, secretary, and Margaret Smith, treasurer. Members of the board of trustees elected were: Edmund Platt, Mrs. Grace E. Strait, Mrs. John Nicholson, Miss Helen Brown, Carlton Van Valkenburgh and Lieut. H. P. Warner. The next meeting will be April 20.

Indemnity Company Sued.

The District government, through Assistant Corporation Counsel E. W. Thomas, filed suit yesterday in circuit court against the Globe Indemnity Co., 916 Fifteenth street northwest, to recover $18,900 on the bond of the Commercial Coal Co. for alleged default under contract of August 4, 1916, to furnish the government with coal.